2 CENTS PAY NO MORE!

Chicago Daily Tribune

THE WORLD'S GREATEST NEWSPAPER

FINAL ★★

VOLUME XCVI.—NO. 140 C [REG. U. S. PAT. OFFICE. COPYRIGHT 1937 BY THE CHICAGO TRIBUNE.] SATURDAY, JUNE 12, 1937.—32 PAGES THIS PAPER CONSISTS OF TWO SECTIONS—SECTION ONE PRICE TWO CENTS IN CHICAGO AND SUBURBS ELSEWHERE THREE CENTS

OPEN QUIZ ON C. I. O. MAIL BAN

Russia Orders Eight Generals Shot

FOUND GUILTY OF SPYING FOR FOREIGN POWER

Trial Secret; Victims Denied Appeal.

MOSCOW, June 12 [Saturday].—(AP) Eight of the highest officers of the soviet army were sentenced to death for treason early today by the Supreme court of the soviet union.

The court's military tribunal, acting swiftly and secretly, first deprived the eight – one marshal and seven generals – of their military ranks.

The law permits no appeal from this judgment, which must be executed within twenty-four hours by a firing squad.

The eight men were tried on charges of aiding the military establishment of a foreign nation "unfriendly" to Russia. It was announced that all had confessed their guilt.

Condemned Men Listed.

The names of the condemned men were given as follows:

Marshal Michael Nikolaevitch Tukhachevsky, one of the five marshals of the Red army and until May 11 vice commissar of war.

Gen. Kazimirovitch V. Putna, former military attaché in London, arrested in August, 1936.

Gen. A. I. Kork, former commandant of the Frunze military academy, the "West Point" of the soviet union.

Gen. I. E. Yakir, displaced June 9 as commander of the Leningrad district garrison.

Gen. I. P. Uborevitch, removed June 9 as commander in White Russia.

Gen. Robert P. Eideman, former head of the important Osoaviakhim, organization for training reserves and civilian training in aviation and gas defense.

Gen. B. M. Feldman, chief of the personnel section of the general staf.

Gen. V. M. Primakov of the Kharkov garrison.

Examined by Nine Judges.

A communique announced that Tukhachevsky and the seven others were examined in closed court by Vasily V. Ulrich, presiding officer, and two marshals and six generals sitting on the tribunal.

Under the criminal code of the soviet union they were charged with: "Violation of the military oath; treason to the fatherland; treason to the people of the U. S. S. R.; treason to the workers and peasants and to the red army."

After the indictment, the communique said, "In reply to a question by Ulrich whether the defendants pleaded guilty to the charge against them, all the defendants pleaded full guilt as charged."

The court then handed down its verdict and assessed the death penalty.

DIPLOMATS SHOCKED

BY DONALD DAY.
[Chicago Tribune Press Service.]

RIGA, Latvia, June 12.—The action of Dictator Josef Stalin of including the Red army in his latest purge by having eight Russian army commanders condemned to death by a secret court martial has shocked the Moscow diplomatic corps and the democratic governments of Europe.

The officers, who were accused of being paid German spies, were not permitted to have counsel for their defense. They were held under the notorious decree of Dec. 21, 1934, which was issued following the assassination of Sergei M. Kirov, one of Stalin's most trusted aids.

This decree specifies that persons suspected of plotting terroristic acts against the soviet government or soviet officials will be handed copies of their indictment twenty-four hours before their trial, which shall be held without attorneys for the defense. If the defendants are found guilty, the decree permits no appeal, no mercy, and no reprieve.

See Plot to Kill Stalin.

Private advices from Moscow state that, in the opinion of foreign observers there, the charges against the eight generals are ridiculous. It is believed that behind the allegation of espionage in favor of Germany there

[Continued on page 6, column 3.]

NEWS SUMMARY
of The Tribune
[And Historical Scrap Book.]
Saturday, June 12, 1937.

LABOR DISPUTES.

U. S. senate committee votes sweeping investigation of halting of mails in strike zones. Page 1.

Michigan governor sidesteps Monroe demand for protection of citizens with troops. Page 1.

Workers drive C. I. O. leaders from three towns; strikers claim their men were beaten in another. Page 1.

Strike called at Bethlehem Steel corporation's Cambria mill. Page 2.

Peace plan reported given steel factions by Ohio governor as parley continues. Page 3.

Indiana governor steps into steel war; finds both sides firm. Page 4.

FOREIGN.

Russia orders eight army commanders to be shot for treason. Page 1.

Two Italian exiles, enemies of Mussolini, found slain in France. Page 6.

Spanish rebels advance half mile in Bilbao offensive. Page 7.

Ernest Simpson wins public apology from Mrs. Sutherland and drops slander suit. Page 9.

King George may visit the United States. Page 9.

DOMESTIC.

Quiz ex-husband of kidnaped woman's housekeeper as contact with abductors is awaited. Page 1.

Gov. Horner pleads for party harmony in address. Page 4.

Ellis Parker swears he still believes Wendel is Lindbergh kidnaper. Page 8.

Greater emphasis urged on war against gonorrhea. Page 12.

LOCAL.

WPA pay roller breaks jaw of foreman who fired him for refusal to do any work. Page 1.

President Hutchins of the University of Chicago and Senator Burton Wheeler, speaking in Chicago on same day, warn nation of trend to dictatorship. Page 5.

Quiz 60 seized in raids by police to curb window smashing racket in Chicago. Page 8.

Two brothers are killed when train strikes truck. Page 8.

Illinois Supreme court upholds law retiring teachers at 65. Page 12.

WASHINGTON.

Walter P. Chrysler leads list of buyers of Democrats' convention souvenir. Page 5.

Hamilton Fish demands congress view President's income tax schedule. Page 5.

SPORTS.

White Sox rout Senators, 14 to 8; take second place. Page 19.

Thomson, Guldahl, Walsh, and Dudley tie for 36-hole lead in national open. Page 19.

If hard work means victory, Braddock is in. Page 19.

124th Field Artillery team scores upset in military competition at horse show. Page 20.

United States clay court tennis tournament opens at River Forest today. Page 20.

Giants send Pitcher Fred Fitzsimmons to Dodgers in trade. Page 21.

Yankees blank Browns, 10 to 0, to hold American league lead. Page 21.

EDITORIALS.

Kerensky at Lansing; Fifty Years of Experience; Publicity for Parole. Page 10.

FEATURES.

Crossword puzzle. Page 4.
Experimental farm diary. Page 12.
Book news and reviews. Page 12.
News of society. Page 15.
Deaths and obituaries. Page 22.
Radio news and programs. Page 22.

FINANCE, COMMERCE.

Big wheat crop to restore U. S. to exporter rôle. Page 23.

Wheat prices decline on prospect of large harvest this year. Page 23.

Royal Dutch company nets $46,676,439 during 1936. Page 23.

Appeals court upholds legality of commodity exchange act. Page 23.

May decline in meat storage totals sets new record. Page 23.

Court decision aids Commonwealth Edison utility merger plan. Page 23.

Five insurance companies to buy 75 million dollar Socony-Vacuum 3¼ per cent debenture issue. Page 23.

Stock traders lose hope and drop holdings. Page 24.

Want Ad index. Page 26.

Cold storage butter holdings rise, still abnormally small. Page 25.

Continental Illinois bank votes usual common stock dividend. Page 26.

France checks fall in currency but fears are unallayed. Page 25.

Average net paid circulation
MAY, 1937
THE CHICAGO TRIBUNE
DAILY in excess of 800,000

THE TWO SIDES OF THE WALL

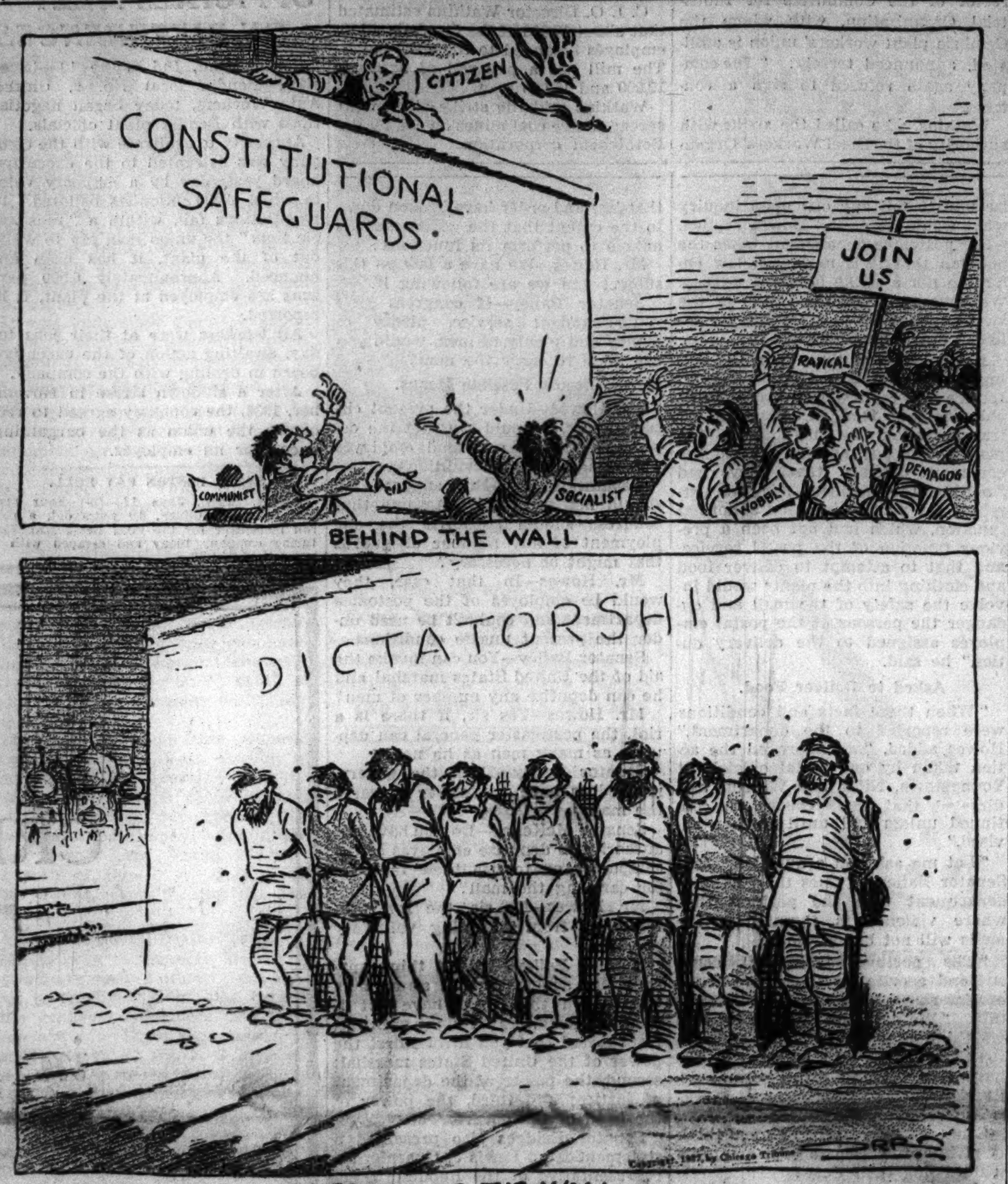

BEHIND THE WALL

IN FRONT OF THE WALL.

Awaits Move of Kidnaper to Free Wife

BY WILLIAM FULTON.
[Chicago Tribune Press Service.]
(Pictures on back page.)

Stony Brook, N. Y., June 11.—[Special.]—As all attempts to communicate with the kidnapers failed, Brooklyn police tonight picked up for questioning a man described as a former husband of Mrs. Anna Kuprianoff, mysterious Russian "countess" living in the Long Island home of the missing Mrs. Alice McDonnel Parsons, clubwoman and heiress.

The man, whose name was Alexander Kuprianoff, was turned over to District Attorney L. Barron Hill of Suffolk county, who left with him for an undisclosed destination on Long Island. One report was that he had been taken first to the state police station at Sayville and then to the Parsons home near this village to confront his former wife. No charges were placed against him.

Russian Draws Attention.

This action, the only positive development in a long day packed full of the wildest rumors and most fanciful tales, served to focus attention on the dark haired, dark eyed Russian woman, Mrs. Kuprianoff, who came to the Parsons home six years ago to help with the work and to be a companion of the couple. She and her 11 year old son, Roy, were taken in as members of the family.

It was Mrs. Kuprianoff who supplied police and federal agents with a description of how Mrs. Parsons had left her rambling colonial home at 11:45 a. m., Wednesday, with an elderly couple.

According to the Russian woman's version, Mrs. Parsons said she was going to show some property that had been bequeathed to her and was for sale.

Waits for Contact.

At the house tonight, the husband, William H. Parsons, pigeon fancier and squab paste manufacturer, waited to make contact with the kidnapers who have demanded $25,000 ransom. The agents of the federal bureau of investigation and other authorities evacuated the premises last night on Parsons' plea that the coast be cleared for the safe return of his wife.

Parsons was in New York at the time his wife vanished. Mrs. Parsons is 38 years old and was the niece of the late Mrs. Timothy Shaler Williams, widow of the former president of the Brooklyn-Manhattan Transit company. She was named beneficiary in the wills both for bequests reported at $200,000.

The Parsons are in the Social Register and are related to the wealthy Pratt family. The husband of Parsons' sister, Richardson Pratt, assistant treasurer of the Standard Oil Company of New Jersey, has guaranteed to furnish the $25,000 ransom.

'TAKE THIS MILLION AND TRAVEL,' CHINA TELLS REBEL CHIEF

NANKING, China, June 11.—(AP)—China's treasury gave an expense allowance of a million dollars Mex. [$300,000 United States] today to Gen. Yang Hu-chen, erstwhile co-leader of the Sianfu mutiny in which Generalissimo Chiang Kai-shek was kidnaped, and told him to take himself a trip around the world.

He will sail on June 29 aboard the liner President Hoover bound for Los Angeles with a commission from Chiang to investigate military and economic conditions in the United States and Europe, well informed persons said.

Generalissimo Chiang, however, neither expects nor desires to receive reports from the man who helped keep him captor for thirteen days in the Christmas-time desolation of rebellious Sianfu last December. Such of the million as Yang doesn't spend he can keep.

Boy, 4, Stops the Train to Let the Cows Go By

Monroe, Wis., June 11.—[Special.]—Wayne Segner, 4 years old, son of Mr. and Mrs. John Segner, living on a farm near Browntown, told proudly today how he stopped a freight train. It happened when Wayne saw two of his father's cows on the tracks. Standing in the middle of the track, the boy made the engineer stop the train until the cows were removed. His courage to stand fast with an engine heading toward him amazed the engineer and fireman.

Olympic Swimming Pools Reopen—to All but Jews

[Copyright: 1937: By the New York Times.]

BERLIN, June 11.—When the Olympic swimming pools, where last summer all races and nations were welcome, opened with the coming of warm weather for the use of the general public, the main entrance bore a large placard: "Entrance Prohibited to Jews."

Told to Work, He Breaks Jaw of WPA Boss

A white-haired but energetic WPA foreman, Fred Conn, 3846 Ellis avenue, was in the Marine hospital last night, his jaw broken in an assault by an ex-payroller of the Works Progress administration. The assailant was one of seven men fired last week by Conn, and the case, according to city officials, illustrates the task confronting the city in its present efforts to get more work done on its WPA projects.

"I had been trying to get those fellows to work for a long time," Conn said. "I tried every way I could think of—warning them, appealing to their sense of fairness, but it didn't do any good.

Cites Refusal to Work.

"They would tell me the government had to support them anyway and that they weren't going to work for their $55 a month. They said they never worked before on WPA projects and they were damned if they'd do it now."

So Conn fired them from the street resurfacing project at 36th street and Giles avenue. Several muttered threats. On Tuesday, which was pay day, they came back for their checks. Shortly afterward, Leon Harris, colored, 4237 Champlain avenue, knocked Conn out with his fist and fled.

It was learned yesterday that the city has been pressing the WPA to prepare more streets for the city's union workers who re-surface them with asphalt. At the insistence of Mayor Kelly, 1,000 WPA men were shifted from the Mount Greenwood sewer project to street work.

WPA Crews Fall Behind.

WPA crews have not been keeping up with the city's union crews, upsetting the work schedule. Another reason for bringing pressure to bear is that 13,000 WPA workers must be discharged in the Chicago area by the end of the federal fiscal year, June 30, because of the smaller WPA budget.

With legislators at Springfield complaining again that farmers cannot get help because the relief program lures potential farm workers away, C. E. Miner, state WPA administrator, took action yesterday to facilitate return of the 13,000 payrollers to private employment. He ordered that they must obtain social security account numbers immediately and instructed his staf to assist them.

SENATORS HUNT PLOT EVIDENCE IN STRIKE ZONE

Committee to Insist on All Facts.

BY CHESLY MANLY.
[Chicago Tribune Press Service.]

Washington, D. C., June 11.—[Special.]—The senate committee on postoffices and post-roads voted unanimously today to call all available witnesses for a sweeping investigation of the breakdown of the mail service in the Ohio steel strike area after receiving evidence that postal authorities had made an agreement with strike leaders not to deliver food and clothing to marooned workers.

Senator Bailey.
[Assoc. Press Photo.]

There was evidence not only of the agreement—conspiracy, as Senator H. Styles Bridges [R., N. H.] called it—but also of the effective manner in which it has been carried out. Senator Bridges, author of the resolution demanding a senate investigation, said the postoffice department was taking the position that law and order had broken down to such an extent that the government was no longer able to perform its functions.

Bailey Favors Use of Force.

A Democratic senator, Josiah W. Bailey of North Carolina, said the conditions as represented to the committee justified the use of all force at the disposal of the United States government and suggested that the postoffice department invoke the aid of "the United States marshal, the department of justice, and the head of the government."

However, First Assistant Postmaster General W. W. Howes declared that his department had "no intention of calling on the government to use force in making deliveries under the present unsafe conditions."

The evidence showing how effectively the agreement of the postal authorities not to deliver food and clothing has been carried out consisted of a sample package of the "abnormal" mail, which Mrs. Hazel E. Finch, wife of one of the loyal workers in the Republic Steel corporation's plant at Warren, O., sought to send to her husband. It was accepted at the Warren postoffice but later returned to her, with the notation: "Undeliverable."

Senator Bridges upon presenting the package said he had not opened it and knew nothing of its contents.

Package Is Opened.

"We don't know what that package contains, but some of them have been opened and found to contain bottles of whisky," said Mr. Howes.

"Well, since that suspicion has been raised, I suggest that we open the package," Senator Bailey interjected. Senator Bridges, however, hesitated, saying he did not want to be placed in the position of opening mail. At the suggestion of Senator Kenneth McKellar [D., Tenn.], chairman, the committee then authorized him to open the package.

The package was found to contain four handkerchiefs, three pairs of socks, washed and mended; one necktie, one undershirt, one pair of shorts, two shirts and a small paper of salted cashew nuts.

Aha! a Bottle.

Sure enough, however, when the clothing had been removed and held up for inspection, garment by garment, there reposed a bottle—quite obviously a gin bottle—wrapped in bright red tissue paper. Through the titter that ensued several senators exclaimed at once: "There's the bottle! Unwrap it."

The bottle was unwrapped, and to the utter amazement of Chairman McKellar and other administration supporters present it contained not whisky, nor gin, but a white medicine resembling milk of magnesia.

"For acidity of the stomach and constipation," Senator Bridges explained.

Senator Bailey, after carefully examining the freshly laundered shorts and socks, as well as the medicine, turned to Mr. Howes and told him:

"If you'll tell me what's abnormal about that package I'll be much

[Continued on page 2, column 3.]

Workers Rout Lewis' Agents in Three Towns

Workers in three towns yesterday, angered by outside agitators for the C. I. O., used force and strong language to get rid of them.

The following dispatches from Washington, Ind., Muncie, Ind., and Perry, N. Y., tell the stories:

Washington, Ind., June 11.—[Special.]—Three C. I. O. organizers, two men and a woman, were run out of Washington late today by an orderly, but determined group of employés of the Reliance Manufacturing company, makers of men's work clothes.

Shortly before the ejection, the concern's 600 workers voted almost unanimously to oppose unionization by "outside organizers." They expressed a desire to select their own union when they were ready, instead of having "the C. I. O. crammed down our throats."

Some 300 Reliance workers surrounded the hotel where the unionists were stopping and ordered them to get out of town at once. When the organizers finally decided to accept the advice of police and leave, their automobile was escorted to the city limits by four cars filled with citizens.

Started Two Weeks Ago.

The first hint of the brewing uprising came two weeks ago when four organizers of the Amalgamated Garment Makers union, an affiliate of John L. Lewis' C. I. O., came here to bring unionism to the Reliance workers.

At that time a group of laborers and citizens met the man and three women unionists soon after their arrival here and questioned them as to their business. When they admitted they were organizers, the citizens told them they were not wanted here and it would be better for them if they left town.

The man, Hugo Rasmussen, supposedly from Chicago, had been arrested shortly after his arrival for parking his car on the wrong side of the street and driving through a stop light. Police told the organizers charges would not be pressed against them and they would be guaranteed a safe departure if they left at once.

Meet in the Streets.

Rasmussen and one woman left, but the other two women remained. One of these women left later. The third woman, Mrs. Otie Jenney, was joined here about a week ago by Frank Kwallek, another organizer.

They began meeting with Reliance workers in their homes, on street corners, in front of the factory, or any place convenient to talk. They sought without success to get all the workers to make application for C. I. O. membership.

Yesterday about 125 of the workers held a meeting in their factory and discussed the matter. It was the consensus that they didn't want to join the union. But they decided to put it to a vote of all the employés.

When the day's work was ended at 4:15 p. m. today the workers remained in their factory and talked it over. By acclamation the employés voted they wanted nothing to do with C. I. O. union and wanted the

[Continued on page 4, column 3.]

THE WEATHER

SATURDAY, JUNE 12, 1937.

Sunprise, 5:14; sunset, 8:25. Moon sets at 11:27 p. m. today. Mercury, Jupiter, Saturn, and Venus are morning stars. Mars is an evening star.

CHICAGO AND VICINITY: Mostly cloudy, somewhat warmer, gentle to moderate winds today, mostly south east to south; showers tonight and tomorrow.

ILLINOIS: Partly cloudy to cloudy and somewhat warmer today, followed by showers at night and tomorrow.

TRIBUNE BAROMETER.

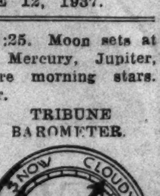

TEMPERATURES IN CHICAGO

For 24 hours ended 2 a. m. June 12:
MAXIMUM, 3 P. M. 66
MINIMUM, 4 A. M. 48

3 a. m....49	Noon 63	8 p. m....63
4 a. m....48	1 p. m....65	Unofficial—
5 a. m....48	2 p. m....65	9 p. m....61
6 a. m....48	3 p. m....66	10 p. m....61
7 a. m....50	4 p. m....65	11 p. m....62
8 a. m....58	5 p. m....65	Midnight ..62
9 a. m....60	6 p. m....64	1 a. m....61
10 a. m....62	7 p. m....63	2 a. m....60
11 a. m....62		

For 24 hours ended 7:30 p. m. June 11:

Mean temperature, 57; normal, 66; deficiency for June, 33 degrees; deficiency since Jan. 1, 10 degrees.

Precipitation, none; excess for June, .15 of an inch; total since Jan. 1, 11.81 inches; deficiency since Jan. 1, 2.42 inches.

Highest wind velocity, 12 miles an hour from the north at 7:43 p. m. Thursday.

Barometer, 7:30 a. m., 30.34; 7:30 p. m., 30.27.

June 12, 1936.

Maximum temperature, 67; minimum, 51; mean, 59; clear; precipitation, none.

[Official weather table on page 25.]

MURPHY MOVES TO SIDETRACK TROOP DEMAND

Monroe, Mich., Asks for Protection.

THE STRIKE FRONT

1. Workers in the Johnstown, Pa., plant of the Bethlehem Steel corporation go on strike. Company officials announce mills will operate in spite of the strike. See page 2.

2. Steel strike peace formula reported submitted by Ohio governor to conference of opposing factions at Columbus, O.; parley continues. See page 3.

3. Gov. Townsend (Indiana) steps into the steel strike situation, calling Van A. Bittner, regional S. W. O. C. chief, and Inland Steel and Youngstown Sheet and Tube representatives to parleys. Both sides stand firm, however. See page 4.

BY JOSEPH ATOR.
[Chicago Tribune Press Service.]
(Pictures on back page.)

Monroe, Mich., June 11.—[Special.]—A small town mayor, who has the backing of his town, clashed tonight with Gov. Frank Murphy of Michigan over Murphy's "hands off" policy as applied to the violent tactics of the C. I. O.

The mayor is Daniel A. Knaggs, Monroe grocer, who is serving his second term as chief executive of this city of 20,000. Yesterday after a referendum showed that the majority of workmen at the plant of the Newton Steel company, Republic Steel corporation subsidiary, wanted to go back to work, his special police broke a C. I. O. blockade and opened their jobs to the workmen.

The reply of the C. I. O. forces was a call for a mass meeting here Sunday, to be addressed by Philip Murray, leader of the steel workers' organization campaign. This afternoon Mayor Knaggs and the city commissioners made an emphatic demand on Gov. Murphy for state militia for the protection of the citizens of Monroe.

Danger Declared Great.

Feeling is intense and the danger of bloodshed imminent, the authorities warned the governor.

Gov. Murphy gave the request for troops the same silent treatment he has accorded previous recommendations by Mayor Knaggs in the last two weeks. He called a conference at Detroit tomorrow between Monroe officials and leaders of the C. I. O. for the purpose of "assuring a peaceful demonstration" here Sunday.

"I think it is time the governor changed his hands off policy," said Mayor Knaggs.

He added, however, that he will attend the Detroit conference. He expressed appreciation of the good intentions of Homer L. Martin, president of the United Automobile Workers union, C. I. O. affiliate, who early today headed off a march of U. A. W. workers intent on revenging the rout of the C. I. O. steel pickets.

Doubts Martin's Control.

But at the same time he expressed doubt that Martin can control his followers. Recent disorders in Michigan, particularly the seizure of Lansing, the state capital, by U. A. W. demonstrators, and the Saginaw Valley power strike, in which a few score powerhouse employés, affiliated with the C. I. O. put 100,000 men out of work, tended to confirm his suspicions.

"We still think that the militia is the best means of preserving the peace here," said Mayor Knaggs. "That is the official statement of the city government and we are not going to back away from it."

Pending the dubious prospect of militia, Monroe citizens are doing their best to maintain law and order.

200 Deputies on Guard.

Two hundred special police have been sworn in. They are, most of them, working men, armed with their rabbit guns and hunting rifles. An emergency squad lounged all day without a call on the city hall lawn. At the scene of yesterday's clash with the C. I. O. pickets another group was on duty.

There is no doubt, locally, of the ability of this force to maintain order so long as it has only local forces to deal with. The Monroe headquarters

of the C. I. O. were deserted all day long. It is the invasion of the C. I. O. automobile workers from nearby Detroit which gives the city its uneasy aspect.

Early this morning Martin's strenuous efforts headed off a threatened invasion of the city by U. A. W. members from Pontiac.

Martin, after he had reached leaders of a motorcade of two hundred cars from Pontiac at Flat Rock, 14 miles north of here, where deputy sherifs had halted them, prevailed upon them to take their force back to Pontiac.

Expects State Aid.

Mayor Knaggs indicated when he learned of the projected meeting that no attempt will be made to stop it.

"I cannot but question the wisdom from a patriotic standpoint of such a meeting in Monroe in view of the circumstances that have existed here during recent days," said Mayor Knaggs.

"However, we believe in free speech and free assembly in Monroe and feel that local authorities should not withhold their approval provided such a meeting is held at a place to be designated by local authority at a scene well removed from the recent disorder; and provided further that all such arrangements shall be understood and approved by the governor of the state with his assurance to local authority and to the community that all necessary assistance in the safe policing of such a meeting will be assumed and guaranteed by the state."

Seeks Troops for Two Weeks.

Mayor Knaggs was asked if he had asked Gov. Murphy to send the National Guard here to prevent disorders which might arise from a gathering of thousands of C. I. O. members in a city which is predominantly hostile to their movement.

"I've been asking for the guard for two weeks," he replied.

MANY AUTO WORKERS IDLE

Detroit, Mich., June 11.—[Special.]—More than 35,000 General Motors employés were idle today at the time the corporation was presented with proposals for wage increases and hour adjustments in its agreement with the United Automobile Workers of America.

The idle men were workers who had been thrown out of employment in four Michigan cities because of "unauthorized" strikes or parts shortages caused by labor disputes.

Thirteen thousand men were idle at Flint, where virtually all divisions of the Chevrolet company are closed by parts shortages; 7,000 at Pontiac from labor disorders that closed the Fisher Body plant; 5,500 at Saginaw from a strike in the Chevrolet gray iron foundry, and 10,000 in Detroit from a strike at the Ternstedt Manufacturing company.

In the face of this apparent violation of last February's strike ending agreement, which promised to halt these work interruptions, two U. A. W. A. vice presidents presented their proposals to the corporation.

Demands for a 35 hour week and wage increases reported to total $50,000,000 annually were presented to Floyd O. Tanner, General Motors vice president in charge of industrial relations.

DIES IN HIGHWOOD JAIL.

A man identified by a union card as L. J. Kilway, about 65 years old, of Walla Walla, Wash., died early yesterday in the Highwood village jail where he was held on charges of drunkenness and disorderly conduct.

OCEAN SHIP MOVEMENTS.

Arrived.	At.	From.
Columbus	Cobh	New York
Pilsudski	Gdynia	New York
New York	Hamburg	New York
Gripsholm	Helsinki	New York
Exeter	Naples	New York
Vulcania	Pon. Delgada.	New York
Hansa	New York	Hamburg
Sailed.	**From.**	**For.**
Caledonia	Glasgow	New York
Deutschland	Hamburg	New York
Britannic	Havre	New York
Amer. Merchant.	London	New York
Pres. Harding	Southampton.	New York
Bremen	New York	Bremen

CLASH OVER MAIL

(Story begins on page 1.)

[Associated Press Wirephoto.]

Senator H. Styles Bridges (R., N. H.) holds package containing bottle of "constipation medicine" which postoffice refused to deliver to worker in steel mill.

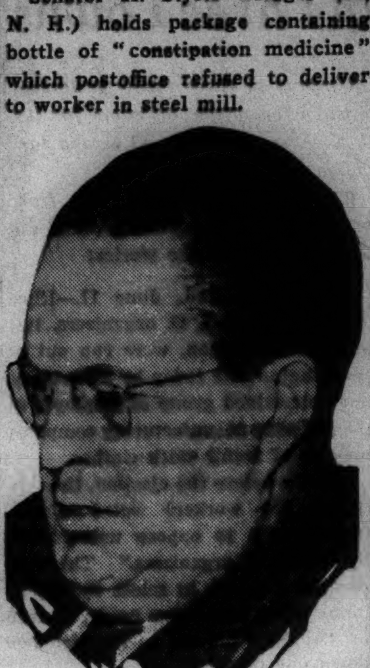

First Assistant Postmaster General W. W. Howes, who had said some of barred packages contained liquor and who gulped and blushed when medicine was exhibited.

Seven Weeks' Strike at Milwaukee Shop Ended

Milwaukee, Wis., June 11.—[Special.]—The strike that has tied up production at the Bucyrus Erie South Milwaukee plant for seven weeks was settled tonight with a vote by members of the Amalgamated Iron, Steel and Tin Workers, a C. I. O. unit. About 1,100 production workers have been idle and 500 office and clerical employés have been unable to work. The company manufactures heavy machinery.

Chicago Daily Tribune.
THE WORLD'S GREATEST NEWSPAPER

Vol. XCVI. Saturday, June 12. No. 140.

Published daily, except Sunday, Tribune Tower, 435 North Michigan-avenue, Chicago, Ill.

The Tribune company, publishers.

MAIL SUBSCRIPTION PRICES.

Mail subscription prices in Ill. [outside of Chicago], Ind., Iowa, Mich., and Wis.: Daily Tribune only, $6.00 per year; with Sunday Tribune, $12.50 per year.

Zones 3 and 4, in states other than Ill., Ind., Iowa, Mich., and Wis.: Daily Tribune only, $7.50 per year; with Sunday Tribune, $15.00 per year.

Zones 5 and 6, inclusive, Canada, Mexico: Daily Tribune only, $12.00 per year; with Sunday Tribune, $19.50 per year.

Foreign: Daily Tribune only, $25.00 per year; with Sunday Tribune, $42.00 per year.

Entered as second class matter May 14, 1903, at the postoffice at Chicago under the act of March 3, 1879.

OPEN INQUIRY ON HALTING MAILS IN STRIKE ZONE

Postal Agreement with C. I. O. Told.

[Continued from first page.]

obliged to you." Mr. Howes gulped, blushed still more and then turned to Jesse M. Donaldson, deputy first assistant to Postmaster General Farley.

"Well," said Mr. Donaldson, "the address calls for delivery over a route where it is unsafe for this particular mail to go through."

Senator Bridges produced even a greater sensation when he presented his evidence that the postal authorities have agreed with John L. Lewis' C. I. O. strike leaders not to deliver food and clothing to the loyal workers.

Denies Any Agreement.

Mr. Howes, in making his opening statement to the committee, had assured the senators that "no official of the postoffice department had discussed the postal service with any official or member of any of the union organizations." He emphasized that "no agreements of any kind have been entered into by any representative of the postoffice department with any member of the labor organizations concerning the acceptance or delivery of mail matter."

"That," said Senator Bridges, "raises a direct issue and a direct challenge. I can't believe that Mr. Howes or the postoffice officials would make deliberate misstatements but I will now prove that they have been misinformed."

He then proceeded to read a telegram to him, signed by C. B. Galloway, president of the local C. I. O. union, and Walter J. Payne, representative of the C. I. O.'s steel workers' organizing committee, saying:

"Relative to the postal question at Niles, O., Mr. Galloway and Mr. Walter J. Payne did not handle or inspect any packages at the Niles postoffice. We simply had an understanding with the postmaster, assistant postmaster, and the postal inspector of Youngstown, O., as to what kind of packages would pass through the picket lines and what kind would not pass. It was agreed that all regular mail would go through but packages containing clothes and foodstuffs would not, as they were irregular. The action taken during the situation was to maintain peace and order and that we have accomplished."

Makes Situation Worse.

Senator Dennis Chavez [D., N. M.], an administration supporter, sought to come to the rescue of Mr. Howes.

"Doesn't that merely confirm Mr. Howes' position, that the post office department could not take mail of an abnormal character?" he asked. "Doesn't that telegram indicate that the agreement was simply that nothing irregular would be done?"

"Mr. Galloway and Mr. Payne do not in any way represent the United States postoffice department," Mr. Howes said. "We are not responsible for a telegram sent in by Mr. Galloway and Mr. Payne."

Senator Bailey, after reading the telegram from Mr. Galloway and Mr. Payne, asked Mr. Howes whether he would authorize the local postmaster to make such an agreement.

"I would not, but I would authorize him to tell any one upon inquiry what would be done," Howes replied. "The postoffice department takes the position that it is neither a law enforcing nor a strike breaking agency. We have approved the action of the local postmasters in accepting for delivery only normal mail."

Howes declared that, upon the outbreak of the strikes, the local postal service was requested to accept large shipments of food and clothing for transportation by mail into the plants. The postmasters advised the company officials that they had "neither the facilities nor the personnel for performing this abnormal function, which had not been a previous function of the postal service, and that to attempt to deliver food and clothing into the plants would involve the safety of the mail and endanger the persons of the postal employés assigned to the delivery duties," he said.

Asked to Deliver Food.

"When these facts and conditions were reported to the department," Howes added, "we approved the action taken by our postal officials at Youngstown, Niles, and Warren, and directed that their course be continued unless and until further advised."

"Let me ask you a question," said Senator Bailey. "Does the postoffice department take the position that where violence is threatened, the mails will not be carried?"

"The postmaster general could suspend service on the entire letter carrier route, under the law," Howes said. "We have not done so because we think it is better to amputate a toe than to take off a whole foot. We have continued to make normal deliveries."

The colloquy continued:

Senator Bailey—What do you think of giving protection to your employés while doing their duty?

Mr. Howes—It's pretty hard, after a man has been killed, to console his family by saying we tried to protect him.

Senator Bailey—Well, you know the government, Uncle Sam, is pretty powerful.

Mr. Howes—We are not the police power of the government.

Senator Bridges—Is it true then, that law and order have broken down to the extent that the government is unable to perform its functions?

Mr. Howes—We have a law on this subject and we are following it.

Senator Bailey—If congress gave you abundant service, plenty of money and plenty of men, would you use them to carry the mail?

Discuss Possible Means.

Mr. Howes—Under the present circumstances, I would say that the department would not send employés there under unsafe conditions.

Senator Bailey—But suppose we should make it safe? Assume that congress should authorize the employment of any number of guards that might be necessary?

Mr. Howes—In that case, they would be employés of the postoffice department and couldn't be used under the present unsafe conditions.

Senator Bailey—You can invoke the aid of the United States marshal and he can deputize any number of men?

Mr. Howes—Yes sir, if there is a riot, the postmaster general can deputize as many men as he needs.

Senator Bailey—Then the government does have the power to carry the mail.

Senator McKellar—Do you have any authority to deputize employés of the companies or to use their facilities for carrying the mail?

Mr. Howes—No sir, the law prohibits us from accepting voluntary services.

Senator Bailey—I don't think anybody has suggested that straw man but if you think you have got it knocked down, it's all right with me. I suggested that you invoke first the power of the United States marshal; second, the power of the department of justice; and third, the power of the head of the government.

Senator Bridges also presented a statement from Lewis J. Guarnieri, a representative of the Republic Steel corporation, who said he attempted to mail four packages of nonperishable foodstuff to Sam Brown, at the Niles plant. The parcel post clerk refused to accept the packages and Assistant Postmaster Bert Flaherty was called into the lobby.

Guarnieri quoted Flaherty as saying the postoffice was not accepting any "irregular packages."

Bethlehem Steel Workers Strike After Parley Fails

BULLETIN.

Johnstown, Pa., June 12 (Saturday).—(AP)—Workmen left the Bethlehem Steel corporation's vast Cambria plant at midnight, beginning the strike called earlier today by the Steel Workers' Organizing committee. There was no disorder at the seven entrances to the plant. Around each of these from 200 to 300 pickets had gathered.

Johnstown, Pa., June 11.—[Special.]—An eleventh hour conference tonight failed to halt plans for a midnight strike of employés at the big Cambria plant of the Bethlehem Steel corporation, the steel industry's second largest producer.

Ralph E. Hough, assistant to the general manager of the plant, said after the futile meeting: "All we can say about the strike is that the mill will continue to run."

David Watkins, subregional director of the Committee for Industrial Organization, with whom the Cambria plant workers' union is affiliated, announced tersely: "The company again refused to sign a contract."

Watkins, who called the strike with authority of the Steel Workers' Organizing committee, had gone into the one hour conference doubting that any understanding could be reached. He said he agreed to the meeting at the request of Sydney D. Evans, industrial relations head of the corporation.

The walkout was originally conceived to bolster a strike on the Bethlehem corporation's subsidiary railroad, the Conemaugh and Blacklick line, but Watkins announced today that it is more than a sympathy strike.

"We have specific demands of our own to make," he declared. "We want signed contracts with Bethlehem covering wages, hours, recognition and working conditions."

Union and company executives disputed the probable effectiveness of the scheduled strike on the railroad. General Manager C. W. Ellicott of the Cambria mill said 23 locomotives were at work as usual.

On the other hand, C. W. Jones, vice president of the Brotherhood of Railroad trainmen, asserted that only one or two locomotives were running.

C. I. O. Director Watkins estimated that about 10,000 of the Cambria plant employés belonged to the steel union. The mill has a pay roll of between 12,000 and 15,000 men.

Watkins said the strike also might spread to five coal mines owned by the Bethlehem corporation.

THREE FANSTEEL STRIKERS TESTIFY AT U. S. INQUIRY

Representatives of the national labor relations board at Waukegan yesterday heard three persons convicted of contempt recently in connection with a sitdown strike at the Fansteel Metallurgical corporation of North Chicago. The board is gathering evidence on allege dviolation of the Wagner act by the company.

The witnesses were Meyer Adelman, portly steel organizer for the C. I. O.; Carl Swanson and John Kondrath, the latter two officials of local 66 of the Amalgamated Association of Steel, Iron, and Tin Workers. With twenty-nine others they are serving terms in the Lake county jail for violating a court injunction issued in the nine day sitdown strike last February.

All three declared that the Fansteel employés formed a union and asked C. I. O. affiliation after the company refused to bargain with the men or recognize their union. The company suggested instead, according to the witnesses, that the men form a company union.

UNION, BENDIX OFFICIALS MEET ON DIFFERENCES

South Bend, Ind., June 10.—[Special.]—Bendix local No. 9, United Auto Workers, today began negotiations with Bendix plant officials.

Authority to arbitrate with the company was delegated to the executive board yesterday by a majority vote, in which 4,200 unionists balloted. If negotiations fail, within a "reasonable time," the union men are to walk out of the plant, it has been announced. Approximately 6,500 persons are employed at the plant, it is reported.

All workers were at their jobs today, awaiting action of the executive board in dealing with the company.

After a sit-down strike in November, 1936, the company agreed to recognize the union as the bargaining agent for its employés.

STEAL BOSTON PAY ROLL.

Boston, Mass., June 11.—(AP)—Four men held up Harry Cibley, 40 years old, a pay roll messenger for the Ford Dress Manufacturing company today and escaped with a pay roll of $4,079.

FINAL CLOSE-OUT

SPRING COATS
$18 and $24
Values from $25 to $59.50

FURRED COATS
$48
Values from $69.50 to $99.50

DRESSES—ENSEMBLES
$14 and $29
Values from $25 to $69.75

REMAINING SPRING HATS
All at One Price $3.95
Values to $20

JOHN T. SHAYNE
Michigan at Randolph

SUBSCRIBE FOR THE CHICAGO TRIBUNE

$3.50 CREPE & MOIRE TIES
in a great sale for Father's Day*
$1.65

Beautiful moires, gorgeous silk faced crepes—two of the most desirable fine fabric groups known to neckwear. All smartly styled and every one a very outstanding value. A real chance to stock up on fine ties

*Father's Day—a week from tomorrow

MAURICE L ROTHSCHILD
MINNEAPOLIS State at Jackson CHICAGO ST. PAUL

PHONE AND MAIL ORDERS FILLED—CALL HARRISON 9000

actual $1 one dollar
MEN'S SOX
in a great sale for Father's Day
55c
$6.25 PER DOZEN

Every pair is an authentic $1 value—made by America's best manufacturers—thousands of pairs of pure thread silk full fashioned black sox—about 600 pairs of pure silk with hand embroidered clox—fancy patterned sox in either silks or lisles—lisles with hand embroidered clox—a gorgeous selection in the lighter shades for summer, as well as darker shades for year 'round wear. "Be thrifty," buy a dozen

MAURICE L ROTHSCHILD
MINNEAPOLIS State at Jackson CHICAGO ST. PAUL

FATHER'S DAY—SUNDAY, JUNE 20

"Leisure-Flex"
STRAWS by DOBBS
$3.50

A fine lightweight, flat foot sennit with reverse lap brim for perfect comfort. Leisure-Flex is distinctively "Dobbs" and comes with black or handsome new colored bands. An exceptional value.

Other Dobbs Straws $5 and $6

THE HUB
HENRY C. LYTTON & SONS
MAIN FLOOR—State and Jackson—CHICAGO
EVANSTON OAK PARK GARY

GOOD NEWS!
More Sizes . . . Sizes for Everyone Just Arrived in
O-G YOUTHIES in SNOW WHITE!
Also fashionable BROWN and WHITE
. . . with choice of crepe, rubber or leather soles!

SEE AMERICA'S LARGEST DISPLAY OF WHITE SPORTS SHOES
Enjoy the Convenience of an O-G Charge Account
O'CONNOR & GOLDBERG
205 STATE ST., South, at Adams 59 MADISON ST., West, near Dearborn
4616 Sheridan Road 3225 Roosevelt Road 4040 Madison St., West
3300 Lawrence Ave. 835 63rd Street, East 2748 Milwaukee Avenue
6348 Halsted St., South 1255 Milwaukee Avenue
O-G Shoes in this advertisement not available at 23 Madison, East
O-G STORES FOR WOMEN OPEN SATURDAY NIGHTS

FATHER'S DAY—SUNDAY, JUNE 20

Cool and Handsome

The Tropi-tex Suit

Weighs Only 43 Ounces
(In Size 38)

Tropi-tex cloth is extremely light in weight—an open, porous weave that lets the heat out and the breezes in—the kind of suit in which you can be as well dressed in Summer as in Winter and still be COOL! Plain and sports type backs; single and double breasted styles. **$25** *(Coat and Trousers)*

The Summer-tex Suit

Is a Smart Porous Weave

Summer-tex is a cool, handsome Tropical Worsted ideal to wear throughout most Summer weather. We feature it in *conservative* single and double breasted styles, *drape style* double breasted and *sports style* single breasted models. Light and dark colors. Solid shades and very good looking patterns. **$35** *(Coat, Vest, Trousers)*

THE HUB
HENRY C. LYTTON & SONS
THIRD FLOOR—*State and Jackson*—CHICAGO
EVANSTON OAK PARK GARY

STEEL FACTIONS AND GOV. DAVEY TO CONFER AGAIN

Ohio Executive Reported to Have Peace Plan.

[Chicago Tribune Press Service.]

Columbus, O., June 12.—[Saturday.]—[Special.]—After what appeared to be an unpropitious start, the meeting of the two factions in the steel strike with Gov. Martin L. Davey apparently settled yesterday into a prolonged discussion. Early this morning, after conferring nearly ten hours, the parley recessed until Tuesday.

Sherif Ralph Elser.
[A. P. Photo.]

There was no official word on what had happened at the meeting, which is closed to the press, but there was a distinct feeling of hope for a settlement because the conferees, failing of agreement early today, saw fit to continue their talks next week. Moreover, when questioned on progress, the governor said he hoped some had been made.

It was understood that the governor had submitted a nine or ten point program to all parties concerned.

Suggests Limited Contract.

This program was reported to be based on a suggestion that the steel companies concerned—the Republic Steel corporation and the Youngstown Sheet and Tube company—should sign a contract which would apply only to members of the Steel Workers' Organizing Committee of the radical Committee for Industrial Organization.

This contract, according to the governor's program, would specifically provide for an open shop and would permit steel workers who were not members of the S. W. O. C. to make their own bargains with their bosses.

The men to whom this proposal was made are J. A. Voss, director of industrial relations for the Republic Steel company, and R. M. Welsh and J. C. Argetsinger, representing the Sheet and Tube company. Union officials present are Philip Murray, chairman of the S. W. O. C., and John Owens, Ohio director for the C. I. O.

Scotch General Strike Talk.

All talk of a general strike at Youngstown was scotched last evening when officials of the United Labor congress announced that they never had considered such action in support of the S. W. O. C. strikers there. Earlier in the day it was reported that the congress, which consists of 65 unions representing 15,000 members, had voted upon such a proposal.

Andy Hubbard, president of the congress, said after a closed meeting that his organization had appointed a committee to protest to the Youngstown city council against a proposal to give Mayor Lionel Evans carte blanche authority to buy "equipment" and hire special police to maintain law and order.

Hubbard said the mayor and Sherif Ralph Elser apparently were making efforts to "break the strike," and the union members of the congress deplored their actions.

Cars Await Movement.

At Cleveland Thursday Federal Judge Samuel West took under advisement a motion by C. I. O. counsel for the dismissal of a petition for an injunction brought by three railroads to restrain strike pickets from blocking shipments into and out of steel mills at Niles and Warren, O.

The petition was filed last week by the Pennsylvania, Erie, and Baltimore and Ohio railroads after pickets around the Republic Steel mills at Warren had stopped a freight train which was about to back into the plant yards.

Attorneys for the railroads said yesterday that there are sixty cars loaded with steel inside the Republic mills and about one hundred carloads of ore, coal, etc., awaiting delivery to the plants in that area.

Edward Lamb of Toledo, representing the C. I. O., said the federal court has no jurisdiction in the matter, asserting that by filing their petition with the court the railroads are seeking to circumvent the Norris-La Guardia anti-injunction act which defines jurisdiction of federal courts in labor disputes. Lamb also said the railroads are "fronting" for the Republic Steel company.

The court has taken no action either way as yet on the petition.

Shoot a Supply Plane.

A Republic Steel corporation food supply plane, which had just returned from a trip to picketed plants at Warren, was riddled with shotgun slugs and almost brought down yesterday as it arrived for a landing at the Great Lakes Aircraft corporation field at Cleveland.

Robert Burke, youthful S. W. O. C. organizer seized Thursday for his participation in the riot Wednesday night at Youngstown, was charged with "shooting with intent to kill or wound" yesterday and released in $1,000 bond. Burke is charged with shooting Ralph G. Ross, a mill worker who is not a striker.

On Opposite Sides

(Story in adjoining column.)

[Associated Press Wirephoto.]

Robert Burke (left), expelled Columbia university student, charged with shooting with intent to kill or wound in steel strike disturbance at Youngstown, O., with Forest Cavalier, C. I. O. attorney, who is defending him.

[Associated Press Photo.]

Frank Purnell, president of the Youngstown company, as he declared "there is no change in our position." The company refuses to sign a contract with the union.

WAGE AND HOUR BILL ATTACKED; NRA CASE CITED

[Chicago Tribune Press Service.]

Washington, D. C., June 11.—[Special.]—Criticism continued to pour down on the Black-Connery wage and hour bill today before the joint hearing of the senate and house labor committees. Representatives of publishers and the machinery trade joined in the industrial assault on the measure which began Wednesday.

Representing the Machine and Allied Products institute, John W. O'Leary of Chicago declared the bill is based upon principles which have been proven false by experience and upon social controls which would endanger social and economic progress.

Guy L. Harrington of the National Publishers' association, an organization of magazine publishers, characterized the bill as an attempt to impose working conditions and price fixing such as led to the collapse of the French and Roman empires. He promised to supply historical references to back up his statement.

"There is far greater danger to the general welfare of the American people in conferring upon any board such broad powers as are contemplated in this act than in unregulated hours and wages," O'Leary said.

1,200 CITY EMPLOYES OF PROVIDENCE, R. I., GO ON STRIKE TODAY

Providence, R. I., June 11.—(AP)—A general strike of 1,200 employés of all city departments was called for 5 o'clock tomorrow morning at a mass-meeting of 1,000 city workers here tonight, William Kane, chairman of the the workers' committee.

The strike is a protest against the mass layoff of 250 men from the highway department and the reforestation work at Scituate.

Departments affected are the incinerator and garbage collection service, highway department, sewer department, water maintenance, forestry, street cleaning, and bridges.

Mysterious Skull Injury Fatal to WPA Employe

Philip Mattencci, 36 years old, a WPA laborer, was found last night suffering from a fatal skull fracture in front of his home at 237 East 21st street, Chicago Heights. He died in St. James' hospital there. His wife, Matilda, 37, who left him two weeks ago, was questioned.

MANDEL'S

Holes IN YOUR SHOES ARE A SIGN OF Chic!

WHITE "Six-Appeals"

$6.50

Dainty **perforations** . . . bold portholes . . . slashed sides! Every **new** note that lets in the air and chases out the heat! We've sketched just two from a group of our newest **"Six-Appeals"** in white linen, kid and buckskin.

"SIX-APPEALS" EXCLUSIVELY AT MANDEL'S SHOE SALON—FIFTH FLOOR—STATE

For FUR STORAGE phone Harrison 9800

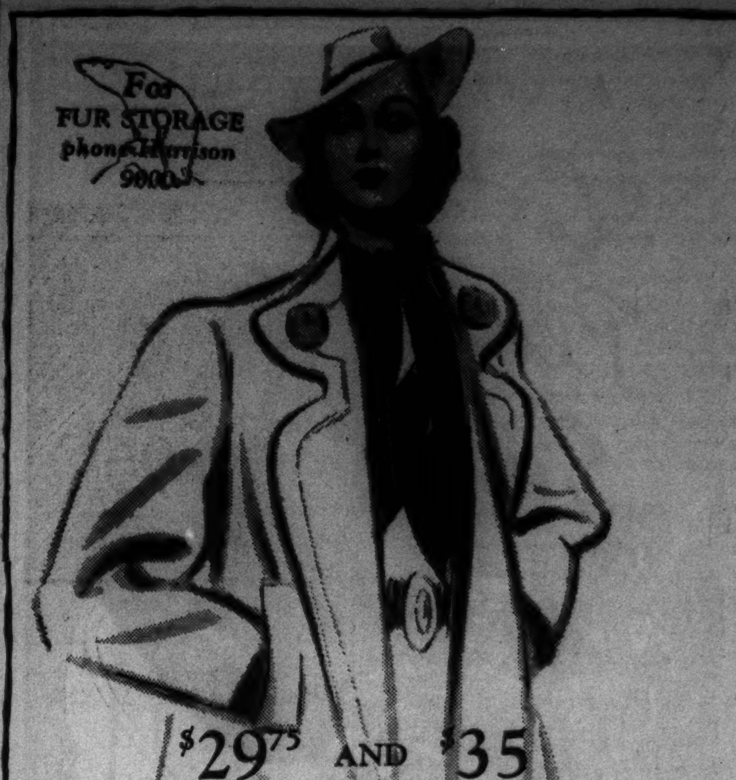

$29.75 AND $35

ROTHMOOR

& Brucewood coats repriced to

$17.50

FEATURING PALE WHITISH BEIGE
also camel, amber, chamois, blue, green, gray, navy, sizes 12 to 20—sizes 38 to 44 in navy & gray only—5th fl.

MAURICE L ROTHSCHILD
State at Jackson

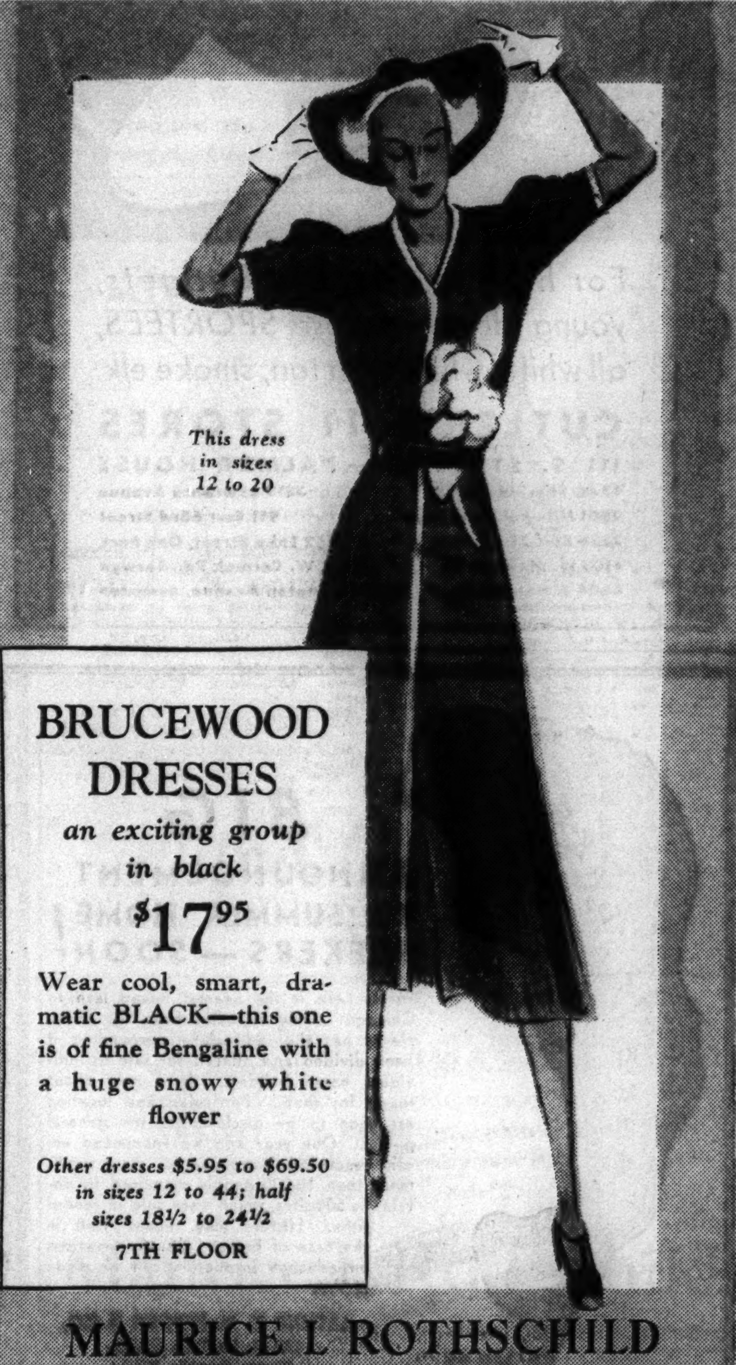

This dress in sizes 12 to 20

BRUCEWOOD DRESSES

an exciting group in black

$17.95

Wear cool, smart, dramatic BLACK—this one is of fine Bengaline with a huge snowy white flower

Other dresses $5.95 to $69.50 in sizes 12 to 44; half sizes 18½ to 24½

7TH FLOOR

MAURICE L ROTHSCHILD
State at Jackson

Brucewood silk blouses $3.95 to $6.50

EQUATOR CLOTH

BRUCEWOOD SUITS

of cool muss-resistant Equator cloth

$10.95

The magic coolness of fresh mint and sparkling springs. The magic white of tall sails against a sapphire sky. The magic perfection of Brucewood's quality craftsmanship. The magic price of $10.95. It's irresistible. Also beige, gold, brown, navy

Sizes 12 to 20—other white suits $13.95 to $17.50

7TH FLOOR

MAURICE L ROTHSCHILD
State at Jackson
MINNEAPOLIS CHICAGO ST. PAUL

WOTTA LIFE! WOTTA LIFE!

We'd *love* to have you for dinner tonight or tomorrow. You'll find *everything* colorful and beautiful and immaculate; you'll find the prices fair and low; the food savory, *unforgettable* and our *waitresses* pleasantly unexcelled.

TOFFENETTI'S
TRIANGLE RESTAURANTS
Six of them in the Loop

APPLICATION FOR TRIBUNE ACCIDENT INSURANCE POLICY

AND SUBSCRIPTION TO THE DAILY TRIBUNE

NOTE: For the sum of 25c (preliminary term fee) plus 10c a month in advance thereafter, the Chicago Tribune makes available to its Home Delivery Subscribers and members of their families who reside in the same household, a $7,500 Travel Accident Insurance Policy. Insurance coverage eventually increases to $11,250 on continuous renewal. Issued by Federal Life Insurance Co., Chicago. NO MEDICAL EXAMINATION. One policy to a person. Issued only to applicants over 10 and under 70 years of age.

Mail this Coupon to the Chicago Tribune. SEND NO MONEY. Accredited representative will call and collect 25c. Official Carrier will collect monthy thereafter for Insurance and Subscription. Insurance will lapse if subscription is stopped!

☐ *I hereby order the Daily Tribune delivered to my home by Carrier, six days a week starting immediately, for which I agree to pay the regular rate.*

☐ *I am a Home Delivery subscriber and agree to continue.*

Do you apply for this $7,500 Travel Accident Policy? ....
(PLEASE PRINT)

Your Name? ....
First Name Middle Name Last Name

Address? .... Apt.? ....
Number Street

.... Phone? ....
City State

Your Age? .... Date of Birth? ....
Month Day Year

Are You Blind or Deaf? .... Are You Crippled? ....

Name of Person to Whom Insurance is to Be Paid in Case of Your Death? (Beneficiary)

.... Relationship ....
First Name Middle Name Last Name

Applicant's Signature? ....
Sign in Own Handwriting

NOTICE: Orders for Home Delivery of the Tribune are acceptable only from persons residing where such service is maintained and are subject to rejection by the Tribune. All applications for insurance are subject to rejection by the Federal Life Insurance Co. Insurance does not become effective until noon the date policy is issued.

Form A3733-3-37

For high spirits, low budgets, young ideas—choose SPORTEES, all white, white with tan, smoke elk.

CUTLER'S 11 STORES

111 S. STATE ST. — PALMER HOUSE

4746 Sheridan Road · 3319 Lawrence Avenue · 2801 Milwaukee Avenue · 911 East 63rd Street · 2356 East 71st Street · 1142 Lake Street, Oak Park · 4105 W. Madison St. · 6328 W. Cermak Rd., Berwyn · 4408 S. Halsted St. · 1623 Orrington Avenue, Evanston

C. I. O. LEADERS ROUTED BY MEN IN THREE TOWNS

Outside Agitators Are Driven Away.

[Continued from first page.]

organizers to get out of town and quit bothering them.

Several hundred workers first visited Mayor S. L. McPherson and told him of their decision. When he, according to reports, told them he could do nothing about it, they decided to do the ousting job themselves.

The crowd quickly assembled at the Washington hotel and told Kwallek, Mrs. Jenney, and Rasmussen, the latter having come here only today, to leave. When the organizers didn't pack up fast enough a committee went to their room and hurried them.

Two representatives of the senate civil liberties investigating committee, who had arrived here earlier in the day, tried to intercede in behalf of the organizers, but finally told them it probably was best that they leave peacefully.

Claim Men Were Beaten.

Muncie, Ind., June 11.—[Special.]—Elmer Davis, district representative of the United Automobile Workers of America, said tonight that two U. A. W. A. members had been attacked and severely beaten as they distributed copies of the union publication near the Chevrolet-Muncie division plant of the General Motors corporation. Davis said the attackers were a group of approximately 100 plant workers. He declared the U. A. W. A. would protest and demand a federal investigation.

"We are informed that a vigilante committee is ready at a minute's notice to run away any one that approaches the plant with union literature," the union leader declared. He added that interference with union organizing efforts is in violation of the Flint automotive agreement.

The men beaten were Richard Austin of Muncie and Cecil Markham of Alexandria. The Chevrolet-Muncie plant is one of several factories in which the U. A. W. A., a division of the Committee for Industrial Organization, has been trying to organize workers.

Driven from Town by Farmers.

Perry, N. Y., June 11.—[Special.]—Three flying squadrons of enraged farmers, armed with pitchforks, served notice on the Committee for Industrial Organization today that they wanted no part of its high handed methods. They forthwith proceeded to oust two agitators from the town with the warning not to return.

The two union workers had been sent here from Rochester, 40 miles to the north, by the Amalgamated Clothiers' union, a C. I. O. affiliate, which is conducting a campaign in this part of the state to organize the textile industry.

Leaders of the union saw an opening to enter a wedge in their drive when 100 night workers at the Peary Knitting mills, which employs 1,100 workers, went on strike last Friday night, declaring they had been unfairly treated in payment of a bonus.

The farmers were angered when C. I. O. men attempted to force a girl into the picket line at the knitting mill.

1,000 STRIKERS AT PLANT MELT BEFORE POLICE

(Picture on back page.)

Two hundred policemen were dispatched to the W. F. Hall Printing company, 4600 Diversey avenue, last evening when a large crowd of strikers and strike sympathizers assembled across the street from the plant. The crowd, estimated at more than a thousand persons, dispersed peacefully after police notified them no mass picketing would be permitted.

A large group of strikers later assembled in their headquarters at 4717 Diversey avenue, half a block from the plant. Police permitted a small detail of pickets to continue marching in front of the main entrance.

ROOSEVELT SILENTLY SAILS AWAY, LEAVING LABOR STORM BEHIND

[Chicago Tribune Press Service.]

Washington, D. C., June 11.—[Special.]—Maintaining a strict silence on the critical labor situation, President Roosevelt weighed anchor on the presidential yacht Potomac this afternoon and set out for a week-end cruise in Chesapeake bay.

At his press conference Mr. Roosevelt declined to comment on the steel strike. Asked whether he had anything to say on the flood of developments from the strike front, he said with a shrug of his shoulders that there was nothing this morning.

The President boarded his yacht at Annapolis, Md. With him were Secretary of Agriculture and Mrs. Henry A. Wallace, Attorney General Homer S. Cummings, the President's son, James, and Miss Marguerite Le Hand, his personal secretary. They will return Sunday evening.

At his press conference Mr. Roosevelt said he had no legislation in mind for federalized medicine as urged by Senator James Hamilton Lewis [D., Ill.] last night in a speech before the American Medical association at Atlantic City. He said he had not read the speech beyond glancing at newspaper headlines. Lewis purported to carry a message from the President seeking support of federalized medicine for the poor and needy.

Mr. Roosevelt said he soon would consider filling vacancies on the interstate commerce and federal communications commissions. A laugh was his only answer to questioning about an appointment to the vacancy on the Supreme court.

GOVERNOR SEEKS PEACE IN STEEL WAR IN INDIANA

Both Sides Unyielding in Parleys.

Gov M. Clifford Townsend of Indiana made an effort toward peace in the steel strike yesterday, and found both sides unyielding. After conferences in Indianapolis with union leaders and representatives of steel plants the governor indicated his lack of success by pointing a finger upward.

Gov. M. Clifford Townsend.

"That's where the situation is," he said, "right up in the air."

The governor said both sides were resolute on the point of dispute—whether or not the companies will sign a contract with the Steel Workers' Organizing committee. He said he had two plans in mind looking toward a settlement, but he refused to discuss them.

Representatives at Parleys.

The first group to meet with the governor consisted of Clarence B. Randall and William Sykes, representing the Inland Steel company, and J. E. Dailey and E. S. Ballard, of the Youngstown Sheet and Tube company. Later he conferred with Van A. Bittner, Chicago regional director of the S. W. O. C., and James Robb, director of the committee's activities in the Indiana area. All the conferees declined to tell what took place at the meetings.

Strikers Hold Rally.

Several thousand strikers held a massmeeting in Indiana Harbor yesterday to rally their spirits and to fight against a back to work movement initiated by two independent unions whose members oppose the strike. The meeting was held in the Auditorium hall at Grand boulevard and Michigan avenue.

Principal speaker was Joseph Weber, who is free on bond on a charge of conspiracy to commit an illegal act resulting from the Memorial day riot at the South Chicago mill of the Republic Steel corporation. He was chairman of the meeting at which speakers inflamed the mob to march against the police guarding the Republic plant.

HORNER PLEADS FOR HARMONY IN HIS PARTY RANKS

His Forces Seek Control of Young Democrats.

BY HAL FOUST.

[Chicago Tribune Press Service.]

Decatur, Ill., June 11.—[Special.]—Gov. Henry Horner, facing a bitter Democratic factional fight in the remaining two and a half weeks of the legislature, in an address here this afternoon before the second annual meeting of the Young People's Democratic Club of Illinois, pleaded for party harmony, for harmony with his administration.

The governor's plea was in reference to the efforts of his forces to capture control of this two-day session of 2,000 delegates and alternates from all parts of the state.

Declines Interview.

It was the governor's only reference today, if it was a reference, to yesterday's charges by Senators George M. Maypole and Harold G. Ward, Chicago Democrats, that he was blocking enactment of a drivers' law unless his aggressive lobby is successful in assigning the administration of the act in his highway department. As he left the meeting here he declined to be interviewed on the senator's accusations that legislators are being offered jobs and roads in return for favorable votes in the patronage squabble.

Sitting beside the governor on the stage here was his director of public works and campaign manager, F. Lynden Smith, who was quoted in Wednesday night's statement released by Gov. Horner's press agent. The statement accused P. A. Nash, chairman of the Cook county central committee, of blocking the drivers' license bill unless the new jobs go to the office of his protégé, Secretary of State Edward J. Hughes.

Senator Charles W. Baker [R., Davis Junction] has announced that on Monday night he will present a resolution for a legislative investigation of Smith's conduct. The resolution is to cite the report that the director of public works leased his Springfield mansion for $50 a month on consideration that he would pay $125 should his landlord's son, Lawrence Koehn, lose his highway department job.

Horner Wins Skirmish.

"On this anniversary of the day in 1776 that Thomas Jefferson was appointed chairman of a committee to draft the Declaration of Independence," Gov. Horner said in his address to the Democratic gathering, "let me urge you to elect officers who will fight with the administration and not against the administration. We must have a house undivided to continue our accomplishments for economy development and for relief of the unfortunate."

The governor today won the first skirmish to control this organization of young Democrats. In the first session, Charles E. Bliss of Taylorville, Ill., the retiring president, lost the gavel to Joseph Knight of Dow, Ill., chairman of the Jersey county central committee and a Horner job holder. Knight was elected temporary chairman over protests that Bliss should serve in this capacity.

Bliss has supported George Howard Jr., of Mount Vernon, Jefferson county state's attorney, as a candidate for club president in tomorrow's elections. Howard also is supported by Don Forsythe, a chief clerk for Secretary of State Hughes. The Horner candidate, favored to win tomorrow, is Sam Keys of Lincoln, Ill., who is employed in the governor's department of finance.

C.I.O. Union Named Agent by Acme Steel Workers

Approximately 2,000 workers of the Acme Steel company at Riverdale yesterday voted 1,113 to 877 to make the Amalgamated Association of Steel, Iron and Tin Workers, a C. I. O. affiliate, its sole bargaining agent. The minority vote was cast for the Workers' Security league. Van A. Bittner, regional director for the Steel Workers' Organizing committee, requested an immediate meeting with Charles S. Traer, vice president of the Acme company, for the purpose of negotiating a collective bargaining contract.

Rothschilds for STETSON STRAWS

bigger selections—better service guaranteed satisfaction— America's finest hats

Stetson SENNITS — Of full Flat-foot sennit braid—ventilated crowns—cool, flexible inserts — $4 *and $5*

Stetson PANAMAS — Genuine imported Equadorian Panamas—favorites with well dressed men — $7 *and up*

MAURICE L ROTHSCHILD

MINNEAPOLIS · *State at Jackson* CHICAGO · ST. PAUL

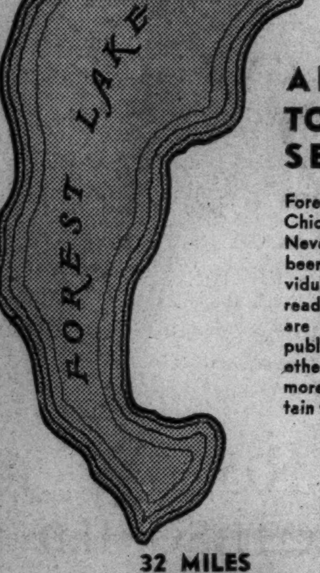

32 MILES FROM LOOP

BIG ANNOUNCEMENT TO SUMMER HOME SEEKERS — SOON!

Forest Lake is the nearest inland lake to Chicago. Only 32 miles from the Loop. Never has the old estate surrounding it been divided and offered for sale to individual home builders. It is now about ready for them. Particulars and location are soon to be disclosed to the general public. One year ago we announced another secluded lake property. As a result, more than 10,000 people clamored to obtain the 500 sites, which were sold in record time. History may repeat itself in the case of Forest Lake. Reservations on advance inspection can be made NOW.

ARTHUR T. McINTOSH & CO.
160 N. La Salle Street
Phone: Franklin 2040
CHICAGO

MALING'S MEN'S SHOES PRESENTS

The CHAMPION

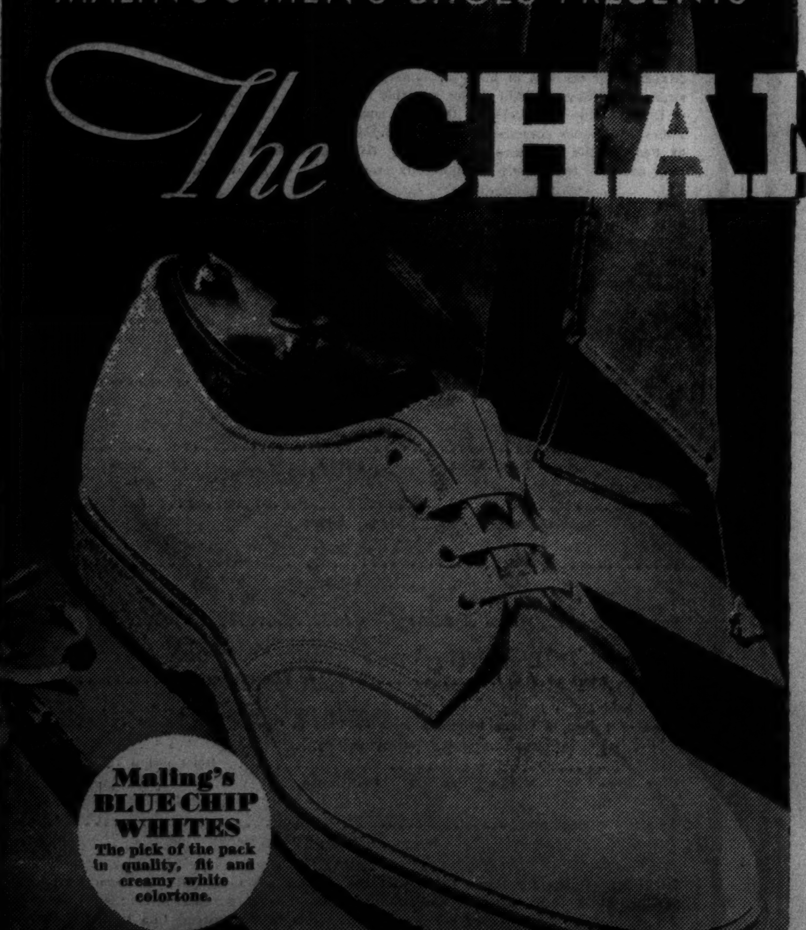

the new all-around Sports, Lounge and Golf Shoe

$3.45

If you're on the go all day long during these hot sizzling summer months, then the Champion is your shoe. It's equally at home on street, fairway, beach, tennis court or dance floor. It's as cool as an ocean spray, as refreshing as a mint julep, as comfortable as an old house slipper. Its soft, supple, pliable uppers and its stout, rugged, double-decker crepe soles make it a true-blue Blue Chip White . . .

MALING BROS.

N. E. CORNER MONROE AND DEARBORN

6324 S. Halsted St. · 4035 W. Madison St. · 2764 Milwaukee Ave. · 3210 Lincoln Ave. · 3249 Lawrence Ave. · 843 E. 63rd St.

All Maling Men's Stores Open Saturday Night Till 10

Vacation time again, Mother. There'll be hungry folks around you for two whole days . . . . . and there'll be automobile rides . . . and places to go and people to come . . . . better tell Dad to stop in and get TWO great grand and glorious pounds *at noon*. Mom.

2 POUNDS of CHOCOLATES and BON BONS. Here is variety to please everybody; delightful chocolates and delicious bon bons and grand for your auto trip.

2 POUNDS for $1.30

How to Use Words and Money

On today's book page Fanny Butcher, Tribune literary editor, reviews:

A batch of useful new books showing the most telling ways of using words—spoken and written.

An up-to-the-minute book on how to have fun on even the most cautious budget.

A fantastic new novel by the greatest living writer of fantasy.

JUST A FEW "FISH STORIES" AWAY . . .

NORTHERN WISCONSIN

ON FAST air-cooled trains

A whole world removed in atmosphere, yet the cool North Woods of Wisconsin and upper Michigan are only a few hours away.

Accommodations to suit you around Tomahawk, Heafford Junction, Hazelhurst, Minocqua, Woodruff, Arbor Vitae, Sayner, Plum Lake, Star Lake and Coleman, Crivitz, Wausaukee, Pembine; also other points on The Milwaukee Road.

From Chicago, Union Station, Central Time—

HIAWATHA leaves every afternoon 1:00 p. m.; arrive same evening.

CHIPPEWA leaves every afternoon for Northeastern Wisconsin and upper Michigan 1:15 p. m.; arrive same evening.

TOMAHAWK leaves every night at 11:15 p. m. Ready for occupancy at 9:15 p. m.

FISHERMAN leaves every Friday beginning June 18 at 6:30 p. m.; arrive early next morning.

LOW FARES

Ask for free, illustrated map folder

City Ticket Office
178 W. Jackson Blvd., Phone Central 7600
Union Station
Canal St. and Jackson Blvd.
Phone Franklin 6700

2811A

The MILWAUKEE ROAD

COLOSIMO'S
7 COURSE DINNER $1.50
with Whole BABY LOBSTER
2126 S. WABASH AVE.

RESORTS AND TRAVEL.

WISCONSIN.

MILWAUKEE BOAT

S. S. Grand Rapids — season opens June 27. Phone Del. 4040 for special low party rates.

CROSSWORD PUZZLE

HORIZONTAL

1. Muffler
6. Sixth incarnation of Vishnu
10. Give up
14. The namaycush
15. Bad
16. Particle
17. Get up
18. Having great height
19. Bait
20. Indolent
21. Bucket
22. Mud
23. Bind
24. Embark
25. Thing (legal)
26. Land measure
27. Exclamation
28. Grain
29. Small number
30. Being
31. Jungle denizens
33. Knack
34. Tangle
35. Possessors of exalted rank
38. Go over
39. Sherbet
40. Penetrate
42. Cloth measure
43. Undercover worker
44. Single occasion
45. Type square
47. Musical note
48. Part of "to be"
49. Curve
50. Greek letter
51. Projectile
53. Audible breath
54. Knocks
55. Dock
56. Brazilian seaport
57. Number
58. Wet
59. Flat
60. Size of type
61. Brings to a stop
62. Marries
63. Died down

VERTICAL

1. Landing stage for transshipment (British)
2. Hearty
3. Active physically
4. Trick
5. Tip
6. Keep
7. Use
8. Grinding machine
9. Everything
10. Names
11. Case
12. Quiescent
13. Arabian military commanders
21. Vegetable (pl.)
22. Stitch
24. Air
25. Cut down
28. Money
29. Monk
30. Comfort
32. Hero
33. Consumed
34. Dole
36. Frozen
37. Measure
38. Trumpetlike
41. Pause
42. Slide away
43. Maxim
44. Parts of body
46. Rained finely
48. Toils
49. Ventilated
50. Heathen
52. Peruse
53. Preserve
54. Capital of Latvia
56. Church bench
57. Blackbird

YESTERDAY'S PUZZLE SOLVED

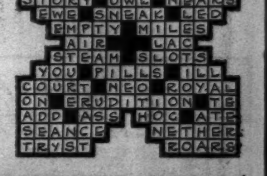

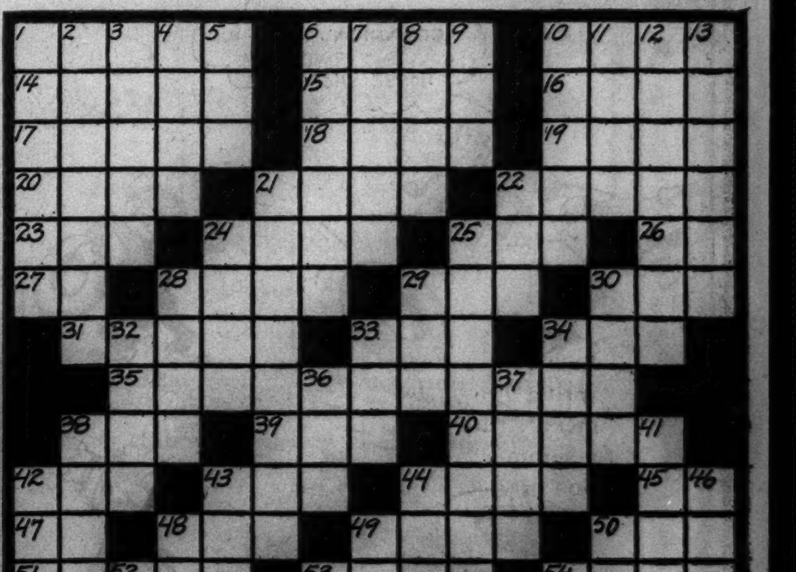

2 LIBERALS WARN NATION OF TREND TO DICTATORSHIP

Hutchins, Sen. Wheeler See Liberty in Peril.

Robert Maynard Hutchins, president of the University of Chicago, regarded as a liberal and as a supporter of many policies of President Roosevelt, raised his voice yesterday in a warning against the growth of the European theory that man exists for the benefit of the state instead of the state for the benefit of the man. Dr. Hutchins told of the peril of dictatorship in the present trend.

By a coincidence, in the same city and on the same day, Senator Burton K. Wheeler, Montana Democrat and pronounced liberal who also has supported a number of Roosevelt measures, also warned of the perils of a supreme state. He did not speak in the abstract. He spoke of the United States and the present administration. He warned of the danger of dictatorship in the present trend.

Addresses Graduates.

President Hutchins delivered his thrusts at the all-powerful state in a convocation address before hundreds of graduates in University chapel. In the early days of the Roosevelt administration he served as chairman of the Chicago regional labor board. Senator Wheeler spoke before the American Retail Coal association at the Palmer house. At present the senator is fighting bitterly the President's proposal to pack the Supreme court.

President Hutchins outlined to the graduates his idea of the true state. "It is not organized for economic purposes, or for military purposes, or for the purpose of multiplying the population," he said. "It is not organized to achieve influence or empire. Least of all is it organized as an end to itself.

"The good of the community, moreover, is higher than the good of the citizen, so that it is in the nature of things that he should surrender his temporal goods and even his life for the welfare of the community.

"Still, the state exists for man—not man for the state. The totalitarian [all-powerful] state is a perversion and a monstrosity. The state which demands that its people think what it tells them to think, the state which holds that the person is a part of the state and nothing else, has no claim to the name."

Calls Competition Vital.

Senator Wheeler, in a more extended talk, emphasized the importance of competition in business and the responsibility of business men to see that competition survives. The destruction of free competition, he said, might result in seizure of governmental control by a handful of irresponsibles. Upon American business men, he asserted, rests the responsibility of seeing that America does not bow to a Hitler or Mussolini.

"For the last two decades," said Senator Wheeler, "some business men in the United States have fallen into the grave error of considering that democracy entails a mere right to vote and to choose political leaders. Nothing could be further from the truth. The backbone of democracy is the right to trade and to carry on decent and legitimate business . . . political freedom is dependent upon economic freedom, and economic freedom is absolutely dependent upon the free operation of the competitive system."

Warns Against Burocracy.

Lack of a competitive system, he warned, would throw industry into the hands of a few men, perhaps a government burocracy, who would tell every man where and how he should work and what he should do. Naziism in Germany and Fascism in Italy, he pointed out, did not develop overnight.

"Except under the NRA," continued the senator, "free competition has been the established policy of the nation." The end of the competitive system might mean industrial self-government he said, but this would ultimately lead to complete control of the nation's resources by a handful of publicly irresponsible individuals. Italy, he said, has industrial self-government, but no democracy.

Senator Wheeler branded the Guffey coal bill as a further attack on democracy, and declared that government should go no further than to prescribe basic minimum standards of conduct for business. To do more he asserted is to thrust government into the active management of industry and to make a paternalistic state—call it Fascism, socialism, or communism.

The senator recalled that he was termed a defeatist lawyer for his refusal to support the President's court packing plan and make it, as he said, subservient to one man. "I am opposed," he declared further, "to one man control, whether it be by a great corporation or a great politician."

ROOSEVELT WILL NOT RUN FOR THIRD TERM, COL. HOUSE ASSERTS

Manchester-by-the-Sea, Mass., June 11.—(AP)—An assertion that President Roosevelt will not be a candidate for a third term came tonight from Col. Edward M. House, once known as the "maker of Presidents" and the "sphinx of politics."

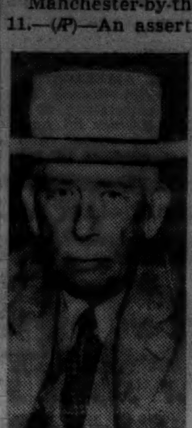

Col. E. M. House. [A. P. Wirephoto.]

In one of his rare interviews the white haired Texan suggested the President "probably will do some writing after he retires."

Asked whether he believed the President would seek another term, Col. House asserted: "Roosevelt will not be a candidate for a third term."

Steering the interviewer away from any discussion of administration policies, Col. House, who gained international attention in world war days as President Wilson's personal envoy, said he saw nothing but world peace. But peace for the United States, he added, lies in a strong merchant marine and a powerful navy.

U. OF C. CONFERS 870 DEGREES AT TWO EXERCISES

(Pictures on back page.)

The University of Chicago conferred 870 degrees yesterday at two convocations in the university chapel. The double convocation was necessary to accommodate the relatives of the many candidates. Four hundred and three advanced degrees were conferred in the morning, and 467 bachelor's degrees in the afternoon, bringing to 1,840 the academic year's total. President Robert M. Hutchins spoke at both ceremonies.

The colleges of medicine, dentistry and pharmacy of the University of Illinois, situated in Chicago, presented degrees to 370 graduates at exercises in the Civic Opera building. State Senator T. V. Smith, professor of philosophy at the University of Chicago, spoke.

Northwestern university will award degrees to 1,560 graduates at commencement services in Dyche stadium, Evanston, at 5:30 p. m. today. William Allen White, Kansas editor, will speak. Baccalaureate services were held in Patten gymnasium last night, with the Rev. Hugh Elmer Brown, Congregationalist minister, preaching the sermon.

Yesterday marked the end of the school year and the beginning of vacation for 500,000 public school pupils and 200,000 in the parochial schools of Chicago.

CHICAGO MOTHER SEES SON CITED AT WEST POINT

(Picture on back page.)

Mrs. Edna W. Oberbeck, 3435 North Harding avenue, will return to Chicago today or tomorrow after having attended the graduation of her son, Arthur William Oberbeck, 24 years old, from the United States Military academy at West Point, N. Y.

Oberbeck, who is 24 years old, was one of 14 honor men to receive a gold star for attaining an average grade of 91 or more during the last year. He also was first in his class in mathematics and engineering, and was captain of company K.

In addition, Young Oberbeck, a graduate of Lane Technical high school who later attended Armour institute, was awarded the Maj. Gen. Francis Vinton Greene memorial saber, the Robert E. Lee memorial saber and a pair of field glasses presented by the Veterans of Foreign Wars.

CHRYSLER LEADS AMONG BUYERS OF SPECIAL BOOK

Democratic Souvenir Costs Him $12,500.

Washington, D. C., June 11.—[Special.]—Walter P. Chrysler headed the list of 307 corporations and individuals who bought the 1936 Democratic national convention souvenir book autographed by the President, according to the Democratic national committee's report of contributions received for the three months ended May 31, filed with the clerk of the house today. He paid $12,500 for these souvenirs, while the Anheuser Busch and the Schlitz Brewing companies expended $10,000 each for the de luxe programs.

Gets $165,905 from Souvenirs.

The committee received $165,905 for those souvenirs and the funds were applied to wipe out the deficit of the Democratic national committee. Corporations are prohibited by the corrupt practices act from making contributions to political parties.

The committee received from all sources $655,132.33, including a balance for the three months, divided as follows:

Cash receipts	$ 70,544.22
Victory dinners	368,824.01
Convention book	165,905.00
Other receipts	7,182.20
Balance March 1	42,676.90
Total	$655,132.33
Balance, May 31	48,782.25
Unpaid obligations	216,561.97

Others Who Bought Books.

Other large subscribers to the souvenir convention book are:

Bethlehem Steel Company	$5,000
Robert R. Young, New York	3,750
Automatic Voting Machine, Jamestown, N. Y.	3,000

The following contributed $2,500 each:

C. J. Devine Jr., New York.
Monolith Portland Cement company, Los Angeles.
Medusa Portland Cement company, Cleveland.
Hammerhill Paper company, Erie, Pa.
Lay Improvement company, Detroit.
General American Oil Company of Texas, Shreveport, La.

Contributors of $2,000 each were:

California Portland Cement company.
Deere & Co., Moline, Ill.
S. A. Healy company, Chicago.
Brown & Bigelow, St. Paul.

Some Who Gave $1,000.

Among those who contributed $1,000 each were:

Walter P. Murphy, Chicago.
Amalgamated Meat Cutters, Chicago.
Brotherhood of Locomotive Engineers and Firemen, Cleveland.
International Association of Machinists, Washington, D. C.
J. R. Cook, Detroit.
Mead, Johnson & Co., Evansville, Ind.
Monroe Chemical company, Quincy, Ill.
Inland Steel company, Chicago.
Twentieth Century-Fox Films, New York.
Charles M. Schwab, Edward P. Stettinius Jr., and the Cuban-American Sugar company each paid $250 for the publications.

MUNCIE LACKS OFFICIALS DURING FIREMEN'S ROW

Anderson, Ind., June 11.—(AP)—Muncie—the Middletown of U. S. A.—technically was without a city official for nearly seven hours today as Mayor Rollin H. Bunch and all members of his official family were ordered into the Madison County Circuit court here by Judge Charles E. Smith. The judge held in abeyance a contempt order against the officials and brought about a compromise of a 7 year litigation involving the city and eight former firemen, adjudged to have been unlawfully dropped from the municipal pay rolls.

Muncie officials agreed to pay in full the $105,000 judgment obtained by the ex-firemen and the board of public works and safety promised to reinstate the men immediately.

The firemen are to be paid their 1935 salaries in full, amounting to $12,000 and 1937 salaries to date or approximately $6,000, all in cash. The remainder of the amount due will be issued in warants.

FISH DEMANDS CONGRESS VIEW ROOSEVELT TAX

Nuisance Levies Voted New Life.

[Chicago Tribune Press Service.]

Washington, D. C., June 11.—[Special.] — President Roosevelt today signed a joint resolution calling for spectacular congressional investigation of alleged tax dodging by wealthy individuals.

At about the same time he was doing this Representative Hamilton Fish [R., N. Y.] demanded on the floor of the house that the joint committee "begin at the top" and look into the income tax returns of Mr. Roosevelt himself.

Taking the floor while the house was debating the two year extension of miscellaneous nuisance taxes, yielding about 600 millions a year, Mr. Fish said there were "other income tax payers" whose returns should be looked into if the committee wanted plug up loopholes and put a stop to evasions.

Wants President's Investigated.

"I have not seen the income tax returns of the President of the United States and I do not believe I would be permitted to see them, but I suggest that the committee look at the tax returns of the President," Mr. Fish said.

"I am informed on reliable authority that he has deducted from his income tax the losses on his so-called farm at Hyde Park, in my district in New York, which, after all, is not a farm, but a palatial estate.

"If he has done that, why should not others under the law deduct their taxes in the same manner? If you are going to investigate any one, I suggest you investigate these taxes as well."

Fish's charges threw the house into an uproar. As Speaker Bankhead pounded for order, shouting, "The gentleman's time has expired," the New York member demanded: "If we are going to investigate any one, let us begin at the top."

Retains Nuisance Taxes.

The house adopted the measure extending the nuisance levies by a vote of 229 to 95 after defeating various proposals to add or strike out articles from the excise list. An amendment increasing the import tax on coal, coke, and briquettes from 10 to 15 cents a hundred pounds was adopted by the committee of the whole, but later rejected by the house.

Representative John J. O'Connor [D., N. Y.], chairman of the rules committee, assailed the action of the rules committee in shoving through the two year extension without public hearings. He warned that the levies would become permanent, despite the two year limitation, "If you gentlemen act today."

O'Connor declared that neither Democrats nor Republicans favored nuisance taxes, which he called "taxes on consumers."

ACCIDENT KILLS HUNTER.

Princeton, Ind., June 11.—[Special.]—George Smith of Buckskin, was killed accidentally when hunting today. He was 45 years old. His shotgun was discharged when he climbed over a fence.

Glamorous, glorious whites

White patents, white linens, white kids, calfs, bucks—white with color too—an almost endless fascinating selection

$8.75

Other shoes $5 to $10.75
7TH FLOOR

MAURICE L ROTHSCHILD
State at Jackson

TRI-PHI
cool, washable dresses for junior misses
$5.95
Sizes 11, 13, 15, 17

Printed linens, printed cottons—light pastels and smart blacks and navies—styled in the daring, youthful, inimitable Tri-Phi manner

Other enticing dresses, including "formals," up to $17.50—3rd fl.

MAURICE L ROTHSCHILD
State at Jackson

JANTZEN SWIM SUITS

The new quick drying Kava Knit wool clings closely—to give you perfect, girdle-fit figure control. It's called "Half & Half"—and it's just one of many glamorous new styles

$4.95

Other swim suits $3.95 to $12.95 7th floor

MAURICE L ROTHSCHILD
State at Jackson

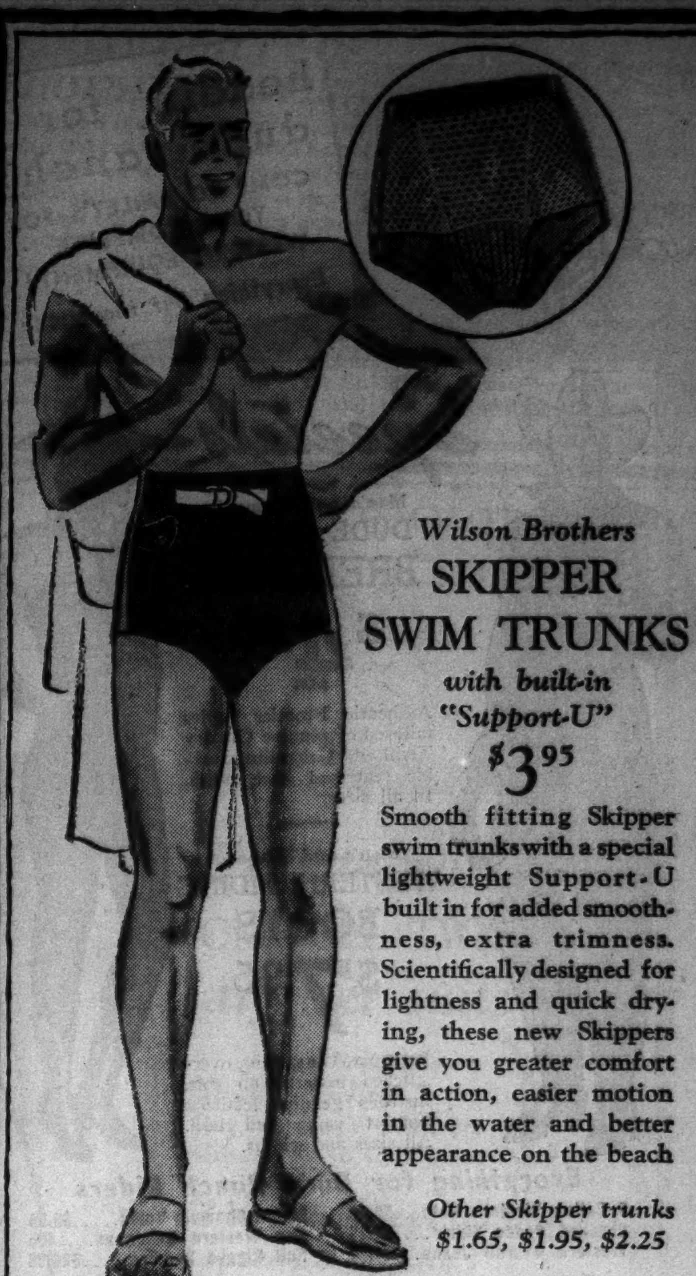

Wilson Brothers
SKIPPER SWIM TRUNKS
with built-in "Support-U"
$3.95

Smooth fitting Skipper swim trunks with a special lightweight Support-U built in for added smoothness, extra trimness. Scientifically designed for lightness and quick drying, these new Skippers give you greater comfort in action, easier motion in the water and better appearance on the beach

Other Skipper trunks $1.65, $1.95, $2.25

Maurice L Rothschild
State at Jackson

Phone & mail orders promptly filled

Exclusive with us

Flan-L-Tex slacks
$2.95

These washable slacks are preshrunk—and positively *won't* shrink—for they're fully sanforized. A wide variety of colorful new checks, stripes, plaids, oversquares—including the smartest new gabardine patterns. 4th floor

Maurice L Rothschild
State at Jackson

actual $1 *values*
LADIES' GLOVES
in a great sale at
65c
2 PAIRS FOR $1.25

Whites, blacks, browns, navy, new spring shades of beige, platinum, gray, kelly green, chamois, royal, red

Included are all the newly developed spring glove fabrics as well as cool, summery string knits that add so much to a summer costume. It's a gorgeous selection of gloves and the smart shopper will buy several pairs at this extremely low price—of course, they're washable

Sorry—no mail or phone orders

Maurice L Rothschild
State at Jackson

MORLEY SLACKS *or sport shirts*
$1

Styled in the Hollywood vein—meant for hiking and tennis, sailing, golfing or lolling on the beach—in gay summer colors—look at them and you'll hardly believe the price tag. Sizes 14 to 20, shirts in sizes 34 to 40

VALUE BASEMENT

Maurice L Rothschild
State at Jackson

School's out!

and every day's a play day!

Oakbury girls' play shop for camp & play togs

some of them—

TOP—2-pc. play suit, sizes 7 to 14—in hilarious, nautical prints—sizes 7 to 16 — $1.25

CENTER — A darling play suit plus a new short printed play coat—sizes 7 to 16 — $1.95

BOTTOM — Oakbury sailor suit — wide bottom pants, sailor collar — $1.95

Beaners and toppers galore—a riot of colors—65c to $1.95

and hundreds of others—3rd fl.

MAURICE L ROTHSCHILD
State at Jackson

SPORT OXFORDS
for dress and all summer sport wear
$5

Duplicates of English originals that are strong leaders for summer town and country club wear. Left is an all white calfskin wing tip style. Right is a perforated, air-cooled oxford in beige and tan. Famous Crosby Square quality throughout

Others to $7—8th floor

Maurice L Rothschild
State at Jackson

headin' for a dude ranch?

COME TO BAILEY'S FOR YOUR COMPLETE WESTERN EQUIPMENT!

Everything But the Horse

Specials

Men's and Women's DUDE RANCH BREECHES

$4.95

Authentic Frontier Styles tailored of genuine Cavalry Twill and Gabardine. Double seat and knee patch. In all sizes.

Men's and Women's WESTERN RIDING BOOTS

$7.95

Famous Western over-stitched patterns on soft, lustrous genuine leathers. Correct vamp and heel. All sizes and widths.

Everything for Dude Ranch Riders

5 Gallon Western Hats...$2.50
Checked Rodeo Shirts....$2.25
Western Overall Jeans...$1.29
Indian Chamois Vests.....$3.95
Gay Western Bandanas....40c
Full Rigged Saddles.....$26.95

Everything for Town & Country Riders

Ladies' Jodhpur Boots...$3.95
Ladies' Whipc'd Breeches.$2.95
Ladies' Jodhpur Breeches.$2.95
Ladies' Calfskin Boots....$5.95
Men's Whipcord Breeches.$2.95
Men's Whipcord Jodhpurs.$4.95
Men's Riding Coats.....$16.95
Ladies' Riding Shirts.....$1.25
Ladies' Fur Felt Hats....$2.95
Ladies' Suede Jackets....$6.95
Embroidered Cravats 85c
Knit String Gloves.......$1.25

JUNIOR RIDING TOGS—SIZES 4 TO 18

Visit Our Custom Tailored Riding Habit Dept.

25 WEST VAN BUREN STREET — BAILEY'S — 710 CHURCH STREET Evanston

Loop Store Open Every Evening—Sundays to 5 P. M.
Evanston Store Open Tuesday, Thursday, Saturday Evenings

SUBSCRIBE FOR THE CHICAGO TRIBUNE

RUSSIA ORDERS EIGHT GENERALS SHOT AS SPIES

Found Guilty of Treason by Military Tribunal.

[Continued from first page.]

was a plot to assassinate Stalin and free the soviet government machinery from the reign of the Red terror recently revived by the dictator.

The possibility of a military putsch in Moscow is being discussed in the foreign colony.

Massmeetings were held throughout Russia yesterday in factories, mines, and others undertakings in which speakers denounced agents said to be working in Russia for the German minister of propaganda, Dr. Paul Joseph Goebbels. The speakers promised the workers that their dictatorship would show no mercy for traitors.

Pravda Sounds Warning.

The speakers also repeated a warning which was published in the Moscow Pravda, government newspaper, which said:

"Every official or worker who consciously or unconsciously betrays state secrets to foreigners faces the highest measure of punishment. The soviet government will treat chattering, loose tongued officials and employés just as mercilessly as it treats spies and those who commit acts of sabotage."

Pravda alleged that Goebbels' agents wish to bring back landowners and capitalists to Russia. The agents were called "Fascist perverts."

The recently appointed Commissar Yesnov of the GPU was highly praised by the Russian press for detecting the "vile plot" against Stalin and the government.

Hunt "New Type of Leaders."

With the discipline of the communist party, the soviet government, and the Red army shaken by Stalin's latest purge, Pravda opened a discussion of the type of leaders now being sought to replace literally thousands of men, in all branches of economic life and government activities, who recently have been discarded, arrested, exiled, or executed in the reign of terror.

"The new officials," says Pravda, "must first be loyally devoted, heart and soul, to the Lenin-Stalin party."

In Russian Trial

(Story begins on page 1.)

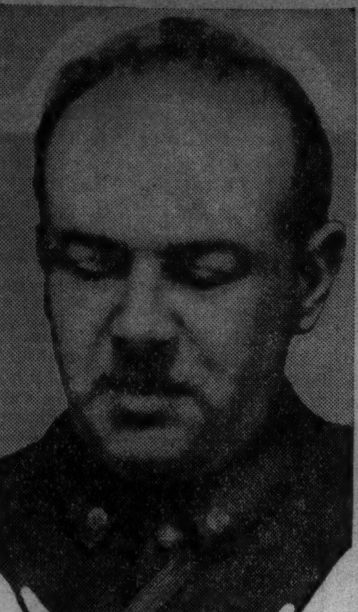

[Acme Photo.]

Vasily V. Ulrich, the military jurist who presided at the trial which resulted in death sentences for eight army leaders.

MORGAN IN U. S. PLAYS HOST TO ENGLISH TOWN

[Chicago Tribune Press Service.]

LONDON, June 11.—J. Pierpont Morgan, the American banker, entertained today in absentia the whole village of Aldenham, near Watford, at a lavish party he gave for 2,000 guests to celebrate the recent coronation of King George VI. of Great Britain.

Mr. Morgan was in England during the coronation festivities as a guest of the royal family. He intended to preside at today's feast but because of illness he had to return to the United States some days ago. Mr. Morgan owns a mansion named Wall Hall at Aldenham and is the squire of the village. He usually spends considerable time each year in England and pays a heavy income tax to the British government.

The guests ranged from business men to farm laborers—each labeled to prevent gate crashing—and during the evening they sent a telegram of loyalty to the king and a cable of thanks to the host in New York.

FINES SIX TAVERN OWNERS.

Six tavern owners were fined $50 each yesterday by Judge Joseph A. Graber in Municipal court for failure to have a state liquor retailer's license.

TWO BITTER FOES OF IL DUCE FOUND SLAIN IN FRANCE

Deaths of Exiles Called "Political Murder."

BAGNOLES, France, June 11.—(AP)—Thirteen years to the day after the killing of the Italian socialist and anti-Fascist Giacomo Matteoti, two Italian brothers, who long had opposed the Fascist régime in their country were found dead in a woods near here.

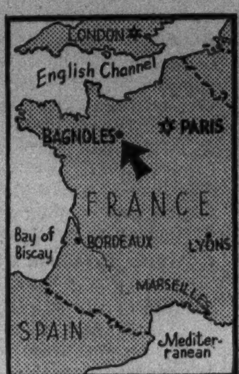

Scene of slaying of Roselli brothers indicated by arrow.

They were Carlo Roselli, former Socialist leader in Italy, and Nello Roselli, once professor of history at the University of Florence. Both were expatriates who had been newspaper men in Italy before and during the early days of Fascism.

Members of their family said their deaths were for "obviously political" reasons and that they often had received threatening letters because of their activities against the régime of Premier Mussolini.

Belonged to Secret Society.

Carlo belonged to a "secret society which had numerous ramifications in Italy," said Joseph Nitti, son of Francesco Nitti, exiled former premier of Italy, and friend of the family.

"The murder of the Roselli brothers could have been only a premeditated execution committed by experts in political crime," he added. "Nello Roselli, famous savant in Italy, was killed only to wipe out an embarrassing witness to the death of Carlo."

A dagger engraved with the initial "R" lay near their bodies in a ravine. The coroner said Carlo had been shot through the heart, then stabbed. Nello was stabbed through the heart. The throats of both had been deeply slashed.

Police said a young Italian who arrived at Bagnoles the same day as the Rosellis but stayed at a different hotel was being held for questioning. The police also were searching for two women who had been seen in the company of the Roselli brothers and who the police thought might have lured them into a trap.

French authorities abandoned any idea that robbery was the motive for the crime when they found 25,000 francs [about $1,100] in banknotes in Carlo Roselli's pocket.

Carlo fled from Italy in 1929, escaping from Lipari Island prison, to which he had been banished by Il Duce. Nello had gone to Paris when he could not get along with the Fascists.

Mrs. Carlo Roselli said her husband organized the Liberty and Justice League of Italy to fight Fascism before his imprisonment on Lipari. The organization still functions secretly in Italy despite efforts by Mussolini to stamp it out, she said.

Gets Mysterious Phone Call.

Attendants at the hotel where the Rosellis stayed said a "strange person" telephoned Carlo yesterday and arranged a meeting in a nearby village.

The brothers left the hotel and a short time later two cars roared along the country roads and through a string of villages. Peasants said one car apparently was chasing the other.

Lights on the machines were on, although it was broad daylight. One of the cars was found today wrecked along the highway. Within was a bomb and fuse that had been lighted and then snuffed out. It was believed to be the car the Rosellis had used.

There was a bloody glove in the car and an empty cartridge clip, indicating that a gun battle may have occurred.

Carlo Wounded in Spain.

Carlo was 48 years of age, his brother 37. Carlo left three children and his wife. The brothers came to Bagnoles last May 28 and registered as Italian newspapermen. Carlo had been wounded while fighting with the international brigade for the Spanish government and came here to recuperate.

The Roselli slayings recalled the killing of Matteoti in 1924, which was attributed to over-zealous Fascists who sought to please Mussolini by removing one of his enemies. The incident for many years was a point of dispute and the cause for much criticism of Il Duce.

GERMANY FROWNS ON STORES USING PAPER TO WRAP SAUERKRAUT

BERLIN, June 11.—(AP)—To save wrapping paper, the government today:

Urged housewives to bring a plate or glass to the store for carrying purchases of sauerkraut, salads, and pickles.

Enjoined retailers not to wrap canned goods, toothpaste, candies, etc., already encased in tubes or card boxes.

The economy is part of the four year plan to make the nation economically independent. Efforts are being made to develop German substitutes for products hitherto imported.

LUNCHEON FOR AMERICANS.

PARIS, June 11.—(AP)—French Foreign Minister Yvon Delbos entertained at luncheon today at the Quai d'Orsay 36 American business men and their wives, who are touring Europe under auspices of the National Research council.

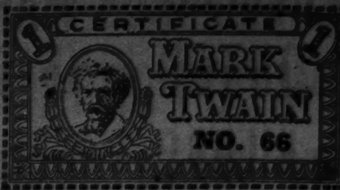

The certificate above, differently numbered, appears each day except Sunday. 12 Mark Twain Certificates, each differently numbered, qualify the holder to receive a set of two volumes of "The Complete Works of Mark Twain" (in twenty-four volumes) in accordance with the terms of the Chicago Tribune's Good-Will offer.

SATURDAY—LAST DAY, NATHAN GOLDBLATT SALE!

America's Fastest Growing Dept. Stores — Now 10 Dept. Stores — GOLDBLATT BROS

NEW STATE ST. STORE — Formerly the DAVIS STORE

STATE, JACKSON, VAN BUREN, *Also at All Neighborhood Stores*

Broadway at Lawrence | Lincoln at Belmont Av. | Chicago and Cass Sts. Joliet (Ill.) | 47th Street at Ashland | 91st St. & Commercial | Hohman Ave. at Sibley Hammond (Ind.) | Chicago & Ashland Av. | 26th and Turner Ave. | 645-665 Broadway Gary (Ind.)

Leading America in BOOK VALUES

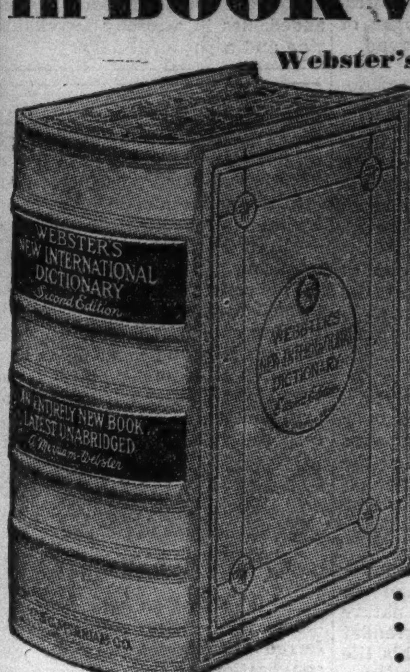

Webster's New International UNABRIDGED Dictionary

$15.89

SAVE 20%

The New 1937 Edition Regularly $20.00!

- 3,350 Pages
- 600,000 Entries
- 12,000 Pictorial Illustrations
- 13,000 Biographical Entries
- 35,000 Geographical Entries

The Greatest One-Volume Reference Work Ever Published!

An entirely new book utilizing all the experience and resources of more than one hundred years. Size 12¼x9¾x5 inches. Weighs 16½ lbs. Bound in buff buckram binding, with marbled edges. Completely indexed. With new color plates, synonyms and antonyms. For office, school, library, printshop, home, gifts!

"HOW TO WIN FRIENDS AND INFLUENCE PEOPLE" By DALE CARNEGIE

- A national best seller at $1.96! Let it help you to success, popularity. Let it teach you the technique of winning arguments, etc.

$1.69 Special 341 Pages

Settlement Cook Book
623 Pages, 3,000 Recipes

Regularly $2.50
A Perfect Gift for June Brides

$1.67

"The way to a man's heart!" Latest edition, completely indexed. Washable binding.

"HIGH SCHOOL SELF TAUGHT"

Twenty Volumes in One!

782 pages. A perfect self-instructor for the busy man or woman. $1.67

Webster's Collegiate DICTIONARY $2.89

Reg. $3.50
Latest 1937 (5th) edition.

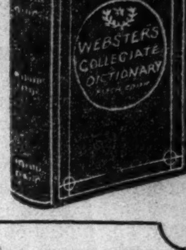

MODERN LIBRARY GIANTS

$1.10 VALUES 83c

Full-Sized Library Edition

- Nietzsche's Philosophy
- Les Miserables By Hugo
- Anna Karenina By Tolstoy
- Forty Days of Musa Dagh By Werfel
- War and Peace By Tolstoy
- Plutarch's Lives 1,389 pages
- Das Capital By Marx
- Complete Works of Lewis Carroll
- And 26 Others

LEATHER BOUND CLASSICS

Full Length Volumes 79c

200 to 1,000 Pages Each!
Genuine Leather Bindings

- Dumas
- Kipling
- Tolstoy
- Dickens
- Flaubert
- Voltaire
- Hugo
- Balzac
- Ibsen
- Schopenhauer

Many Others

"The Old Bunch" 2.59
By Meyer Levin. Regularly $3

"Lust for Life" 89c
By Irving Stone
The Life of Vincent Van Gogh

"Coronation Commentary" 1.79
By Geoffrey Dennis
Suppressed in England!

'Anthony Adverse' 1.39
By Hervey Allen. Regularly $2

"Book of Etiquette" 3.19
By Emily Post. Regularly $4

BOOKS for CHILDREN
Gay, colorful. Cellophane wrapped. 3 for 10c

AT OUR STATE ST. STORE ONLY

Popular SONG HITS 3 for 83c
Visit our music balcony for popular sheet music, folios, old favorites, etc. State St. Only.

5,000 CHOICE BOOKS

At Our State St. Store Only!

- Text Books
- Geography
- Science
- Readers

6c EACH

Values From 50c to $2.00

- Grammar
- History
- Mathematics
- Others

COLLECTORS, ATTENTION:

25% TO 60% SAVINGS

Don't Miss Our Great Bargain Tables!
First editions, rare books, de luxe editions, press books, illustrated works, art books, belles lettres, and others.

QUALITY, VALUE, SATISFACTION — PLUS LIBERAL CHARGE ACCOMMODATIONS

Dependable quality—and unquestionably dominant values

STEWART McCRAY GABARDINE SPORT SUITS
for sport and business wear

$23.50

They're smart! Trim! Long wearing! Extra fine fabrics. Extra skilled tailoring. Blues, tans, grays, browns, greens—double or single breasteds. At $23.50 you won't be able to resist them

Stewart McCray suits of 100% all-wool worsteds—one of the nation's foremost values

$19.50

for year-'round and all purpose wear

Next fall suits of the same quality will probably be $25 or $30. It'll certainly pay you to buy now. The selection is tremendous — sport and plain backs, double and single breasteds—plain colors, stripes, plaids—all incomparable values at $19.50

We guarantee ultimate satisfaction with everything bought in this store

ROTHSCHILD VALUE BASEMENT

MAURICE L ROTHSCHILD

MINNEAPOLIS — State at Jackson CHICAGO — ST. PAUL

Only WILSON & CO. Makes Tender Made Ham

Only WILSON & CO. makes Tender Made Ham THERE IS NO SUBSTITUTE

no other ham in the world can match it

Tom is always bragging about my cold suppers. Here's one he particularly likes for Sunday supper:

U. S. Inspected and Passed by the Department of Agriculture

Look FOR THE FAMOUS YELLOW WRAPPER WITH THE PURPLE TRADE MARK

HAM CHEESE ROLLS:

Take two packages of cream cheese, and about 12 slices of Wilson's Tender Made Ham, cut in very thin even slices. Blend the cream cheese with a tablespoon of prepared mustard and mix with a cup of heavy whipped cream. Put a generous spoonful of cheese on each slice of ham and roll up carefully. Place the rolls on a platter, and cover and keep well chilled until serving.

- Thousands of families have already "discovered" this new and literally incredible ham tenderness and flavor for themselves. In Wilson's New Secret Process Tender Made Hams, you get all the natural ham juices. Let your family and your guests give the verdict. Remember, this ham comes to you ready to eat, or it may be heated and served in 1/5 to 1/4 the usual time, so there is practically no cooking loss. See your nearby Wilson dealer.

4 Great Ham Developments

- ✓ Wilson's Original Tender Made Ham. Bone in—ready to serve or just heat and eat.
- ✓ Wilson's Tender Made Ham. Boneless in tins, cooked and ready to eat.
- ✓ Wilson's Tender Extra Mild Certified Smoked Ham. Must be cooked before serving.
- ✓ Wilson's Tender Made Deviled Ham, mildly spiced. In 3 and 5 oz. tins.

Tune In WGN: The Woman in the Store—MON.—WED.—FRI., 10:45-11:00 A. M. Answers to interesting questions plus seasonal cooking and menu suggestions.

SOMETHING EXCITINGLY *NEW*

You can't know how good Deviled Ham can be till you taste this palate-thrilling Wilson Tender Made Deviled Ham. It's spiced just enough to bring out that real ham flavor that the Wilson Secret Process retains in the world's finest ham.

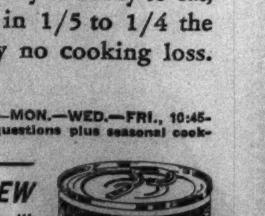

WILSON & Co.

The Wilson label protects your table

SUBSCRIBE FOR THE CHICAGO TRIBUNE

REBELS SMASH OUTER LINE OF BILBAO DEFENSE

Advance Half Mile in Big Push on Basque Capital.

WITH THE REBELS ON THE BILBAO FRONT, June 11.—(AP)—The Spanish rebels drove a half mile closer to Bilbao today in what may be the beginning of the long awaited decisive phase of the siege of the Basque capital.

After a spectacular day of terrific artillery and air bombardment the rebel army tonight was entrenched along a five mile ridge of high hills overlooking the valley towns of Lezama and Laarrabezua, with Bilbao a little over four miles away due west.

With fine weather, which they had been awaiting for a week, the rebels threw their entire weight against the government defenders.

Loyalists Leave Many Dead.

Artillery and air attacks at dawn were directed on a heavily entrenched ridge across the valley from their own positions. Dozens of batteries of artillery and as many as twenty planes in the sky at one time shattered the government positions with a thousand or more shells and bombs.

The infantry moved forward on the end of the ridge an hour before noon. The government troops were battered from their first positions, and retreated, leaving many dead.

Once they had a foothold along the edge of the ridge the rebel troops moved northward. By late afternoon the entire position, plus the valley to the west of Mount Jata, was in their possession.

There was some hand to hand fighting as the rebels drove northward, but artillery fire and planes ahead of them for the most part cleared the way—except for dazed and shell shocked victims who were taken prisoner.

Late in the day the rebels widened their attack, striking north toward the half encircled, flaming town of Munguia. Government troops deserted the town but the rebels did not enter because of the fires. It was an awesome sight. Ammunition dumps at Munguia exploded with terrific detonations, scattering the flames.

France Warns Ships.

ROCHEFORT, France, June 11.—(AP)—The admiral commanding the Rochefort naval district announced tonight that the port and roadstead of besieged Bilbao are now exposed to the fire of rebel heavy artillery. The announcement was contained in an official warning to French mariners to avoid Bilbao.

The Spanish rebels announced that one of Gen. Francisco Franco's rebel destroyers took the Greek freighter Pharos into Bermeo, northern Spanish port. It was charged that the ship carried war materials from Russia for use of Basque troops.

The steamer Sontay was expected to arrive at Pauillac, France, tomorrow to take aboard 2,000 Basque children bound for a Russian refuge. The children were evacuated from Bilbao by the liner Habana.

Bombs Wreck Rebel Airdrome.

MADRID, June 11.—(AP)—Six government bombing planes were reported today to have wrecked the new rebel airdrome at Logrono, thirty miles southeast of Gen. Francisco Franco's Vitoria stronghold in northern Spain. The government squadron was said to have surprised four rebel planes on the landing field and unleashed more than two and a half tons of bombs on the field.

Back to Germany

[Acme Photo.]

Mrs. Anna Hauptmann, widow of executed slayer of Lindbergh baby, and her son, Manfred, who are on way to visit relatives in Europe.

New York, June 11.—[Special.]—The widow and son of Bruno Richard Hauptmann, executed slayer of Charles A. Lindbergh Jr., today were on their way to Germany aboard the liner Bremen. Hauptmann's widow Anna and her son Manfred, nearly 4 years old, expect to return to the United States next fall after visiting relatives.

31ST VICTIM OF NAZI WARSHIP BOMBING DIES

GIBRALTAR, June 11.—A German seaman from the Nazi pocket battleship Deutschland died here today of wounds received on May 29 when the warship was bombed by Spanish government planes at Ibiza, in the Balearic islands. The death brought to 31 the number of sailors killed in the bombing.

The latest victim died just as the Deutschland came to pick up its dead and twenty of the wounded. The warship steamed slowly into the harbor, where all flags were at half mast. The Deutschland delayed its departure long enough to take the 31 victims aboard with the others. All will be buried with full honos in Germany.

Thirty-one of the wounded had not recovered sufficiently to join the twenty who went aboard the warship. They remained in the military hospital here.

HELOISE, GIRL OF THE BATH, TAKES A MATE

BY VIRGINIA GARDNER.

(Picture on back page.)

Heloise Martin, 20 years old, former Drake university student who provided nation-wide publicity for herself and her school last March by posing in a shower bath for a magazine strip on life at the Des Moines school, announced yesterday that she would return to school there as a bride.

She and Ernest F. [Bus] Bergmann Jr., 21 years old, Drake football player, were married in Wheaton Thursday by the Rev. C. B. Newsom in his home. Charles Lyon of Elmhurst, member of the football team at Drake, and his twin brother, Robert, of Villa Park, were witnesses.

Both Going Back to School.

Bergmann will go back to school in the fall as a senior with his bride. After the furor caused by the appearance of her pictures in College Humor, a magazine, Heloise quit school and returned to Broadway, where she had worked before enterin Drake, on the advice of Drake's dean of women, Mrs. Carrie Cubbage. Yesterday, interviewed with her husband in the home of his mother, Mrs. Rosalie Bergmann, 2445 Lunt avenue, Heloise said primly:

"Mrs. Cubbage is a lovely woman. She has signified her desire to have me return, too."

Bergmann, a blond and powerfully built young man, sat on a sofa beside Heloise and patted her shoulder. "The less said about those pictures, the better," he said.

"Yes," said Heloise loftily, "we have dismissed the whole subject."

What the Pictures Showed.

The College Humor pictures depicted a day in the life of a Drake co-ed, showing her early in the day, after jumping out of bed, apparently bathing in the nude behind a transparent shower curtain. Heloise expressed indignation, declaring she had worn a flesh colored bathing suit and that it had been retouched out of the picture.

In the final picture of the series she was shown kissing her boy friend [Bergman] good night.

After returning to Broadway Miss Martin appeared in theaters including a loop theater in Chicago last month.

"I am through with my theatrical work," she said, smiling up at her husband. "I once took it seriously, but now I expect to keep busy just being a good wife."

YOUNG PAROLEE FOUND GUILTY OF HOLDUP SLAYING

Walter Pekovitch, 18 years old, paroled last fall from St. Charles School for Boys on a robbery charge, was found guilty yesterday by a jury in Criminal court of the holdup murder of a laundry driver. His punishment was fixed by the jury at 20 years in prison. Judge Robert C. O'Connell set June 18 for hearing on a motion for a new trial.

Pekovitch and a companion, John Mikosz, 18, also a parolee from St. Charles, confessed they shot and killed Edward Niewerowski, 2451 Cortez street, during an attempted robbery April 6.

Shortly before the trial began Mikosz pleaded guilty. He will be sentenced after hearing on the motion for a new trial for Pekovitch. Because of the youth of the defendants the state did not ask the death penalty.

Hoovers May Deed Old Home to Historical Society

West Branch, Ia., June 11.—(AP)—Herbert Hoover and his son Allan, who stopped here today en route to California, discussed plans for restoring the house in which the former President was born. The house may be turned over to the Iowa Historical society.

QUALITY, VALUE, SATISFACTION—PLUS LIBERAL CHARGE ACCOMMODATIONS

Super-tex GABARDINE *sport suits*

custom crafted with 21 important hand operations

master tailored with custom hand stitched edges

$35

Sleek, slim, chesty drapes wth worlds and worlds of style. Double and single breasteds—new duotone, herringbone and diagonal effects—super supreme values at $35

Other gabardines $29.50 to $65

Triple-wear CROMWELL TWIST *2-trouser suits*

They're on our 2nd floor which specializes in fitting hard-to-fit men from size 35 to 56 long stout

they'd be $50 except for our pre-rise buying

$40

Cable-spun weaves that'll outwear practically any material in existence. Rich Scotchy colorings. All superbly needled and every one an unmatchable, unapproachable value at $40

AT ROTHSCHILDS WE CAN GIVE YOU BETTER VALUES

because we can afford to make smaller profits

We save about 1/4 million in rent because we own our own premises. Our great volume operations reduce overhead. Our tremendous cash purchases reduce costs—all of these things enable us to offer you consistently better quality for less money. In addition you get the benefit of our liberal charge accommodations—our efficient, thoughtful, unselfish service—and our uncompromising guarantee of satisfaction. That's what has made Maurice L Rothschilds one of the nation's leading clothing stores

10,000 COOL, LIGHT-WEIGHT SUITS—A STOCK THAT'S UNAPPROACHED FOR SIZE, VARIETY, QUALITY—6TH FLOOR

supreme value tropical worsted suits at

$22.50 AND $29.50

They *look and fit* like year round suits, hold their shape like year round suits—yet they're airy and feather-light and amazingly cool. Every model including chesty drapes and sport backs—every new color—plain shades, stripes and plaids—all superbly tailored—all phenomenal values

PALM BEACH SUITS
One of the nation's largest selections — whites, plaids, stripes, plain shades—all colors
$16.75

CONGO SUITS
Tissue-light, breeze-cool, crush-resistant, look like silk—white, brown, gray, blue, tan
$25

KOAT-A-KOOL SUITS
Eastman's miracle cloth—50% silk, 50% acetate—white chevron or gabardine weaves
$27.50

FLANNEL SUITS
Spirited chesty drapes—very cool, soft, loungy—in double breasted and sport models
$29.50

WHITE GABARDINES
The ultra in zestful style—chesty drapes—double or single breasted sport styles
$35

CROMWELL SUITS
Sieve-like worsteds tailored in the famous conscientious Cromwell manner—all colors
$37.50

KUPPENHEIMER SUITS
Rich, air-conditioned weaves—famously hand crafted. Double and single breasteds
$45

Hickey-Freeman Porostyles
Generally conceded to be the world's finest, coolest, most shape-retaining summer suits
$65

SUPER-TEX WORSTED SUITS

year-round suits for men & young men dramatic values at

$29.50

They're of materials usually found in $40 suits—distinctive plaids, stripes, plain colors—chesty drapes, plain or sport backs—double or single breasteds—except for this special "buy" they'd be much more than $29.50. 4th fl.

DE LUXE SPORT SLACKS

$6.50 AND $8.50

Soft, loungy flannels, worsteds, cheviots—plaids, stripes, plain colors—in browns, greys, tans—many with Talon zipper closures. Others from $5.95 to $20

Chesty drape sport coats at $16.50

Soft exclusive shetlands, flannels, tweeds—dashing glens, checks, window panes. Others to $30. 4th floor

MAURICE L ROTHSCHILD

MINNEAPOLIS CHICAGO—STATE AT JACKSON ST. PAUL

CUTLER MEN'S SHOES

COOLING as a Dip at Dawn
SOFT as an Off-Shore Breeze

YACHT-CLUB WHITE

Chicago's most complete selection of men's white shoes in Cutler's own exclusive Yacht-Clubs.

$3.95 AND $4.45

Your choice of 30 styles in all white, white with black, tan or brown; spiked soles, crepe soles, gro-cord non-skid soles, leather soles for dress; in calf, elk and Yacht-Club suede. (Traditional Cutler extra-quality, of course.)

CUTLERS 9 STORES

LOOP STORE—111 S. STATE ST., PALMER HOUSE

4746 Sheridan Road · 911 East 63rd Street
2801 Milwaukee Avenue · 6408 S. Halsted Street
4105 W. Madison Street · 1142 Lake St., Oak Park
3319 Lawrence Avenue · 6328 W. Cermak Rd., Berwyn

Moving Forward

Marshall Field & Company presents here each day observations and opinions intended to be of interest and value to those it seeks to serve.

DIARY—1773

Business!

By CALEB

THE young doctor whose personal diary, in his own handwriting, we recently quoted was living the full and mature life of a general practitioner in England in 1773-1774. "Socialized" medicine was common in England in the 18th century, as indeed it is in some forms today.

Our doctor notes in his cash account for January, 1773, "For attending the Honest Society during 1772, £6." In April, "For attending Wigloft poor 1 year, £4, 4s."

On December 21st of the same year, he says, "*Business.* In the Eve attended a Parish meeting at Gosberton, on account of the poor—in order either to have assurance of it for a time—or to give it up. My opponent, Mr. Betharn, also was there & the majority of the inhabitants were for his having it—but some few for myself. . . . They came to no final agreement—but settled that I am to attend on untill Easter next, and then the affair to be more regularly settled. . . . As they have an Inhabitant of the profession 'tis hardly probable they will let it to me."

The young doctor had an eye for business—but this "group business" was not an important part of his income. In 1773 he had a "Remainder in Cash" over expenses, of £100/0/4½—pretty good savings in a small town in 1773.

Today the medical profession is somewhat divided among various proposals for the socialization of medicine. There is little new under the sun. There are simply new variations of old ideas. In writers over whose graves men have trod for centuries are the same old flaming enthusiasms which excite people today. This is true of small and large affairs. The essence of communism, of the corporate state, and of all the nationalistic nostrums so prevalent today, are in old tomes which set forth the ideas and ideals of antiquity.

The art of governing seems to lie not so much in adhering to tradition or to revolutionary reforms, as in striking balance between the two. In no activities of life is one extreme path or the other long satisfactory.

We know this is true in the department store field. The more tenaciously and proudly we cling to the tradition which is our invaluable heritage, the more careful we must be to see that that tradition is perpetuated in terms of modern and progressive current operations.

Copyright 1937 by
Marshall Field & Company
357

THINK BEFORE YOU DRINK

Say Seagram's 5 Crown

A Milder Whiskey

BLENDED FOR FINER TASTE

SEAGRAM'S FIVE CROWN BLENDED WHISKEY. The straight whiskies in this product are 5 years or more old, 25% straight whiskey, and 75% neutral spirits distilled from American grains. 90 Proof. Seagram-Distillers Corporation, Executive Offices, New York.

8 more days to Father's Day—Give him Interwoven REG. U.S. PATENT OFF. Socks

OLD GOLD

We have shopped around and find the price we pay for old gold is very high compared to others—very close to U. S. mint value. Estimates free.

LEBOLT & COMPANY

State Street, corner Washington
38 Years on State St.
Worthy of Your Confidence

COLOSIMO'S

7 COURSE DINNER $1.50

with Whole BABY LOBSTER

2126 S. WABASH AVE.

TWO BROTHERS KILLED AS TRAIN STRIKES TRUCK

Flames Sweep Wreckage; Load of Cherries Lost.

Two brothers, George Gilardi, 21 years old, and Michael Gilardi, 26 years old, both of St. Louis, were killed yesterday afternoon when the two ton truck in which they were riding was struck by an eastbound Michigan Central freight train at the Michigan Central spur line crossing at Cicero avenue, five miles west of Chicago Heights.

Bursts Into Flames.

The truck was smashed by the impact and burst into flames. The brothers were hurled from the truck, which was dragged 1,500 feet. George was killed instantly and Michael died in St. James hospital in Chicago Heights.

Howard Cooper of Niles, Mich., engineer of the train, said he did not see the truck, which was carrying a load of cherries. The crossing, which has been the scene of other crashes, is protected only by wooden crossarm signals.

Police said that the brothers were returning to St. Louis after purchasing the load of cherries in Chicago.

Twilight Brings Biggest Toll.

Edward J. Hughes, secretary of state, yesterday in Springfield made public a report showing that the trafic death toll is heaviest in the twilight hours between 7 and 8 p. m. The most dangerous day to drive is Saturday, and Tuesday is the safest, according to the survey.

Between Jan. 1 and 4 p. m. yesterday, 466 persons were killed in automobile accidents in Cook county, according to the coroner's office. During the same period, 362 were killed and 9,146 were injured in trafic accidents in Chicago.

John Peshel, 29 years old, 2822 Union avenue, was sentenced to ten days in jail for reckless driving yesterday by Judge George B. Weiss in Safety court. Alex Wiegel, 24 years old, 5048 Winnemac avenue, was also sentenced to ten days for reckless driving.

THE MASSACRE
Chicago's 1937 Trafic Toll

More than 98% of the city's automobile fatalities are of a nature physically impossible on an elevated highway.

SMILIN' JACK—ALWAYS A CATCH TO IT

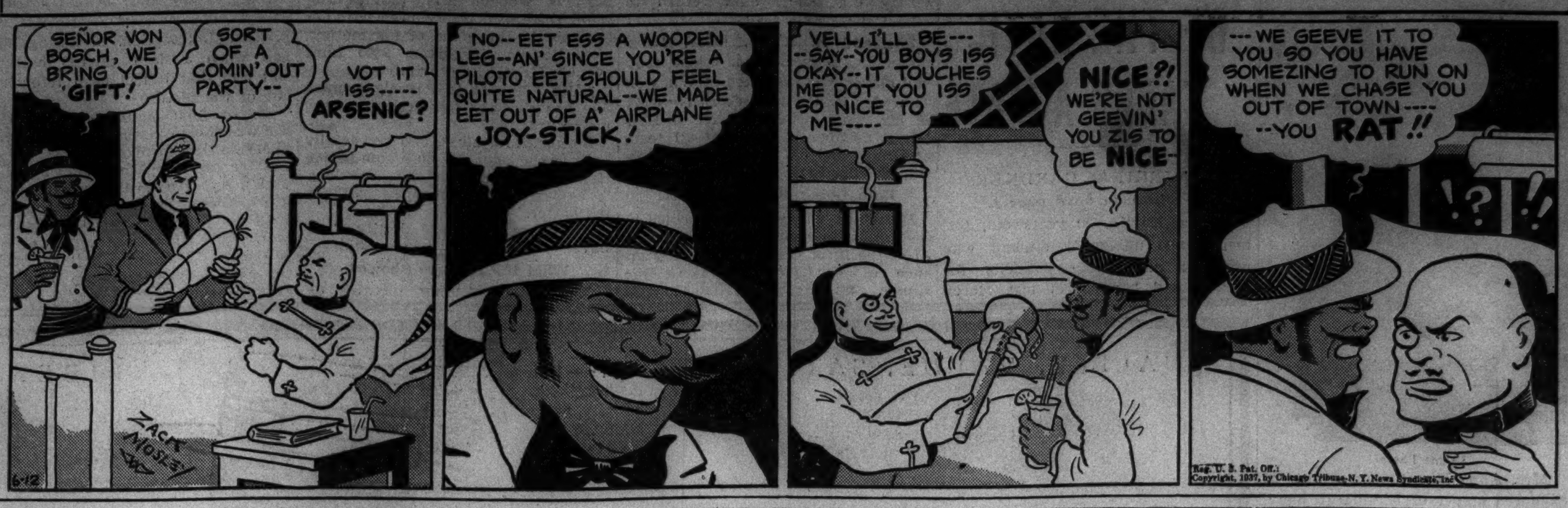

PARKER REPEATS HIS BELIEF IN WENDEL'S GUILT

Defies U. S. Prosecutor During Quiz.

New York, June 11.—[Special.]—Ellis H. Parker's present version of the Paul Wendel affair began to sag noticeably today as the government confronted him in the Newark federal court with apparently contradictory statements made by him to the Mercer county grand jury in April, 1936, shortly after he surrendered Wendel as the "confessed" kidnaper of the Lindbergh baby.

Clashes with Prosecutor.

Parker grew belligerent as United States Attorney John J. Quinn had him floundering amid explanations.

Parker questioned the accuracy of the stenographic record of the grand jury hearing and he suggested he might have been confused at that time, but insisted his testimony was misinterpreted.

Anyway, he was telling the truth today, he asserted. At one point on cross-examination he said, "I won't tell you nothing," insisting the prosecutor change the method of questioning.

Parker added today he still believes that Wendel was involved in the Lindbergh kidnaping.

When Mr. Quinn asked him if he had not said in the grand jury room: "Wendel did not have a god damn thing to do with it," Parker said he could not remember that statement. He denied that he told the grand jurors that he "ought to have shot Wendel in the back," but recollected that he might have said that he, himself, should be "shot in the back."

Becomes More Confused.

When he told the grand jury that he met Bleefeld only once in his life, he said he referred not to Murray Bleefeld, a defendant who pleaded guilty to the conspiracy charge and testified against Parker, but rather his brother, David [Jeff] Bleefeld, a convict in the New Jersey state prison. Parker still insisted on that after the prosecutor today showed to him that the grand jury was questioning him at the time about Murray, not his brother.

After the defense protested that Mr. Quinn was taking isolated questions and answers from the grand jury record, the prosecutor offered to introduce Parker's entire grand jury testimony.

Judge William Clark suggested that might be the better procedure. James Mercer Davis of defense counsel, however, would not accept that challenge.

Called Credibility Test.

The confronting of Parker with the grand jury testimony was designed as an attack on his credibility as a witness. Parker is chiefly implicated in the alleged plot to kidnap Wendel and force a false confession from him that Wendel kidnaped the Lindbergh baby. Parker is accused by the testimony of Wendel himself and Murray Bleefeld. Bleefeld has confessed that he actually participated in the kidnaping at the urging of Parker.

Since Parker absolutely denies those stories, the main issue is which of the stories are true, that of the accusers or that of Parker.

The defense, unable to shake Wendel and Bleefeld concerning their version, attacked their credibility by attempting to show they had disreputable records.

Rounded Up in Raids

(Story in adjoining column.)

George Meyers. Benjamin Beris.

Two of the more than 60 persons taken into custody for questioning on window smashing racket which has cost business men $250,000 in year.

QUIZ 60 SEIZED IN POLICE WAR ON WINDOW RACKET

Courtney Hints at Ring of Glass Smashers.

The state's attorney's office last night questioned more than sixty persons rounded up early in the day in a series of surprise raids in an effort to uncover evidence to smash the window breaking racket which has been costing Chicago business men more than a quarter of a million dollars a year.

The raids were the result of a secret investigation which has been going on for the last six months. One hundred policemen under Capt. Daniel Gilbert met at the Racine avenue station at 5:30 a. m. There they divided into forty squads and began their widespread raids throughout the city.

Little Progress Made.

Those seized were questioned until early today by Assistant State's Attorney Gordon Nash and other prosecutors. The statements obtained added little to the inquiry, it was understood. All but a dozen of the persons questioned, including three women, were released. State's Attorney Courtney refused to say what progress had been made.

"We have a lot of work to do yet," he said. "We hope to uncover a gigantic conspiracy."

One phase of the investigation, he admitted, has to do with the system of insuring plate glass windows in large department and other stores. The prosecutors also are seeking to link up some concerns and workers which benefit from the replacement of broken windows.

Glass Company Head Detained.

Two of those detained for further questioning last night are Benjamin Beris, 5940 Sheridan road, president of the American Glass company, and George Meyers, 6101 Sheridan road, business agent for the glaziers' union. Both men have been in trouble with authorities before, police said.

Beris' company, Prosecutor Nash said, has a virtual monopoly on window glass replacement in the city. His company, according to the prosecutor, has contracts with eighteen plate glass insurance companies to maintain replacements for 40 per cent of the insurance premium.

Prosecutor Nash said books of Beris' company showed payments to Meyers which Meyers explained was in return for financial support given the glass company by the union several years ago.

The methods of window smashing make it difficult to catch the actual vandals, Courtney pointed out. The usual mode of operation is to drive an automobile along the curb in front of the building in which the marked window is situated. Slingshots or powerful airguns are used to shoot pebbles or steel ball bearings.

DRIVES INTO LOCOMOTIVE; DIES.

Logansport, Ind., June 11.—[Special.]—Ernest Anliker, 74 years old, of Francesville, Ind., died today of a skull fracture two hours after the automobile in which he rode crashed into the side of a locomotive at Monon, Ind.

LETTER IN UTAH PLANE CRASH REACHES CHICAGO

Last December Mrs. Albert Cohen, 1120 East 54th street, received a telegram from her sister in Los Angeles stating: "Letter must have been on lost plane; will write again." Yesterday the letter, postmarked Dec. 14, 1936, was delivered at Mrs. Cohen's home. The envelope was crushed, and its contents blurred. Stamped upon its face, in blue ink, was the statement, "Delayed due to air mail interruption near Salt Lake City, Utah, on Dec. 15, 1936." The interruption was the disappearance before dawn that day of a Western Airlines skyliner, bound from Los Angeles to Salt Lake City with seven persons aboard. The wreckage of the plane was found recently on a ridge near Salt Lake City.

TOWNSEND ASKS EX-AID'S ARREST OVER $16,000 FUND

Dr. Francis E. Townsend, pension plan advocate, swore out a warant yesterday against J. W. Brinton, who resigned last week as vice president and general manager of the Townsend organization. The warant, issued by Judge George Weiss in Municipal court, charges Brinton is withholding a $16,000 cashier's check deposited in a Chicago bank for prize winners in a subscription contest conducted by the Townsend weekly.

J. W. Brinton.

Brinton telephoned from Madison, Wis., last night that he was taking a vacation and would return to Chicago soon to face Dr. Townsend in court.

"The doctor is angry at me," Brinton said, "because I will not permit him to use money collected for a specific purpose for other purposes."

Routs Moron Trying to Attack Two Daughters

A husky steel worker, Chester Ford, 39 years old, 1303 West 69th street, routed a moron yesterday who attempted to attack his two daughters, Delores, 12 years old, and Joan, 7. The moron fled from the girls' bedroom when they screamed, and he was met in the dining room by Ford, who grabbed a chair and struck him. The blow staggered the intruder, but he managed to open a door and escape. Police found a rag soaked with chloroform left by the fugitive.

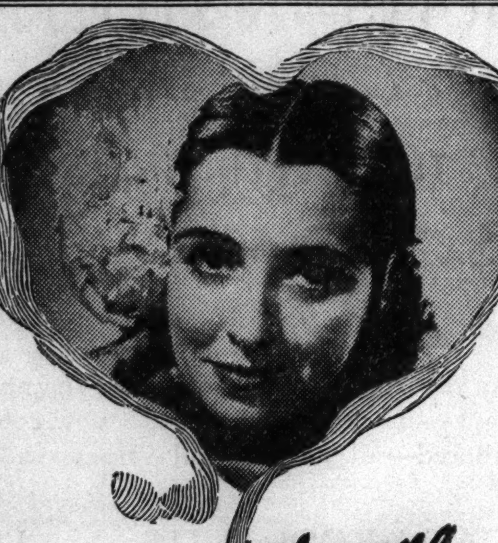

Heart of Havana

"A WOMAN IS ONLY A WOMAN—but a good cigar is a smoke," wrote Kipling. Memory makes men true to both. And, as you remember the mellow flavor of the last Harvester you smoke, you will ask for this cigar with a heart of Havana, again and again at the cigar counter.

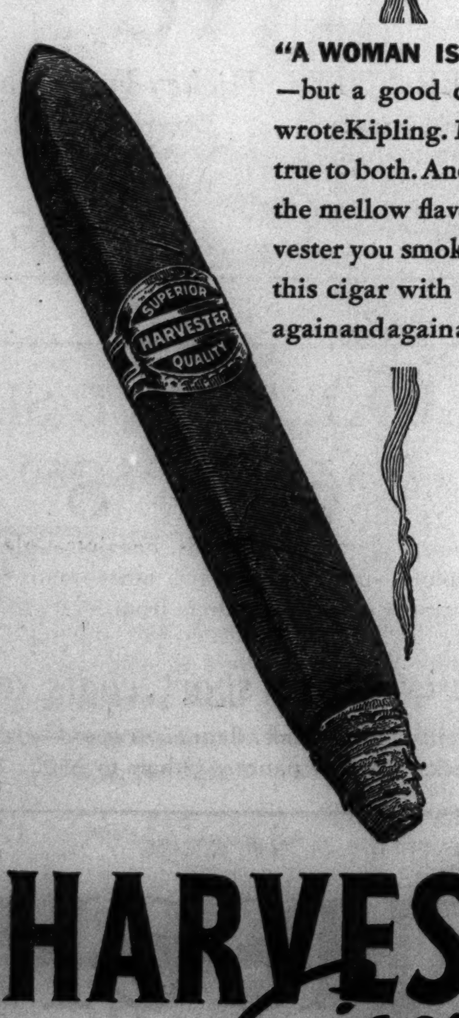

5¢

HARVESTER Cigar

Copyright 1937, Consolidated Cigar Corp., N. Y.

IT'S A SCOOP FOR MINT SPRINGS

Glenmore again scoops the field with genuine high quality *KENTUCKY STRAIGHT BOURBON at a price for the average man*

Change to GLENMORE'S MINT SPRINGS AND KEEP THE CHANGE.

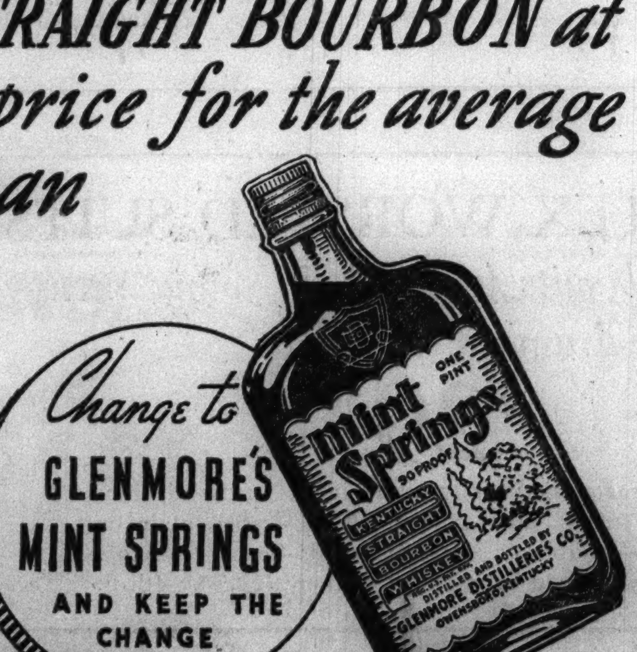

Glenmore's Mint Springs

With Tomorrow's CHICAGO SUNDAY TRIBUNE

the GRAPHIC in COLOROTO

WHY NAPOLEON LOST AT WATERLOO

Napoleon was sick. Easy living had weakened his will and physique months before the damp and chilly dawn of June 18, 1815, when history called him to account before the Iron Duke at Waterloo. The complete story of this classic debacle is told in tomorrow's Coloroto Graphic. Detailed maps in full color show various phases of the conflict that changed the map of Europe.

WHERE MILLIONAIRES GO TO SAVE TAXES

Blue waves wash the shores of the Bahamas where estates lie serene in the sun far from the tax collector. Read the story of this new playground for the rich in tomorrow's Graphic in Coloroto.

HOLLYWOOD'S DOG MANIA. George Shaffer, Tribune Hollywood correspondent, tells all about the movies' new dog training industry in a full page story illustrated with seven photos of current canine screen stars.

MAKING LEGS SHAPELY. A page of photos shows you exercises recommended by filmland for retaining youthful lines.

CAROLE LOMBARD AT 4. A photo biography of this little girl, now grown up, who will get $150,000 for co-starring with Fred Astaire. Also a stunning natural color portrait of her as seen by the Tribune's new color camera.

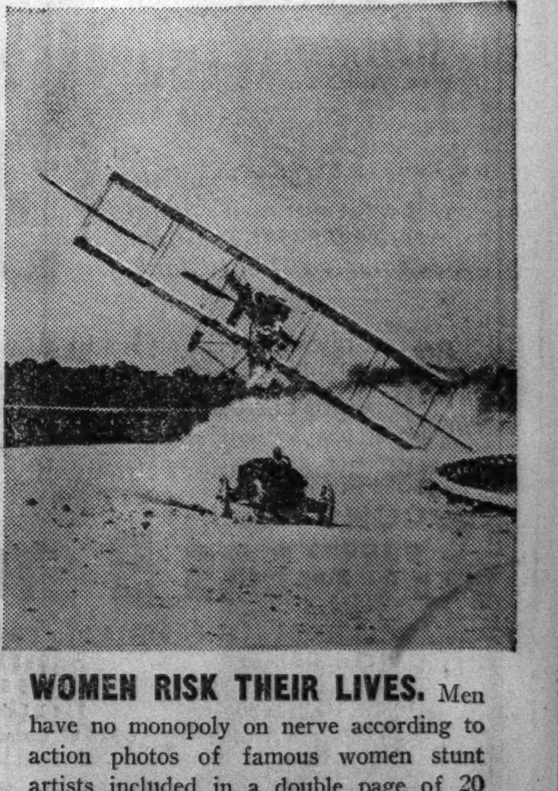

WOMEN RISK THEIR LIVES. Men have no monopoly on nerve according to action photos of famous women stunt artists included in a double page of 20 unusual photos.

G. O. P. LEADERS MEETING TODAY IN MILWAUKEE

See Signs of Breakup Among Radicals.

BY THORNTON SMITH.

Milwaukee, Wis., June 11.—[Special.]—The yeast of political realignment is bubbling in Wisconsin. The Republican voluntary state committee will meet at the Republican hotel tomorrow to consider among other things a possible coöperative program of anti-radicals of all political faiths to unite against the La Follette forces next year. The meeting was called by Edward J. Samp, state chairman.

At the same time William B. Rubin, "liberal Democrat," is pressing his invitation to Progressives to abandon their federation with the left wingers in the Farmer-Labor Progressive Federation and fall in name as they have in fact under President Roosevelt's leadership.

New Lineup Expected.

Both movements, if effective, would result in promoting the division in Wisconsin into conservative and liberal groups whether they retained the names of the old established parties or adopted new ones.

There apparently is a sentiment for realignment. The conservatives have learned the lesson that their division means success for the radicals. The old time Progressives, as indicated by some in the legislature, are showing increasing resentment against their fellowship with the Socialists, the Workers' Alliance, the radical farm pools and others in the federation.

Will Discuss Merger.

The Republican Club of Wisconsin, headed by Albert K. Stebbins of Milwaukee, has named a special committee which will coöperate with other committees in encouraging public discussion of a coalition. The campaign will begin, it is understood, soon after the adjournment of the legislature which is expected early in July. Wisconsin which was first to federate the radicals into a united front, may be the first to federate the conservatives.

The young La Follettes have repeated the error their father made when he ran for President, Rubin argued in a public statement this week. And Phil knows it is an error, he said.

"The Progressive party as organized by the elder La Follette had a clear cut program in Wisconsin," said Rubin's plea to the Progressives. "It scrupulously repulsed alliances with the Socialists, communists and other groups whose philosophy was anti-American and anti-Democratic. In legislative halls, he had no combination with them.

Cites Previous Alliance.

"But when he ran for President, he permitted the Bergers, Socialists and others to tail his kite. The costly error is being repeated in this state. Under the Progressive banner there is now the United Front of Socialists, communists, Farm-Labor, production for use and others.

"It is evident that some of these are using the Progressive movement to destroy our democratic form of government. The Progressives know it. Gov. La Follette knows it. In his speeches he has repudiated the doctrins advanced by some of the members of his legislative group who now falsely call themselves Progressives. Yet he collaborates with them in legislative and appointive matters, while they play along because of their dictatorship objective.

Sees Menace to State.

"Phil has taken into his office and confidence, representatives of the variegated shades of extremism and much of the legislation sponsored under the name of Progressivism not only threatens the democracy of Wisconsin but the very life of liberalism and Progressivism."

Communists and Socialists want to see a formidable third party, Rubin believes, and says they are encouraging the La Follettes to be its leaders. "It is an old trick," he said, "until they themselves can climb into the saddle and destroy democracy."

AMELIA EARHART HOPS 1,000 MILES ACROSS SAHARA

FORT LAMY, French Equatorial Africa, June 11.—(AP)—Amelia Earhart sped over 1,000 miles of Sahara desert today, completing the second hop across Africa in her round the world flight before the afternoon heat. She took off from Gao, French West Africa, at 6:15 a. m. Greenwich mean time [1:15 a. m., Chicago daylight time] and arrived in the Lake Chad country here after a flight of 6 hours 40 minutes. Her next and probably last trans-African hop will be to Khartoum, Anglo-Egyptian Sudan, 1,200 miles from here across desert and jungle, thence she plans to push on to India.

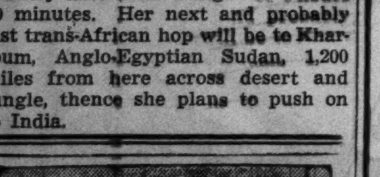

CLOSE TO THE WATERFRONT AT
LAKE COMO BEACH
WISCONSIN
$398 is the FULL PRICE of both house and land
TERMS ARRANGED
This Bungalow Has Three Rooms plus Screened-in Sleeping Porch
Only five miles beyond Lake Geneva, easy transportation; boating, bathing, fishing, stores. Total price of bungalow, including 40'x100' lot, $398; terms.
DRIVE OUT: Follow Foster Avenue (5200 North) West out of Chicago, continue on U. S. Route No. 12 all the way to Lake Como Beach. Just five miles beyond Lake Geneva.

HAROLD TEEN—KEEP HIM IN TIN-PAN ALLEY, SHADOW

SIMPSON EXACTS PUBLIC APOLOGY FOR DIVORCE GIBE

BY DAVID DARRAH.
[Chicago Tribune Press Service.]

LONDON, June 11.—Ernest Simpson, former husband of the duchess of Windsor, accepted a public apology today as satisfaction in the suit for slander which he brought against Mrs. Joan Sutherland, wife of Col. Arthur Sutherland. The case came up in the king's bench division of the high court of justice, before Lord Chief Justice Hewart.

The apology was submitted in behalf of Mrs. Sutherland by her counsel, Sir Patrick Hastings, after Simpson, looking grave and stern, took the witness stand and formally denied in reply to questions by his counsel that there was any truth in the report he had received a price for his silence and for not defending himself in the Ipswich proceedings in which his wife, Mrs. Wallis Warfield Simpson, was granted a divorce last October. On June 3, she married the duke of Windsor, former King Edward VIII. of England.

They Say—— They Say——.

After Simpson left the stand, Sir Patrick, addressing the court, said that Mrs. Sutherland meant no harm to Simpson in her remark, which was made at a luncheon party in London. Mrs. Sutherland, all unaware, was sitting beside Simpson's sister.

Sir Patrick pleaded that, anyway, she was only repeating what was being said by thousands of others. The court allowed the whole case to be withdrawn from the record.

Today's court episode, which ends the suit which Simpson filed last January, lasted about fifteen minutes, and Simpson left court immediately afterward with his counsel. Mrs. Sutherland was condemned to pay costs and Simpson's lawyer warned that Simpson would invoke all the rigors of the law in the future against any one he discovered making remarks that he got money for not contesting the divorce.

Courtroom Half Empty.

Only about half of the seats in the court were occupied when H. J. Wallington, Simpson's counsel, opened the proceedings with a brief review of the Ipswich divorce and the events which culminated in today's action.

"Mrs. Sutherland," he said, "was only one of a very large number of persons who have repeated the rumor all over the country and it is a misfortune for her that she should happen to be the person who has been discovered and can be sued."

"Was there any promise to make any such payment?" Wallington asked his client.

"None whatever," Simpson replied.

"Or to give you any consideration," counsel inquired, "for not defending the proceedings?"

"Absolutely no," answered Simpson.

Sir Patrick expressed Mrs. Sutherland's regret for any share she had in repeating the rumor.

Slander Suit Ends

(Story in adjoining column.)

Plaintif, defendant, judge, and defense attorney in action dropped yesterday following public apology for remark concerning Simpson divorce.

Mrs. Joan Sutherland. Ernest Simpson.

Lord Chief Justice Hewart. Sir Patrick Hastings.

LIBBY HOLMAN'S NAME IS LINKED WITH A FIGHTER

LONDON, June 11.—[(AP)]—The Daily Mail today linked the names of Jack Doyle, Irish prizefighter, and blues-singing Libby Holman, in a possible romance.

The newspaper read the name of Miss Holman, widow of Smith Reynolds of the Reynolds Tobacco company family, into an interview Doyle gave before he sailed yesterday for the United States aboard the liner Normandie.

Doyle said he expected "to marry a beautiful, young, brunette, American widow who is a millionaire with a fortune in tobacco." Doyle also said his prospective bride was in London recently to see him.

Ten Girls of Hitler Youth Drowned in a Cloudburst

EDESHEIM, Germany, June 11.—(AP)—Ten girl members of a Hitler Youth group drowned today when a cloudburst swelled Moderbach brook into a torrent which trapped the girls while they were dressing after a swim and inundated the Palatinate villages of Hainfeld, Weyher, Rhodt, and Edenkoben, with heavy damage.

GREAT BRITAIN MAY SEND KING TO DAZZLE U. S.

[Chicago Tribune Press Service.]

LONDON, June 11.—Encouraged by the tremendous interest which, according to reports published here, was aroused among the people of the United States by the coronation of King George VI. of Great Britain, empire politicians are planning that King George should pay a state visit to the United States in case he visits Canada and other dominions next year.

The British believe great interest in monarchy and its trappings has been aroused among the people of the "lower orders" in the United States, and the wish is that this may be turned to advantage politically in drawing the United States closer to England and guaranteeing American support if England goes to war.

May Let Us Join Empire.

There exists even one school of thought here which believes that bringing the United States back into the empire is not altogether a hopeless task.

The feeling here is that British lecturers and publicists who have gone to the United States in great numbers in the last couple of years have done much to win over American sentiment to the belief that while continental Europe is wicked and incorrigible, England is different and is worthy of American aid.

Admit Openly U. S. Is Dupe.

The British believe, and give open expression to the opinion, that the United States will not be able to maintain neutrality in the next war. Confidence is expressed by publicists and writers that British propaganda will be able to twist American opinion around its little finger again, as it did prior to and during the world war.

The G. K. S. weekly printed this comment today:

"English propaganda already does almost what it likes with American opinion, and royal progress of this kind [meaning the king's proposed visit to the United States], would make our effect as permanent as such things ever are. Manifestly this would be to the advantage of England. Therefore it should be done and will be, unless some unexpected accident intervenes."

SNITE ENJOYS HIS VOYAGE; NURSES BECOME SEASICK

ABOARD PRESIDENT COOLIDGE EN ROUTE TO SAN FRANCISCO, June 11.—(AP)—Frederick Snite Jr., 26 year old infantile paralysis victim who is making a 12,000 mile journey to Chicago in an "iron lung," was enjoying his unusual voyage today while his nurses suffered sea sickness.

A machine [vasculator] is being used to increase the flow of blood in Snite's arms and legs by means of vacuum and pressure. Attendants said that this was the first time the machine had been used on an infantile paralysis sufferer.

Snite was stricken in Peiping, China, 14 months ago while on a world tour.

SUMMER FASHION CALLS FOR
Straws

The NEWPORT
$3.50

• New—with its smart wide weave of sennit straw. New—with its lower crown and wider brim. With an exclusive Knox feature of soft straw, yielding where it touches the head. Wear it for comfort, for coolness, for style............$3.50

OTHER KNOX STRAWS, $5 TO $20
SHAYNE SPECIAL STRAWS, $2.50

JOHN T. SHAYNE
THE SIGNATURE OF STYLE
Michigan at Randolph

MANDEL'S
EVERYBODY'S TALKING ABOUT
"Tattle-Toe"
HOSIERY BY VAN RAALTE
$1.15

GLOW (Light Copper)
GLORY (Skintone)
BRISK (Bright Copper)

And all the smartest women are wearing it, too! 3-thread crepe, with a COOL MESH TOE for comfort all summer long! Grand for your open-toe sandals! The CREPE TWIST makes it snag-resistant!

MAIL YOUR ORDER OR CALL STATE 1500—MANDEL'S HOSIERY—FIRST—STATE

MANDEL'S
IT LIFTS . . HOLDS . . DEFINES YOUR BUST!
TAKES YEARS OFF YOUR AGE!
"Separating Circles"
THE REVOLUTIONARY BRA
FOR SIZES 34 TO 44!

Discovered! A "Fountain of Youth" for aging bosoms! A bit of wizardry by Diamond Dee, creator of fine brassieres! A bra designed to uplift and separate and define your bust—to make it young as a schoolgirl's! Wear "Separating Circles"—for a high—firm—young line! Ingeniously cut inside cups hold your breasts carefully.

WRITE! WIRE! PHONE! COME IN! HURRY!

"Separating Circles" come in five styles: For the medium figure (32 to 38) and for the larger figure (34 to 42). BE SURE TO SPECIFY WHICH YOU ARE! A size 38 for the large figure is much deeper than the size 38 for the medium figure! You'll want half-a-dozen! Remember! A $20 dress over a youthful bosom is smarter than a $40 dress over an aging bosom!

In broadcloth or lace $2
In batiste $1.50

EXPERT FITTERS ASSIST YOU IN AIR-CONDITIONED FITTING ROOMS AT MANDEL'S—CORSETS—THIRD FLOOR—WABASH

MANDEL'S
LAST DAY!
20% Off on All
Frances Denney Beauty Preparations

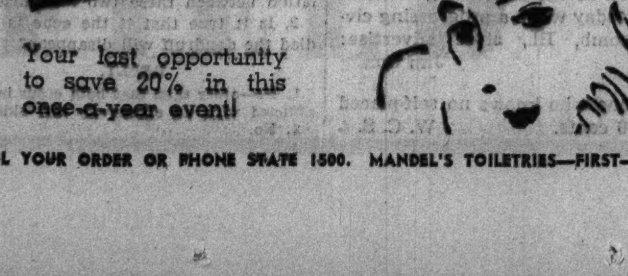

Your last opportunity to save 20% in this once-a-year event!

MAIL YOUR ORDER OR PHONE STATE 1500. MANDEL'S TOILETRIES—FIRST—STATE

Getting a Foothold

Owning your home can give you the solid foothold on which to base your family's security. If you are thinking of buying, follow the attractive offers in the Tribune real estate want ad columns. Today, as for more than twenty years, the Tribune prints more real estate want advertising than any other Chicago newspaper.

MANDEL'S
21 OUNCES OF SMART,
COOL, TAILORED COMFORT!
100% Tropical Worsted Suits
$19.95

Faultlessly tailored of the same famous LIGHTWEIGHT porous suiting men demand for their summer suits! Full, SOFT DRAPE effect assured because this fabric RESISTS CRUSHING. Plain back or action back models. Lined with Earl-Glo bisk taffeta—the aristocrat of linings. Banker's Cambridge, beige, cadet blue, black, brown or navy. Sizes 12-20.

COMPLETE SELECTION ALWAYS IN MANDEL'S SUIT SHOP—FOURTH FLOOR—STATE

MANDEL'S
ULTRA-SMART OPEN-CROWN
White Turbans
$3.95

Clever twists with a degree of sophistication you'd never suspect possible at $3.95! Sketched are just three of many styles. White, black, brown or navy crepe. 21-23.

NEW HATS ARRIVE DAILY IN MANDEL'S MILLINERY, FIFTH FLOOR, STATE

MANDEL'S
WASHABLE GABARDINE
Jodhpur and Vest Ensemble
$5.95

The new HIGH-WAISTED jodhpur with vestee to match—both smoothly TAILORED of sturdy gabardine. White, tan, brown, yellow. 14-20.

VAN RAALTE SHIRT....$1

Exactly right with your jodhpur ensemble! CLASSIC, short-sleeved shirt in fine, soft KNITTED fabric. Choose one in white, another in chamois. Sizes 14 to 18.

VISIT MANDEL'S FAMOUS RIDING SHOP—THIRD FLOOR—WABASH

Chicago Daily Tribune

THE WORLD'S GREATEST NEWSPAPER

FOUNDED JUNE 10, 1847

ENTERED AS SECOND CLASS MATTER MAY 14, 1903, AT THE POSTOFFICE AT CHICAGO, ILL., UNDER ACT OF MARCH 3, 1879.

All unsolicited articles, manuscripts, letters and pictures sent to The Tribune are sent at the owner's risk, and The Tribune company expressly repudiates any liability or responsibility for their safe custody or return.

SATURDAY, JUNE 12, 1937.

THE TRIBUNE OFFICES.
CHICAGO—TRIBUNE SQUARE.
MILWAUKEE—TITLE GUARANTY BUILDING.
NEW YORK—220 EAST 42D STREET.
DETROIT—5-167 GENERAL MOTORS BUILDING.
WASHINGTON—815 ALBEE BUILDING.
LOS ANGELES—SPRING AND FIRST STREET.
LONDON—135 FLEET STREET.
PARIS—21 RUE DE BERRI.
BERLIN—HOTEL ADLON, 1 UNTER DEN LINDEN.
RIGA—STETINES IELA 2.
SHANGHAI—160 AVENUE EDWARD VII.
TOKIO—IMPERIAL HOTEL.
MEXICO CITY—QUETZALCOATL PALACE.
PANAMA CITY—HOTEL CENTRAL.
SPECIAL REPRESENTATION.
SAN FRANCISCO—820 KOHL BUILDING.

THE TRIBUNE'S PLATFORM FOR ILLINOIS AND CHICAGO

1. *Build Deathproof Highways.*
2. *End the Parole Business.*
3. *Overcome Crime.*
4. *Make Chicago the First City in the World.*
5. *Faster Suburban Service.*
6. *Up to Date Local Transportation.*
7. *A Lake Front Airport.*
8. *A Motor Ferry to Michigan.*
9. *Cut Taxes in Half.*

KERENSKY AT LANSING.

The mobile army of the C. I. O., the unofficial government of Michigan, was speeding toward the town of Monroe on Thursday night. A thousand men in 200 automobiles had started toward Monroe from Pontiac. Other thousands were to follow. Toward midnight the advance units of the flying brigade from Pontiac were within sight of their military objective.

For all the official government of Michigan did to protect the town and its people it might be in ruins today and they might have been overwhelmed and massacred. Gov. Murphy's government knew that an army was advancing on the town. The mayor of Monroe, in the name of his people, pleaded with the governor to send troops to protect lives and property. The governor sent no troops. The most that he dared do was to inform some of the officers of the National Guard to be ready to move should a call come.

The invading army was turned back not by the official government of Michigan but by the courage of the town's own minute men and by the order to retreat issued by the de facto governor of Michigan, Homer Martin, field marshal of the invading forces. It was not official Gov. Murphy who saved the town but unofficial Gov. Martin who, for strategic reasons of his own, ordered his men to fall back.

What had happened in Monroe was this: The Newton Steel company, a subsidiary of the Republic Steel company, has a relatively small plant in the town. When the steel strike was declared the Newton company was forced to close down. Its mill was completely surrounded by embattled pickets, many of them imported from other mills. After the strike had continued for some days the townspeople awoke to the fact that the strike was unpopular. A vote of the employés was conducted under neutral auspices. It disclosed that a substantial majority of the employés opposed the strike and wished to return to work. Accordingly the mayor of the town organized a police force to clear the gates of the mill to enable peaceable workers to return to their jobs. The strike pickets resisted with force, but were overpowered.

All through this trying period the mayor of Monroe had been pleading with Gov. Murphy to send troops to control the situation, preserve order, and prevent bloodshed. All that the governor would do, all that he dared do, was plead with the local leader of the union pickets to disband his forces. The leader of the pickets agreed, at length, but was unable to control his own men. In spite of this evidence that the situation was out of hand the official governor still refused to act, and even when he had precise information of the advance of a thousand men from Pontiac he dared not lift a finger.

The similarity between Gov. Murphy's position and that of Kerensky on the eve of the bolshevik coup d'état grows more striking from day to day. He is the prisoner of his allies. He does not dare oppose them. They are threatening the constitutional government of Michigan and he is as unable to resist them as if he were physically their prisoner. The official government of Michigan is only a de jure government. The real, the de facto, government of the state is in the hands of Homer Martin and his C. I. O. army.

The decent, law abiding citizens of Michigan must have found the day's news from Russia more than ordinarily interesting, showing, as it does, what lies ahead of them. There, eight of the highest officers in the Russian army are the highest officers in the Russian army were secretly tried for treason and found guilty. The nature of the charges is obscure, but the meaning of the incident for us in this country is clear enough.

At the end of the road upon which Michigan is now moving lies a government so intolerable that even its most trusted servants and principal beneficiaries plot with foreign powers to overthrow it. That is the explanation which assumes the charges against these officers to be well founded. The other explanation assumes that the charges are fabricated. This explanation, if accepted, leads to the conclusion that at the end of the road upon which Michigan is moving lies a remorseless absolutism maintained by terror.

PUBLICITY FOR PAROLE.

Three bills for the amendment of parole administration, introduced by Senator Ward and passed by the senate, are in the house on second reading. They are in danger of being forgotten in the last rush of the session and should be promptly rescued. There is no controversy over them. Two make publicity of board hearings and decisions mandatory. Secrecy is one of the worst features of parole methods and, while a conscientious board may hold open hearings and publish its decisions, this should not be left to the board's discretion, for boards change.

A third bill prohibits any one holding political office, including ward and precinct committeemen, to sponsor the release of a prisoner and requires persons who employ the parolee to give testimony under oath to his fitness.

These bills are desirable and ought to be passed at this session.

FIFTY YEARS OF EXPERIENCE.

The interstate commerce commission has asked that it be given a firmer grip on railway securities, holding companies, subsidiaries, and the like. The request is worthy of the best consideration of congress.

Seventy years ago our railway network commenced to spread itself over the continent to convince everybody that the slow and expensive canalization of rivers was a thing of the past. Through the valleys and mountain passes it crawled until it had opened every section of what had heretofore been considered inaccessible territory. It shrank the vast expanse of our country within limits that could be governed and developed as an economic whole.

Fifty years ago the rapid growth had developed a railroad problem. Absentee ownership was at the bottom. Western farmers demanded cheap transportation, while eastern and foreign owners or speculators exacted dividends. The interstate commerce commission was created to regulate the railways. Its membership had no very good idea of where to commence, but as it seemed obvious that folks wanted lower charges, they undertook to develop a just and reasonable rate fabric without any very clear conception of the meaning of the phrase.

They had not progressed very far until they found the law inadequate, so thirty years ago they were given additional power and revived the plan of scientific rate making, only to find that economics and symmetry were incompatible. By 1917 the earning power of the railways had been so undermined that the corporations crashed under pressure of the war emergency.

Inactive during a period of federal control, the interstate commerce commission made a fresh start with a new set of theories embodied in the transportation act of 1920. This legislation contained an impossible mandate. A regulatory body of eleven supermen was supposed to fix the quantum of billions of ever active rates which would be satisfactory to every citizen and still earn a living wage for the carriers. An attempt was made to stratify charges on a higher level only to find that a great bulk of railway business escaped to the highways. In an endeavor to avoid payment of frozen transportation costs, the public demanded reconstruction of old canal systems, while pipe lines were laid for inconceivable distances. Because business principles were denied the railways, industry built a parallel and duplicate transportation system. After all, the railways are contractors and neither persons nor firms will patronize them unless their charges are as low as or lower than the cost of doing the work by private means. Genius laughs at regulation.

The commission has now discovered what was probably known fifty years ago—that the trouble is at the top and not at the bottom. The revelations of the New Haven investigation have been one indication; the surprises of the Van Sweringen deal, whereby the control of three billions of railway property is centered in a few millions, is another. Pyramided controls are devitalizing the systems and preventing them from offering the low transportation cost so necessary for the industrial development of the nation.

Now is the time for some courageous action by congress. Fifty years of experience have shown that regulatory methods are wrong. While the commission wastes its time on petty rate complaints that support the reparation racket, speculators through various holding devices play fast and loose with railway finances. Transportation law can be rewritten so that it will restore to full vigor a wonderful public servant by the substitution of a restraint upon unscrupulous finance and uneconomic policies of the corporations for red tape proceedings to determine whether a rate shall be 57 cents or 57½ cents, whether peanuts are analogous to peas or nuts, or what shall be the exact length of a bell cord.

Editorial of the Day

MAKE HASTE SLOWLY.

[Dallas Morning News.]

Secretary Morgenthau's letter to the President, which Mr. Roosevelt sent along to congress with his tax message as his recommendation for legislation, lists what the head of the treasury terms "three major instances in which the law itself permits individuals and corporations to avoid their equitable share of the tax burden." The three cases are percentage depletion, division of income between husband and wife in community property states, and amended taxation of nonresident aliens. Concerning the third classification Mr. Morgenthau may be right. Certainly the law should be so altered as to provide for taxation of nonresident aliens on American income uniform with the taxation of the American citizen on the same income. But no great reflection is required to see the administration error in the other two instances.

Morgenthau's assertion that the community property laws of eight states permit husband and wife through separate rendition to "avoid their equitable share of the tax burden" is as untrue as it is unjust. In the community property states all acquisition after marriage is divided equally as the independent property of the husband and the wife. Deriving from Spanish law, the rule holds equitably and justly that the wife earns half and that it is hers. The husband has no control over this. On the death of the husband or on divorce that half is her separate estate. It cannot be affected in any way except for community debt. Because this is and has long been the law in these states there is no difference between a Texan, A, making $50,000 in 1936, rendered separately as the $25,000 income of A and the $25,000 income of Mrs. A, and two unmarried persons, A and B, each making $25,000. There is no evasion of taxes and no intent to evade them.

Any federal effort to destroy the community property law affects a basic right of the state and the essential protection of every woman in the eight affected states. It would be a body blow at feminine independence that no woman voter could afford to indorse.

Mr. Morgenthau's desire to eliminate the percentage allowance for depletion on the gross income of natural resource production is justifiable on the grounds that the government wants revenue. So would be all expropriation of private property, which amounts to the same thing. The law may be in error and may require adjustment in the interest of fairness, but to eliminate percentage depletion entirely is to practically expropriate. Morgenthau estimates a revenue gain of $75,000,000 would result. Walter Barlow, a Dallas tax expert, figures Texas alone would pay possibly in excess of $40,000,000 annually from its single oil industry.

The secretary's tax recommendation, apparently blanket indorsed by the President, furnishes a very fine occasion for congress to make haste very slowly indeed.

EAVESDROPPER!

Uncle George—So this is the baby, eh? I used to look just like him at that age. What's he crying about now?

Little Niece—Oh, Uncle George, he heard what you said.—Washington Post.

A LINE O' TYPE OR TWO

How to the Line, let the quips fall where they may. Reg. U.S. Pat Office

CURRENT TRIALS of certain prom. citizens, according to G. W. R., teach us that the higher they are the harder they stall.

THERE is some compensation for the eight Russian generals who were secretly tried and will be executed. They won't have to listen to any commencement addresses.

RECENTLY, sir, I was one of two passengers on a Pullman car rolling Chicagoward. The porter, having nothing else to do, became talkative. "Mah wife," sezze, "is a seema-invalid and has to eat diets all the time." Bummy.

LITERAL TRANSLATION.

It happened so long ago in Hometown that I suppose it can be told without hurting a single feeling. . . . Two elderly ladies were tramping home after mass and one said sympathetically to the other, whose husband had died not long before: "Do you think, Annie, that poor Mike knew he was dying?" . . . "Oh, no, Maggie," replied the other, "that would have kilt him entirely."

Jazbo of Old Dubuque.

CHICAGO MERCHANTS advertising suits cool, shape-retaining, and dirt-repelling interest Maxellus, but he insists he won't purchase until necks with the same attributes are furnished to go with the garments.

WORSE VERSE.

A Phi Beta Kappa and a Ph. D.
Held debate one day on how to climb a tree.
One quoted Plato and Omar in a tent,
While 'tother showed a Kant-Spinoza bent.
The prize they craved was a pippin—Adam's yen—
That swung high above the heads of these good men.
But as they spouted in the dappled shade
A telephone lineman (guy who knew his trade)
Ascended unbeknownst to the apple's site
And demolished it quite in a single bite;
Yea, down below the Key and D. still panted
And Platoed and Omared and Spinoza-Kanted.

Now verse so bad should blow out a moral fuse:
Beware, learned mugs, of guys with spikened shoes.

SIR: June came in like a lion up here in northern Michigan and has been roaring ever since; but with the roasting the political gents have been giving us utility company fellows it hasn't seemed so bad. Hop.

O, BEAUTEOUS NATURE!

We motor through the countryside upon the Sabbath day—to note its beauties as we ride; from care to get away. We look about for wooded dell, for sylvan solitude; prepared to yield unto its spell, and by its charm be wooed. We gaze around, here, there, and yon, and yearn to be enthralled, but what our optics light upon leaves them dismayed, appalled. On one hand we're exhorted to try Hochderkaiser's beer. Another sign says not to do, for Schpatz is sparkling, clear. A little farther down the pike we're told with certainty which gas is best for car or bike, so all who ride may see. Still other signboards offer hope to every bearded man—how he may deftly, minus soap, scrape whiskers from his pan. Thus when the nature lover hies to sweeter, purer view, these are the sights which greet his eyes and drive him nuts, cuckoo. Les Plettner.

IN THIS LIFE we have to take the bitter along with the sweet, and P. M. says that's the way it is in the park administration office, where Rose and Mustard have their names on the same office door.

LOVES COMPANY.

In loneliness one thought brings me
Such rare complacency.
It's consciousness that you, too, yearn
For our adjacency.

Lyla Myers.

SIR: As unnecessary as the "Men Working Slow" signs we frequently see is the "Slowly Please" which greets customers from the revolving doors of the main postoffice. These doors are so ponderous that it would take the power of a Missouri mule, the pickup of a new motor car, and the acceleration of a TRIBUNE want ad to disobey the polite suggestion. E. K. Kart of Elkhardt.

COMPLEMENT FOR DINNER.

Sir: After dinner, which included spring lamb, peas fresh from the garden, and strawberry shortcake, my darling heaved a sigh and said: "I wish the President could have a dinner like that." . . . At first I was immensely pleased. Then I recollected that we both voted for Landon and that hubby is still unreconstructed. Please, was it a pæan of praise or a veiled insult? It's not too late to hit him. Kitty the Cooky.

THE HIGHER BROWED among our friends often wonder why so many folk read the sport section. We think they like such literature because it is, in general, pleasant; and it is indubitably true that more Chicagoans read about Cubs and Sox when they are winning than when they are losing. The sport fans' heroes often perform up to specifications; while the general news is usually a record of failure.

LIFE OF A KITE.

I'm glad I'm not a silly kite,
Mounting high in aimless flight.
From dizzy heights, and power drugged,
By small strong arms I would be tugged.

Yet gay and proud I'd wave my tail,
Then see it droop when wind would fail.
And winding 'round as I'd descend,
I'd know too well the bitter end.

I'd hear a small child's cry of glee
End, as I'd hang ingloriously,
Torn and useless, from a tree.

Louise.

SIR: Recently I complained of my loneliness and a good friend who heard me said she would come over the next night and bring nine old men. I thought one young one would be nicer, but a girl my age can't be too fussy, so I told her to come. When she arrived what did she have? A book about the Supreme court! Oh, tut! Mu Han.

WE FEEL YOUR NIPPING.

It may not be an exact analogue, nevertheless the Line's defense against Uncle Lemuel's criticism suggested the time when this contrib was scheduled to speak before a woman's club on the topic "Watch Your Speech," with blackboard illustrations. The Sunday W. G. N. carried the information that the speaker would be your humble scribe and would talk on "Watch Your Step, with Backward Illustrations." It was the only time in our life we were accused of crawfishing. Hoping you are the same, Adaaf.

SIR: I will bet you that some of those martyrs who had to be burned at the stake to get theirs wish that they lived today when a progressing civilization lets a Macomb, Ill., store advertise: "Haloes, 29 cents." Jim Con.

A WISE MAN is one who knows no self-placed halo is worth over 30 cents. W. C. S.

How to Keep Well By Dr. Irving S. Cutter

To the limit of space questions pertaining to hygiene and prevention of disease will be answered in this column. Personal replies will be made to inquiries, under proper limitations, when return stamped envelope is inclosed. Dr. Cutter will not make diagnoses or prescribe for individual diseases.

[Copyright: 1937: By The Chicago Tribune-N. Y. News Syndicate, Inc.]

YOUR CHILD AND HIS OPERATION.

I HAVE often wondered if some of our sons and daughters will ever forgive us for subjecting them to the fright of a surgical operation. Thousands of tonsils are removed each year—and in most instances the procedure is necessary. Some of the patients are so young that they are scarcely aware of what is going on, while others with well developed bumps of curiosity look upon every move as a fascinating adventure.

On the other hand, a few of these boys and girls will be emotionally upset and may be taken to the operation room in a panic of fear. Sometimes surgeons, even experienced ones, fail to realize that these youngsters constitute poor risks and, unless a real emergency exists, it is far wiser to postpone the operation until calmness has been restored.

Ordinary sedatives are not powerful enough in their effects and frequently nurses, orderlies, or other members of the hospital personnel may plant undue apprehension through incautious remarks or an unsympathetic attitude. If a child is somewhat nervous, as indicated by the expression of the face or a rapid heart beat, it is better to permit him to remain in the hospital a few days prior to surgical intervention.

He will then become accustomed to his surroundings, make friends with the nurses [for they are friendly], and when the time comes to essay the journey to the regions of ether and gas he will do so willingly. If, despite this getting acquainted period, real fear is evident it may be possible to start the anesthetic in the patient's room.

Coöperation on the part of the anesthetist is of the greatest significance. The child can be talked to, instructed how to breathe, and told about the balloon ascension that is about to occur. I have in mind a highly skilled expert in one of our hospitals for children who is an adept in this respect. She usually has a story to tell which is so interesting that before the youngster is aware of what is taking place he is in the Land of Nod.

I can well imagine the thrill that must come to such a one when, after it is all over and the patient back in bed, he will relate that he has no recollection of taking the anesthetic, much less objecting to its use. It may be helpful to explain the whole process to a child old enough to understand. Occasionally, breathing a little of the sleep producing compound to accustom one to the odor—particularly if ether is used—is a useful device.

All too often, however, the whole thing is so impersonal, so businesslike, so silent, and so unsmiling that it augments terror. While voluble conversation is not desirable, whatever is spoken should be in a cheerful tone of voice. Again, the practice of bandaging the eyes at the outset is unfortunate. This may be necessary when the chemical is administered, but let the child see what is happening about him until that time comes.

It is essential, of course, to avoid shock and real injury to the nervous system. This is always important with adults but doubly so with children. Most of them will rebound quickly and be as happy as can be within twenty-four hours after the ordeal is over. But the one in whom a deep-seated apprehension has been implanted may harbor the recollection for a lifetime.

In one hospital the chief surgical nurse issues invitations to her party. She invites Master or Miss So-and-So to come to the operating room over which she presides where she will show them all the funny things used by the staf. Fortunate is the child who falls into such an environment. But it can and should be the rule. There is not the slightest excuse for fear on the part of any normal youngster if the situation is handled in the spirit of kindliness and with some understanding of child psychology.

GOITER.

S. H. writes:

1. What causes goiter?

2. Is there a cure without operation?

3. How does a person feel who has a goiter—either an inside or an outside goiter?

REPLY.

1. Goiter is an enlargement of the thyroid gland, a ductless gland lying in front of the upper part of the windpipe. Simple goiter is caused by lack of iodine in the water and food. Exophthalmic goiter is due to some perversion of function or hyperactivity of the gland. Among the exciting causes are anemia, shock, fright, worry, and acute infections.

2. Simple goiter usually subsides without treatment. For exophthalmic goiter operative treatment offers the greatest chance for improvement. Aids to cure are physical and mental rest, avoidance of stimulating food and drink, and the use of certain medicines. Psychotherapy is important and should be employed whenever possible. The use of X-ray is of value in a few instances.

3. The symptoms of simple goiter are due to pressure-tightness, noisy breathing, cough, shortness of breath on exertion, difficulty in swallowing, and hoarseness or loss of voice. In addition to these symptoms, exophthalmic goiter produces rapid pulse, pulsations of the vessels of the neck and the thyroid gland, prominence of the eyes, fine tremor of the hands, nervousness, irritable disposition, headache, insomnia, vertigo, fits of despondency, abnormal appetite, disorders of digestion, excessive sweating, and loss of weight.

SCIATICA.

Mrs. N. writes:

1. What is the origin of sciatica?

2. What is the cure or method of relief?

3. Is diet a factor?

4. Are "shots" of any value?

5. Does the trouble grow more severe with age?

REPLY.

1. A single specific cause is unknown. Infection may be a factor.

2. Cure sometimes occurs spontaneously. Heat and rest give relief.

3. No.

4. A series of vaccine injections may improve some cases, especially if the specific organism can be discovered.

5. Not necessarily.

ACNE AND DANDRUFF.

R. G. writes:

1. I am 20 years old and suffer from both acne and dandruff. Is there any relation between these two skin diseases?

2. Is it true that if the acne is remedied the dandruff will disappear?

REPLY.

1. No—other than that both occur in those afflicted with an excessively oily skin.

2. No.

OF COURSE THE RIGHT HAND NEVER INVESTIGATES WHAT THE LEFT DOETH

From Across the Sea

BY DAVID DARRAH.

[Chicago Tribune Press Service.]

LONDON.—British railway engineers are making extensive experiments with a view to developing still more efficient ways for the running of high speed services.

New types of flat bottomed rails, weighing 110 pounds per yard, as compared with the standard 95 pound bullhead rails at present employed, are being installed as an experiment, and new types of bed plates instead of cast iron chairs and fastenings also are being tested between Harlington and Leagrave and West Hampstead and Cricklewood.

The welding together of continuous lengths of rails is also the subject of research. Hitherto it has been considered essential to keep the lengths of rails down to a reasonable figure, and to leave between the ends an expansion space at normal temperature of a quarter of an inch to allow for the expansion of the rails in hot weather.

By fixing the rails to the soleplates or sleepers rigidly, however, long lengths of rails can be held accurately in position, thus eliminating the expansion spaces altogether.

A noteworthy experiment in introducing longer rails is the experimental length of line at Holme to the south of Peterborough, where rails of 100 pound per yard 120 feet long, weighing more than 1¾ tons, have been laid to permit express trains to travel at 90 miles an hour. Long sections of rails are also to be welded into continuous lengths in the London tubes to endeavor to eliminate unnecessary noise.

In Australia rails have been successfully welded into continuous lengths of 225 feet where the tracks are straight.

Thirty years ago the standard main line rail lengths were 30 feet and 45 feet; at the grouping of the railways in this country the length was generally standardized at 60 feet, since which the length of rails has increased to 90 feet, and now the 100 foot mark has been passed, apart from the development of continuous lengths to which there seems to be no limit. Ten years ago the British railways adopted as a standard a medium manganese rail which has long wearing properties.

FRIEND OF THE PEOPLE

Letters to this department must be signed with names and addresses of writers.

TERMS OF WILL.

Chicago, June 5.—[Legal Friend of the People.]—My aunt has been dead one year. She appointed my mother as executrix of her will.

1. For some unknown reason my mother does not wish to carry this will through. She has some kind of control over this will that nobody can break.

2. If she does not carry it through I will not receive a certain sum of money my aunt left me.

3. I am over 16 years of age. In one month I will be of age.

4. I was told that I could object to my mother's procedure, [5] because I am over 16 years of age and [6] that she cannot disregard my legal right in that will.

7. Can you tell me if this statement is true and [8] advise me what to do about it? If it is not true please inform me of any procedure I might take. L. G.

1. We cannot determine whether there is anything exceptional about the will without having the wording before us.

2. In general, a beneficiary can insist that the will be filed and probated. There are statutory penalties for refusing to file the will.

3. Girls are not of legal age until 18 in Illinois.

4. Correct.

5. This has nothing to do with it.

6. Correct.

7. See preceding answers.

8. If your mother refuses to file the will we suggest that you report the facts to the clerk of the Probate court.

TRIBUNE LAW DEPARTMENT.

PAID UP MORTAGE.

Gary, Ind., June 4.—[Legal Friend of the People.]—When one pays off a mortgage and receives "satisfaction of mortgage" and records it, is it necessary to keep the mortgage paper and the bond which I had to sign? Should I destroy it? G. T. R.

We advise you to keep the mortgage and notes until the title has been passed upon.

TRIBUNE LAW DEPARTMENT.

VOICE OF THE PEOPLE

Writers should confine themselves to 200 or 300 words. Give full names and addresses. No manuscripts can be returned. Address Voice of the People, The Tribune.

GOOD WISHES.

Chicago, June 7.—Will you permit one who likes to think of himself as an alumnus of THE CHICAGO TRIBUNE to extend his congratulations on the 90th anniversary of a great newspaper?

For ninety years THE CHICAGO TRIBUNE has been a great and increasing force for the welfare and liberty of the American people. It has fought corruption and dishonesty, high and low, rich and poor, wherever it has existed. It has advanced in many ways the interest of the great inland empire of the middle west.

I do not know of any newspaper in the world which has a more beautiful building. Its Gothic spires reaching to the skies are an inspiration and an encouragement in critical as well as prosperous times.

I do not know of any newspaper which has a more complete organization for assembling the news of the world and a more efficient and up to date mechanical plant for producing it at lightning speed.

But more than anything else, it seems to me, behind THE TRIBUNE is the wealth and power of tradition of principle as lofty as the Tribune Tower and the spirit of journalistic noblesse oblige and the esprit de corps of the great TRIBUNE family of which I had the honor to be a modest member during five memorable years. CHARLES A. LIVINGSTON.

READING ON THE BUSES.

Chicago, June 7.—A few months ago I read of Mayor Kelly's plan to install buses in place of street cars as the future mode of this city's transportation. If that plan succeeds watch the circulation of THE TRIBUNE as well as other Chicago newspapers take a rapid decline. Why?

For the simple reason that most people read a newspaper on the street car to break the monotony of a long ride. No one will buy a paper if they don't intend to read it. And who, I ask you, is crazy enough to deliberately ruin his eyesight trying to read a paper with the print leaping all over creation as it naturally will on a jumpy bus? With Chicago's streets remaining in their present rotten condition no bus could ever ride as smooth as a street car.

EDWARD SAIGER.

PROTECTION FOR GIRLS.

Chicago, June 9.—Owing to the many assaults on young girls at the present time, I think that all employers employing girls to work until midnight and after should be compelled to send their help home in cabs. M. M.

THE PRICE OF A HAIRCUT.

Chicago, June 9.—Today's newspapers carry a very interesting and, to me, very rankling item announcing that haircuts are to cost 75 cents in city shops because of a pay raise.

Why an ordinary citizen should be compelled to pay the greater part of a dollar for service which, at the very longest, takes but fifteen minutes to complete is one of the mysteries of our modern urban life.

It is to be granted that "Master Barbers" [if they are such] should be entitled to a fair wage, but why any increase in their salaries should be passed on to the consumer in the form of a 25 per cent increase in rates is another question, the answer to which would, I am sure, interest many people.

The average male city dweller treats himself to the luxury [it can't be called anything else at prevailing rates] of a haircut every three weeks. I am sure this latest increase in prices will tend to increase also the time between cuts.

EDWARD M. MCSWEENEY.

Chicago, June 9.—I propose no more tips and home made shampoos from now on. With everything to eat and wear on the rapid climb it means to the average man lower standards of living. Who benefits that way? R. LEWIS.

DISTINGUISHED PRECEDENT.

Evanston, Ill., June 9.—The following passage is found in Justin McCarthy's "The Four Georges and William IV." [Vol. 1.]: " . . . the Tory statesmen, finding it imperative for their purpose [to secure approval of the corrupt treaty of Utrecht] to have a majority in the house of lords as well as in the house of commons, prevailed upon the queen to stretch her royal prerogative to the extent of making twelve peers. All these new peers were Tories; one of them was Mr. Masham, husband of the woman who had assisted so efficiently in the degradation of the duke of Marlborough. When they first appeared in the house of lords a Whig statesman ironically asked them whether they proposed to vote separately or by their foreman."

Is this where the packing business began? HISTORICUS.

OR THE PERILS OF PROPHECY.

Chicago, June 9.—Rogers Hornsby, the American league handicapper, has selected the White Sox to finish last. A glance at today's standings would indicate that an ex-second baseman and not the pitcher "went to the well once too often." AL O'MEARA.

THEY SEEM TO BE RUNNING NECK AND NECK

[Birmingham Age-Herald.]

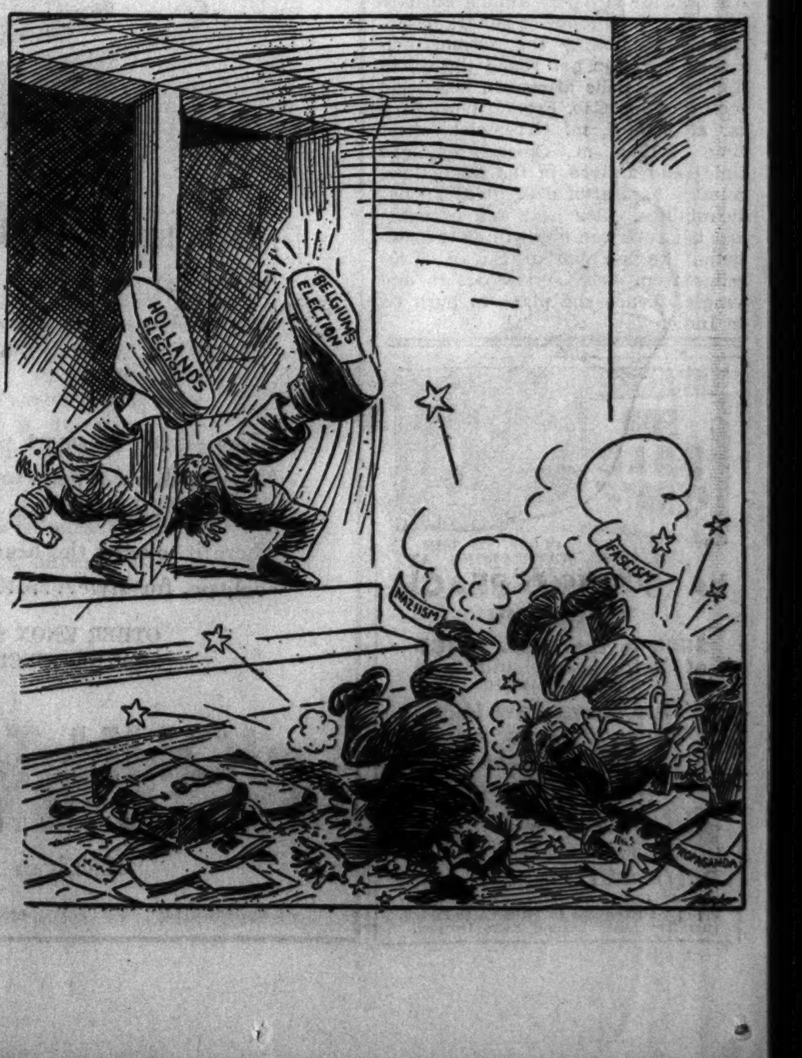

MARSHALL FIELD'S

Field's Finds for Saturday Shoppers

are blessed with warm-or-cool adaptability at welcome prices

DAD SAYS

"It would be nice to have personalized jewelry for Father's Day, Sunday, June 20."

First Floor

THE STORE FOR MEN

From Hungary come these youthful, charming

PEASANT BLOUSES

all hand-embroidered

$5.95

Lavishly embroidered on white voile with drawnwork and cross-stitch in pastels and rich peasant colors. There are seldom more than two alike in this irresistible collection, each as cool and lovely for hot weather. You will look like a little girl again and feel so fresh.

This dainty handwork is done in the winter months after the summer field labors are over. Mother, grandmother and children all have a hand in the skill which comes to us at such a reasonable price.

Sizes 32 to 44

Sixth Floor, Middle, State
Also Evanston and Oak Park

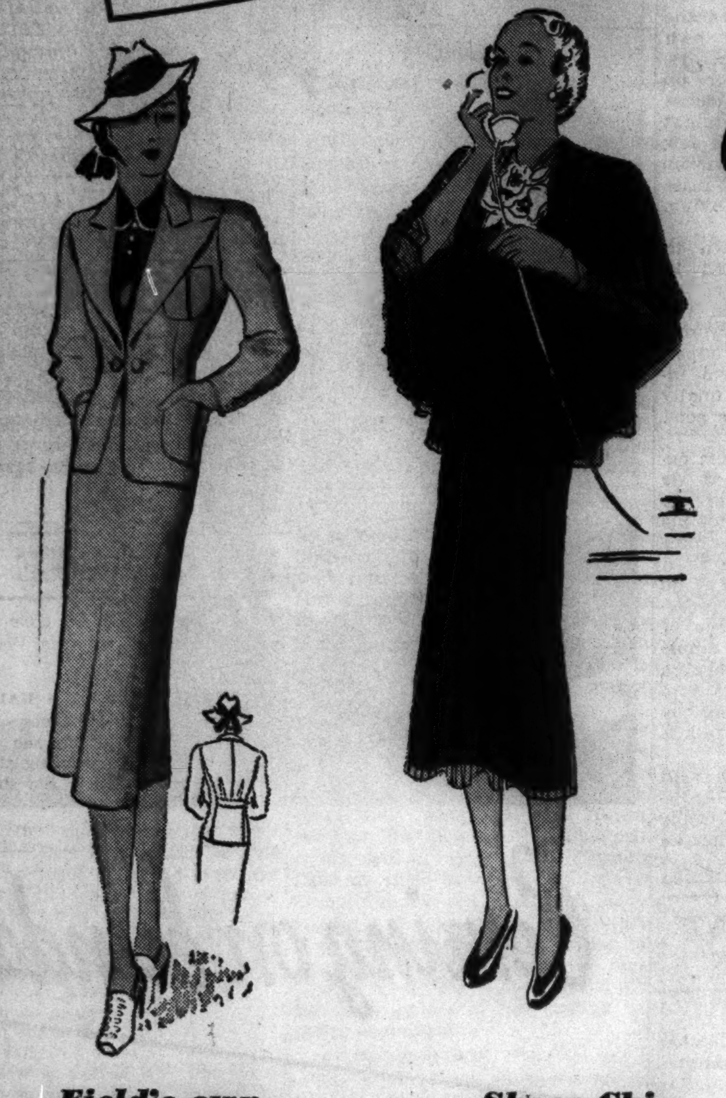

Field's own
TAILORED TROPIC SUIT
$17.50

It's a matchless suit for warm weather with its tropical spun rayon and silk fabric, so cool, wrinkle-resistant. Bi-swing back. Zipper skirt. Off-white. 12 to 18.

Sixth Floor, Middle, State
Also Evanston and Oak Park

Sheer Chic
in FEMININE MARQUISETTE
$25

Novelty striped triple sheer dress with fitted slip and a new pleated cape-like sleeve in its jacket. All black or all white. Sizes 18 to 42.

Sixth Floor, South, State
Also Evanston and Oak Park

SEE THE FIELD TWINS modeling Tailored Tropic suits in the Suit Section all day. One wears a new suit. The other's suit has been dry-cleaned forty times. See if you can tell them apart.

Field's Diarist says, "Forget the weather in

YOUNG CHICAGO SUMMER SHEERS"

$12.95

Sizes 9 to 17

The gang met at Dorritt's for lunch. Every one started grumbling about the weather. "It's a disease," I exploded. "Who cares whether there's weather or not when Field's Junior Miss Section is bursting with fashions that say 'pooh' to cold rain or blazing sun. What you all need is a summer tonic of new clothes to give you new vim, vigor and vitality without putting holes in your allowance." Every one brightened. "That's a grand idea," cheered Dorritt. "I need a new personality. Let's go!"

Sixth Floor, South, State
Also Evanston and Oak Park

1. "LET'S TEA AT THE BLACKSTONE," Janice announced as she appeared in Field's rayon monotone print chiffon. White with royal, navy, green or luggage with white.

2. "OU-LA-LA," Lisa enthused, "it has that French look." She meant Field's rayon Posy chiffon with umbrella skirt. White with blue, violet, navy or rose.

3. "I TINK I GO PLACES," Dorritt mimicked as she wafted before us in Field's rayon snowflaked marquisette dress with grosgrain edges. Black, navy.

4. "CAN THIS BE I?" Nan asked with new sophistication as she posed before us in Field's cotton lace dress with grosgrain edging and belt. Beige, powder, navy.

The Sports Room introduces
THREE NEW INDISPENSABLES

1. Women's new washable silk in a linen-like weave, with ribbon and embroidered trim. Tubs as easily as a cotton but remains an aristocrat. Green, London tan, copen or wine. 16 to 44. **$12.95**

2. The short-sleeved coat of sharkskin celanese, in white only. A cool, young coat for dress-up or knock-about. Sizes 12 to 20. **$8.95**

3. A resort or travel coat headliner of herringbone woolen in smart fingertip length. Lightweight coat with broad shoulders, slit pockets and buttons. White only. 12 to 20. ***From a special Saturday Coat Group priced $12.95***

Sixth Floor, Middle, Wabash
Also Evanston and Oak Park

Selling of Mid-summer
HAT FAVORITES
$3.95

Panamas, bakus, felts or ballibuntls. Chalky white or in colors. Clever crowns, brims and smart turbans. Dozens of styles. All at $3.95.

"Cruiser," sketched, a graceful new brimmed hat in ballibuntl. Black, brown, navy, white. $3.95.

Fifth Floor, Middle, State
Also Evanston and Oak Park

All-in-one $5

Girdle $2.50

Pantie $2.50

For freedom plus control
MOULDETTES
by Carter

Sheer as chiffon . . . soft as nothing at all! Designed for slim beings who demand absolute freedom. You'll hardly know you have it on when you wear one, yet it will sleek your figure into your tightest gown without a wrinkle. Washable, pre-shrunk, all made of lastex.

Corsets—Fifth Floor, South, Wabash
Also at Evanston and Oak Park

Air-cooled sandal
by PEACOCK
$8.75

One of the cleverest sandals we have seen. It's a gay cotton print, piped in white kid. The toe is open, the shank open, and the vamp slashed. There's hardly anything to it, yet it fits slim, narrow heeled feet beautifully . . . as all Peacock shoes do. Red, blue and yellow on a white ground. One of many new ones at $8.75.

Peacock Shoes
Fifth Floor, Middle, Wabash

MARSHALL FIELD & COMPANY

URGES INCLUSION OF GONORRHEA IN SYPHILIS DRIVE

Estimates New Cases at Million a Year.

Atlantic City, N. J., June 11.—[Special.]—A million new cases of gonorrhea are contracted annually in the United States, Dr. Raymond A. Vonderlehr, head of the division of venereal diseases in the United States public health service, told the annual convention of the American Medical association today.

Dr. Vonderlehr, one of the speakers in a symposium upon gonorrheal infections, pointed out that the disease is far more prevalent than any other communicable disease and yet little was being done to prevent it.

"An epidemic of any of the ordinary communicable diseases arouses immediate concern and demands the immediate institution of intelligent control measures," he said.

Emphasis on Syphilis

Encouraged by the reception that the health service has had in its efforts to call the nation's attention to the syphilis problem, the organization is now undertaking to center the spotlight of public attention on gonorrhea as well.

Three Baltimore physicians, Dr. S. J. E. Dees, H. C. Harrill, and J. A. C. Colston, reported the successful treatment of gonorrhea with sulfanilamide. This is the drug which has recently received so much attention as a treatment for steptococcic infections. Striking results were obtained with it in forty-one cases of gonorrhea, the three physicians said.

Tells New York Program.

A program evolved by New York City in its fight against syphilis was explained to members of the section on preventive and industrial medicine and public health.

Dr. Clarke outlined the five features of the program as follows:

The diagnostic service of the health department laboratory in making blood tests for physicians on request.

2. A treatment service through which, with the aid of social security funds, the department now furnishes drugs free to physicians for treatment of indigent patients or those unable to pay full fees.

3. A nursing service available at requests of physicians.

4. Educational activities in which the department furnishes to clinics and to physicians instructive pamphlets for patients.

5. A system of reporting cases by physicians. The physician who reports cases of venereal disease renders a valuable public service, Dr. Clarke observed.

PRANK VICTIMS

Grace Myers and Fred Taylor.

Miss Grace Myers, 21 years old, was in a serious condition in the Michael Reese hospital last night of a skull fracture incurred earlier in the day when she toppled over the third floor banister while being carried by her escort up the stairs in the apartment hotel at 812 East 42d street. Her escort, Fred Taylor, 24, who lives at the hotel, also received serious injuries in the fall. He was taken to the Chicago hospital. The accident occurred as the two returned home with another couple. Miss Myers, who lives in Minneapolis, was visiting her father at the hotel.

SON IS ADOPTED BY ANOTHER, BUT DAD MUST PAY

A father cannot escape responsibility for his own minor son even though that son has been adopted by some one else. So the Illinois Supreme court ruled yesterday in an unusual case, upholding a six months' jail sentence imposed on Dr. Thomas L. Dwyer, 6517 Harvard avenue, former coroner's physician.

Dr. Dwyer was divorced in 1927 by Mrs. Frances Dwyer, and her parents, Mr. and Mrs. Peter B. Hauber, adopted the Dwyer boy, then about two years old. In 1931 Mr. Hauber died and his widow subsequently remarried. Mrs. Dwyer then readopted her own son, Thomas E., now about 12 years old, and demanded that the boy's father, Dr. Dwyer, be made to help support him.

Dr. Dwyer contended that the adoption by his wife after the divorce had relieved him of responsibility, and refused to pay the support ordered by Judge Rudolph Desort.

Judge Desort sentenced him for contempt. The Appellate court reversed the sentence, holding the adoption had voided Dr. Dwyer's responsibility. Yesterday the Supreme court reversed the Appellate decision.

COURT UPHOLDS LAW RETIRING TEACHERS AT 65

Illinois Supreme Bench Unanimous in Opinion.

In a unanimous opinion, the Illinois Supreme court yesterday upheld the constitutionality of the act which reduced the compulsory retirement age of Chicago public school teachers from 70 to 65.

The measure was passed by the state legislature in 1935 under sponsorship of the Board of Education. After 241 teachers were retired a year ago, under the new law, John E. Groves and Mary E. Stanton, two of the retired teachers, attacked its constitutionality. Their bill was dismissed by Judge John Prystalski, and they appealed to the high court.

"The board power and discretion of the legislature in regulating school affairs has frequently been recognized by this court," read the opinion written by Justice Warren H. Orr.

"Where an office is created by statute it is wholly within the power of the legislature creating it, and the length of term and mode of appointment may be altered at pleasure or the office may be abolished altogether."

Grovers and Miss Stanton contended that previous laws gave them a vested right in their teaching positions and that the new act thus deprived them of property without due process of law.

TEACHERS BACK CITY'S PLEA FOR 5C SCHOOL FARE

A long procession of high school teachers and assistant principals appeared before the Illinois commerce commission yesterday to support the city's claim that the surface lines is discriminating against students by charging them a full 7 cent fare when the elevated railway and motor coach company carry them at half fare. The city seeks a 5 cent fare for pupils between the age of 12 and 17, the same rate in effect on the other two systems.

Representatives from forty-seven public and private schools were called by Assistant Corporation Counsel James J. Danaher at the hearing in commission headquarters in the Burnham building. Approximately 50,000 students use the street car lines to and from school, they testified. At several of the schools, surveys showed, as many as half of the pupils use the surface lines.

The city began its fight for a reduced fare last August when it asked the commission to order a 5 cent fare. Mayor Kelly is backing the move.

HELD TO FEDERAL GRAND JURY ON PERJURY CHARGE

Joseph Lewandowski, 28 years old, 39 East 120th street, was held to the federal grand jury yesterday by Federal Judge Charles E. Woodward on a charge of giving perjured testimony in a personal injury suit by which his fiancé, Miss Anne Petreikis, 26 years old, 10727 South Michigan avenue, sought $30,000 damages from the Yellow Cab company in an accident claim case.

Lewandowski testified that Fred H. Aikens, 732 Oakwood avenue, a Yellow Cab driver, was not the driver of the cab which collided with a car in which he and Miss Petreikis were riding on July 28, 1933. Later, Aikens produced his meter sheet and other company records to prove he was.

Judge Woodward examined the documents and ordered Lewandowski prosecuted. He was free on $2,500 bond. The jury, which had retired unaware of the perjury charge, later awarded Miss Petreikis $5,000 damages for injuries she had received in the accident. A motion for a new trial was set for June 21.

Farmer Plows Up Bones of Mastodon Near Aurora

Bones of a mastodon, the giant relative of the modern elephane, which inhabited northern Illinois 15,000 years ago, were uncovered yesterday by Mathew Campbell as he was plowing a field three miles west of Aurora. Prof. Clarence R. Smith, head of the geology department of Aurora college, said approximately one-third of the skeleton was found just below the surface of the ground. A lower jaw bone with teeth perfect, leg bones, shoulder blades and several ribs and portions of the tusk were found. Two years ago parts of mastodons were uncovered by workmen digging an artificial lake in Phillips park in Aurora.

Slayer of Theater Official Loses Fight to Escape Chair

Peter Chrisouslas, who twice was saved from the electric chair by last minute intervention, lost his last appeal yesterday when the Illinois Supreme court in Springfield rejected his plea that he has become insane since his conviction. Chrisouslas, who is scheduled to die on Oct. 15, was convicted of the murder of Irving Felberg, 36 years old, in the Midwest theater, 3538 Archer avenue, nearly a year ago. Felberg, assistant manager of the theater, was questioning Chrisouslas after a girl complained that he had molested her.

Catches Carp 28 Inches Long in Chicago River

(Picture on back page.)

Joseph Sonnenberg, 1845 North Hoyne avenue, a bricklayer, spends much of his spare time fishing for perch in the Chicago river near the Michigan avenue bridge. Yesterday he hooked a fish that felt like a whale. It turned out to be a carp, measuring 28 inches long, one of the largest caught in the river recently.

Day By Day Story of the Experimental Farms

By Bob Becker

Barnyard Comedy.

June 11, 1937.

MUSCOVY ducklings and small turkey poults are in every corner of the poultry yard and barnyard this week. The ducklings easily take all prizes for good looks. The newly hatched birds are so yellow and so funny looking that we watched them for a long time the other day when we were hiking over the farm.

But one Muscovy hen sitting on a clutch of eggs and another hen with seven ducklings are having considerable trouble trying to keep their schedules straight. The hen with the newly hatched ducklings isn't able to keep her family with her all the time. The little runts insist on going into a shed where the Muscovy hen is nesting, and then they try to crawl under her.

The result is the setting duck is constantly upset many times every day. She is remarkably good natured, since she apparently does not resent these strange ducklings. Rawlings was laughing about this situation when we were watching the cute little ducklings. Although we have seen many a hatch, this is the first time we have known of little ones trying to get into a nest with a hen that was on eggs.

This amusing mixup is now bringing about a reverse action. The setting Muscovy is getting attached to the family of ducklings, so she is quite apt to leave her clutch of eggs and follow the ducklings and their mother around, which means that she is neglecting her duties.

Turkey Poults Active.

The turkey poults with the blood of wild turkeys in them are the center of attention in the poultry yard this week. When we were at the Wheaton farm the other day we noticed how these little ones kept the poultry yard in a flurry of excitement with all their activity.

You don't have to be an expert to tell the difference between these wild poults and the little ones hatched from domesticated birds. The domestic poults are quiet and docile in their yard, but the wild birds dash all over the place almost as soon as they come out of their shells.

For a day or so the boys can't get near these wild birds, but soon the youngsters get wise and learn that they have to stick close to the feed provider when he comes in if they don't want the domestic poults to get all the feed.

The turkeys this week have a yard all their own. The coops are in a grassy space near the barnyard, with a little fence surrounding them to keep inquisitive chickens, guinea hens, and ducks away. But all will be turned out in the fields in a day or two.

Wild Hen Champion.

The men on the Wheaton farm are trying to think of a reward for the wild turkey hen which is proving herself to be the egg laying champion of the barnyard. Already she has deposited 32 eggs in a nest in the chicken coop. These have been taken from her and placed under Barred Rock hens. If she keeps on laying more eggs the boys are going to have to get some kind of a counting machine to keep track of her activities.

There are more than a hundred turkey poults in the barnyard this week with more to come. One turkey hen that went back to the woods with 24 little ones about a week ago still is batting 100 per cent. When checked this week she still had the 24.

Farm Lands

Illinois.

SOUTHERN ILLINOIS FARMS, HILL farms, $12 per acre; 10 acre plots, hill and bottom, mixed, $22.50. Good bottom farms at $50. The only way to appreciate these values is to come see for yourself. Wm. F. Clutts, Thebes, Ill.

160 ACRES, 50 MILES N. W. OF CHI.—Milk base., crops, 2 silos, running water in all buildings, Delco light, good buildings, creek summer house in woods. Karl L. Reinke, 10 S. La Salle-st. State 2804.

5 ACRES,

$1,250; only $250 cash. On concrete, best of land; 25 miles So. of Chicago. W. H. Schendorf, 10 S. La Salle-street.

44 AC. SUITABLE GENTLEMAN'S FARM. 45 beautiful elm trees, fine location on Lincoln highway, west limits of St. Charles corner Prairie-st., Charles Harbaugh, Highland Park, Ill. Phone 404.

ONE OF THE FINEST 5 ACRE FARMS ON hilltop facing main hard surfaced highway. 25 miles from loop. Price $160 acre. Terms. Address E G 590, Tribune.

40 ACRES — INCLUDING SMALL LAKE, west of Wheaton; 3 blocks electric station, trains to loop. Price $200 per acre. Address E E 405, Tribune.

156 ACRES—EXCELLENT LAND, IN COOK county, 24 miles south of loop, on main paved road. Good buildings; $150 per acre. No trades. Address M F 211, Tribune.

5½ ACRES—OPP. MEDINAH STATION, 8 rm. Colonial house; large trees; estate must sell. Wesley Luehring, Itasca, Ill.

Indiana.

200 ACRES—IN NEWTON COUNTY, 2 MI. south of Roselawn on state road No. 55, 57 miles from Chicago. Good bldgs; $85 a. No trades. Address L P 96, Tribune.

55 AC., 6 R. MOD. HM., BATH, EL., RUN. water, furn. ht.; all crops in; equip., stock. $9,000; ½ cash. A. Kroupa, Valparaiso, Ind.

8 ACRES, BEAU. WOODED, NR. CEDAR Lake. Sacr. $625. Terms. Pullman 4000.

Indiana.

FOR SALE — MILLER'S WORLD FAMED stock, dairy farm, Peru, Indiana. 429 acres, high producing, well tiled, fenced; extensive buildings, beautiful thoroughly modern home, excellent condition. Priced for less than buildings cost. Pictures, details, write Fred H. Moore Realty Company, Rochester, Ind.

Michigan.

ST. JOSEPH RIVER VALLEY FARMS—Fruit and grain farms, suburban homes and country estates, some with water frontage; scenic territory; choicest section fruit belt; 90 mi. Chgo. Wr. for des. booklet and list. McOmber & Co., Berrien Spring, Mich.

80 A.—6 MI. CITY, NR. SCHOOL, 6 RM. hse., brn., $1,250. $125 cash, $10 month. ERWIN TINNEY CO., Fremont, Mich.

1ST CHOICE—3½ A., 1,250 FT. BEAUT. wooded water front; elec. Raise chickens. Owner. Merritt, Constantine, Mich.

10 AC. LAKE FRONT—BLDGS.; $2,475; $150 cash. $15 mo. Evans, Fremont, Mich.

FREE FARM LIST—S. W. MICHIGAN; ALL kinds, sizes. ROESSLER, 140 S. Dearborn.

FREE LIST FARM BARGS.—S. W. MICH.; all kinds. Interstate Farms, 35 S. Dearbn.

Wisconsin.

—SPECIAL SALES OF RAILROAD LANDS—100,000 acres in heart of Upper Wisconsin. Only $4 to $5 per acre for good farm land; ¼ cash, balance long time. Clay loam soil, unequaled for dairying, all live stock, clover, grains. Good roads, water, towns, and markets. Fine fishing and hunting. Send for booklet 5. H. S. Claar, Land Dept., Soo Line Ry., Minneapolis, Minn.

SALE OR TRADE CITY PROPERTY—120 a.; ex. loc. hvy. soil; Marathon Co.; well equipped. Address B 591, Tribune.

117 A. FARM, MOD. BLDGS. NO CROP failure. $8,000. No trade. Crops included. Ed Havel, Rice Lake, Wis., Route 3.

Miscellaneous.

FREE CATALOG FARM BARGAINS—10 midwest states. United Farm Agency, Dept. E. 30 N. La Salle-street, Chicago. Ran. 7112.

BOOKS

Many Volumes with Self-Help Theme Popular

Critic Looks Over Group of Recent Ones.

IN the histories of American literature which will be written fifty years from now, this year may well be characterized as the period in which a wave of self-help books inundated the reading public.

Since Feb. 29, 1936, at least one of the self-help books has been on the list of the six best sellers in nonfiction. Since the beginning of this year on thirteen of the twenty-two weeks' lists there have been two self-help books out of the six best sellers. One book published just before Christmas last year, "How to Win Friends and Influence People," by Dale Carnegie, has been the first nonfiction best seller since Jan. 16, as it is this week. Amazing!

Marjorie Hillis Writes More Amusing Advice.

"Orchids on Your Budget," by Marjorie Hillis. [Bobbs Merrill, $1.50.] Published Wednesday.

One of last year's best sellers was "Live Alone and Like It," by Marjorie Hillis. To June 1 113,254 copies of it have been sold. Miss Hillis' statements of common sense were there and are here gayly presented. She has a genius for amusingly sugar coating good advice.

Marjorie Hillis.

This time [under a title which isn't without its own amusement] she tells how to make what you have go to town.

She starts her advising by calling attention to the fact that everybody is poor, in comparison with somebody else, and that the smart people are the ones who don't let it get them down. She then explains how you can use your money sensibly and provide a good life for everybody. She proves, with the same common sense, that you can even afford a husband!

As in her previous book, she pounds home her advice by "cases." She sort of loses her sense of humor in the last chapter "When You're Really Broke" [who would be buying a book for a dollar and a half if he really were?], but the rest of the book is amusing as well as enlightening.

This Tome Tells How to Burnish the Mind.

"Give Yourself Background," by F. Fraser Bond. [Whittlesey House, $2.]

"Give Yourself Background," makes no pretense of humor, but it does make you realize that you can burnish up your mind until you won't be able to tell yourself from a scholar and gentleman. There is good common sense in these pages, and reading lists which any of us could find helpful.

Here's a Whole Book About Pronunciation.

"You Don't Say!" by Alfred H. Holt. [Crowell, $1.50.]

One of the things you have to be sure of in giving yourself background is how to pronounce your words. F. Fraser Bond gives a list of a few commonly mispronounced words, with their correct pronunciation. Alfred H. Holt has written a whole book on pronunciation with the humorous title, "You Don't Say!"

And as you, even you who think you're pretty good at the English language, look through the pages you'll find your face turning very red. Mr. Holt manages—believe it or not—to be amusing while he is being instructive . . . like Miss Hillis.

And a Miscellany of Other "Self-Helpers."

"Your Everyday Speech and How to Improve it," by William Norwood Brigance [Whittlesey House, $2.50], goes more intensely into pronunciation—tells you why you mispronounce words as well as how. It even has a special section of speech defects and how to overcome them.

"Brush Up Your Own Language," by Gug Pocock [McKay, $1], is a book of "precepts, examples and exercises" for those who know what they want to say but don't know how to say it. The little book does teach one some of the niceties of our language and the social position of idiom. Many a writer, as well as the man in the street and the woman in the home, might benefit by a little of this brushing up.

"How Writers Write," edited by Nettie S. Tillet [Crowell, $2], is an anthology of excellent essays on writing by some of the outstanding contemporary novelists, historians, poets, essayists. It is a stimulating book to any one . . . liver extract to the anemic writer.

"How to Speak in Public," by Frank Home Kirkpatrick [Doubleday Doran, $1.75], is a completely revised edition of a very popular book, "Public Speaking: a Natural Method." It looks upon public speakers—formal, informal and just casual—and gives excellent advice to each type.

"Going to Make a Speech," by E. St. Elmo Lewis [Ronald Press, $3], states in the beginning that "everybody wants to make a speech." That is one of the two false statements in an otherwise extremely helpful book. The other one is this: "Everybody wants to hear a speech." You and I hear a lot of speeches we don't want to hear and most of us make a lot that we don't want to make. However, if we must talk, we owe it to our listeners to listen to Mr. Lewis' counsel.

F. B.

Book Views in Brief

First in Pretentious Four Volume Work.

"The East Wind," by Compton MacKenzie. [Dodd Mead, $2.75.]

Compton MacKenzie of "Sinister Street" gives us "The East Wind," the first book of a four volume work. As an experienced craftsman and commentator on life, Mr. MacKenzie should rank with this work among the top English novelists.

The book takes its central figure, John Ogilvie, through the last years of adolescence into the first year of manhood at the start of this century. In the next three volumes the author plans to cover the war years, the post-war decade, and the thirties in the intellectual development of England as it bears on Ogilvie and his friends.

Copious detail has gone into the creation of characters: Ogilvie, the sensitive English schoolboy; Fitzgerald, young Irish rebel, studying for medicine; Ogilvie's close Jewish friends, Emil, talented social rebel; his brother, Julius, precocious violinist, and their mother, Miriam, the wise, passionate counselor of Ogilvie's life. The book is the high water mark of MacKenzie's literary career.

J. H. T.

Paints Faithful Picture of Iowa Cross Section.

"We Pluck This Flower," by Thomas W. Duncan. [Coward-McCann, $2.]

Ella Corkhill knew what she wanted when she left her little Iowa home town for the University of Tamarack. College was to be her first step toward a fine home, a fine husband, and fine children. And so it seemed when she spent more than half of her $2,500 for smart clothes, was rushed by the Alphas, and fell in love with the editor of the college paper.

But when he wrote an editorial that displeased a provincial college president, Ella, as well as the boy, was forced to leave school. For a time she wandered over Iowa with a company of actors. Then she impulsively married the leading man of the troupe. He caused her to lose her job. And then her baby died. But Ella did finally win through to her serene goal.

In telling the story the author of "O Chautauqua" has painted a faithful picture of many facets of life. He is particularly effective in showing how vicious the college fraternity system can be. This book ought to sell as well as his first novel did, and it's almost sure to be filmed. E. K.

Another Vital Novel by Roark Bradford.

"Three Headed Angel," by Roark Bradford. [Harpers, $2.50.]

There is this about the writing of Roark Bradford: It roars with life. At the age of 15 he wrote compelling stories about whalers—and to this day he has never whaled. A year later he wrote about China—and the only Chinese he knows is the one who runs New Orleans' lone chop suey place. But he does know about Negroes—in case you've forgotten "Old Man Adam an' His Chillun," from which the play, "The Green Pastures," was developed. And he knows about the people in western Tennessee, where he was reared.

Probably the best sample of his writing in "Three Headed Angel" is a certain speech by Old Bas Younger, who settled Hoop Pole Ridge a few years after the American revolution. Old Bas had floated a raft load of hickory poles down the river and had sold them in Memphis. He got boisterously drunk and called on the mayor.

"I jest come to tell ye," he roared, "that I air the may'r of Hoop Pole Ridge. I'll trade with ye or I'll fight with ye. If ye treat me fair I'll be yer friend. If ye try to rook me I'll bring my folks down here on a raft, and I'll evermore visit a calamity on this yere community! 'Y God, I'll slide yer danged town in the river!"

"Three Headed Angel" is like that all the way through and ends with a jolly joke on Little Bas, the third of the line, who has just been shot through the head. In the words of Old Bas, "Hit air a curiosity, 'y God." C. L.

Lively New Sea Tale by Sydney Parkman.

"Ship Ashore," by Sydney Parkman. [Harpers, $2.]

If you like salt water thrills, Sydney Parkman is a safe bet, for he never lets you down. His latest ocean melodrama, "Ship Ashore," like his "Uncharted Island," "Out from Shanghai," and other fast moving sea tales, is a lively, well written yarn of the far east, involving a likeable hero, a treasure seeking professor and his daughter, and a salty skipper who has appeared before in Parkman's stories. Their adventures while looking for buried gold supplies the reader with a good evening's entertainment.

A. C.

BOOK EXCHANGE

GREAT CLEARANCE SALE.

THOUSANDS OF BOOKS, REDUCED TO 19c, 29c AND 39c. NEW LOTS AT THESE PRICES ADDED DAILY. OWEN DAVIES BOOKSELLER 346 N. CLARK, OPEN SUNDAY. SUP. 9270.

LAST DAY OF OUR BOOK SALE. POST OFFICE NEWS CO. 37 WEST MONROE ST.

BARGAINS! Send or call for free list of close-outs of detective stories, poetry, limited editions, etc. THE ARGUS BOOK SHOP, INC. 333 S. Dearborn St. Phone Wab. 7528.

SACRIFICING AT 1 CENT. 2,000 books—music, prints, magazines—balance of stock, at your own prices. No reasonable offer refused. 323 W. Madison.

A large stock of interesting new and used books. JOHN E. POTTER BOOKSELLER. 104 W. Chicago Avenue. Open Evenings and Sundays.

BARGAINS IN USED BOOKS OF ALL KINDS for collectors, librarians, and book lovers. COLONY BOOK SHOP, 1540 E. 57th-street.

Wells Develops Intriguing Idea in a New Novel

Latest Work Reminds of His Earliest Fiction.

BY FANNY BUTCHER.

"Star-Begotten," by H. G. Wells. [Viking, $1.75.] Published yesterday.

H. G. WELLS' latest novel is something of a throw back to his earliest fiction, prepossessed by his passion for a new and better world. It is today's rewriting of what might have been a sequel to "The War of the Worlds."

"Suppose," Mr. Wells tacitly argues, "the Martians, defeated by the atmospheric pressure of the earth but intrigued by the possibilities of the silly little people who inhabited the earth, were to stay on their own planet but, by means of cosmic rays, engender in a few here and there on the earth their own greater sense and knowledge . . ." That might account, he suggests, for those few sensible, knowledgeful humans who refuse to be guided only by mass stupidity, who do their own thinking. They may be star-begotten.

They are few now, unknown to one another, mostly interested in scientific research and the invention of means to life, liberty, and the pursuit of happiness for every one [not only their own national groups]. But the future may find them integrated . . . the world may finally become not only a better, but a good place.

That intriguing idea Mr. Wells expands in "Star-Begotten." It is mostly talk and, therefore, more in the manner of his tracts than of his early fantasies. But it does have some novel trappings. There is a marriage misunderstood by one of its participants because he did not recognize that his wife also was one of the star-begotten. There is an amusing incident of a newspaper campaign for the Martian belief, turned into ridicule. There is idiomatic talk by the characters, even when the talk is highly fantastic.

Mr. Wells has not lost his skill of characterization. But "Star-Begotten" is a stick of lemon candy stuck in a dill pickle . . . it has an exotic and fantastic taste.

SOME IMPORTANT RECENT BOOKS

FICTION.

Young Robert, by George Albee [Reynal & Hitchcock, $2.50], mirrors a wild, talented family clan of San Francisco.

Nights of an Old Child, by Heinz Liepmann [Lippincott, $2.50], is an autobiographical study of a German boy who escapes to America after the world war.

Mine Is the Kingdom, by Jane Oliver [Lippincott, $2.50], characterizes 16th century Scotland.

NONFICTION.

Return from the U. S. S. R., by Andre Gide [Knopf, $1], sets down his disillusionment on a trip through the Soviet Union.

Atoms, Men and Stars, by Rogers D. Rusk [Knopf, $3], surveys the latest developments of physical science and their relation to life.

ABOUT PEOPLE.

Marshal Ney: A Dual Life, by Le Gette Blythe [Stackpole, $3.50], continues the biography of Napoleon's aid on the assumption that he escaped to America.

Recollections and Reflections, by Sir J. J. Thomson [Macmillan, $4], reflects an era of scientific progress in the memory of one of the world's great living scientists.

ABOUT PLACES.

Away to Quebec, by Gordon Brinley [Dodd Mead, $2.50], records a gay journey intriguingly.

Great Britain, by Karl Baedeker [Scribners, $10], offers a new edition of a well known guide book.

BEST SELLERS

FICTION.

Three Comrades, by Erich Maria Remarque.
The Sisters, by Myron Brinig.
Theatre, by W. Somerset Maugham.
The Outward Room, by Millen Brand.
The Wind from the Mountains, by Trygve Gulbranssen.
The Years, by Virginia Woolf.

NONFICTION.

How to Win Friends and Influence People, by Dale Carnegie.
Mathematics for the Million, by Lancelot Hogben.
Why Was Lincoln Murdered? by Otto Eisenschiml.
Coronation Commentary, by Geoffrey Dennis.
Before I Forget, by Burton Rascoe.
The Return to Religion, by Henry C. Link.

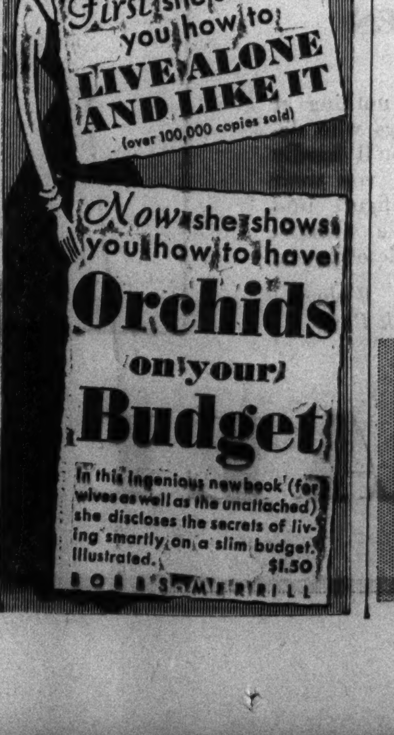

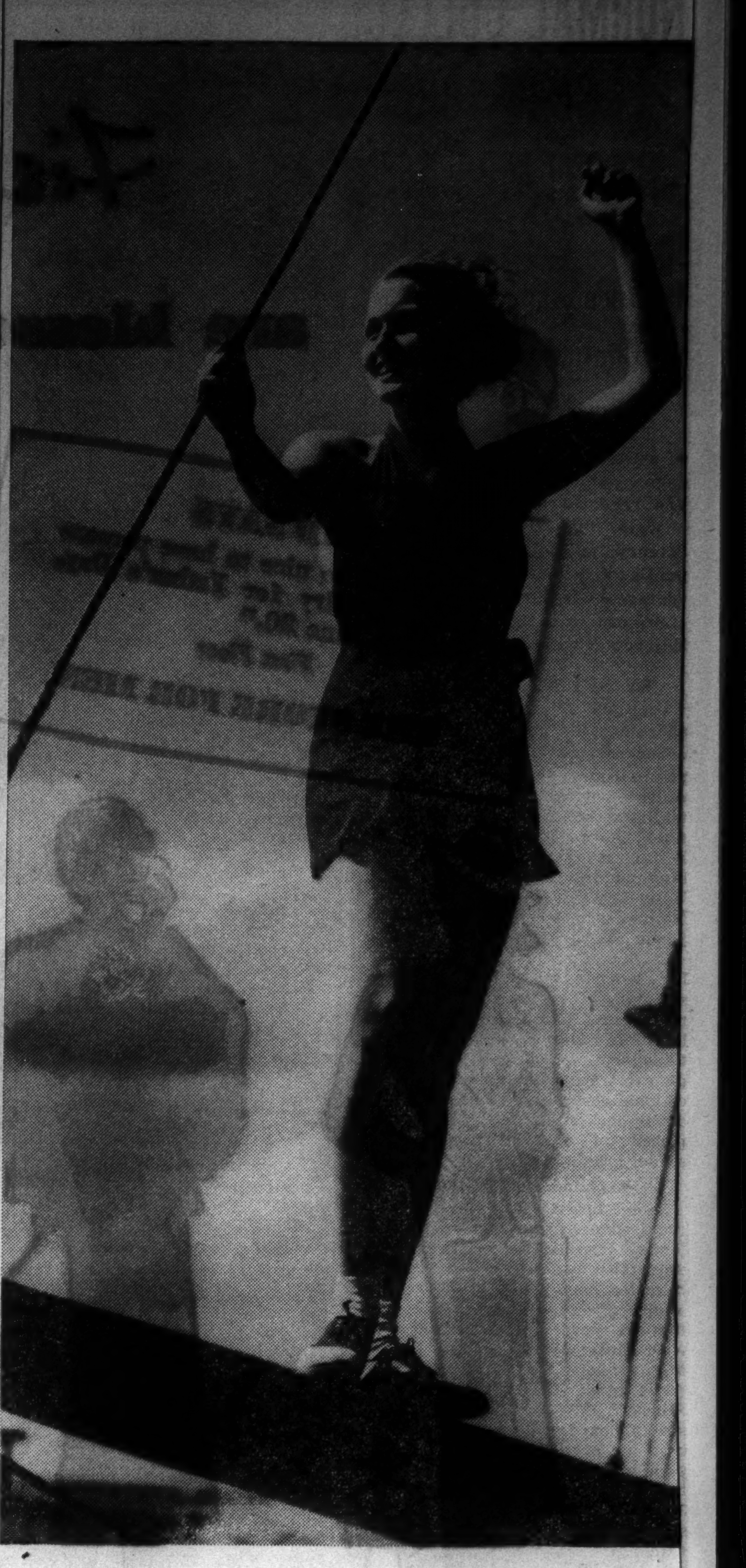

Coming on Sunday

THE CHICAGO TRIBUNE'S SUMMER TRAVEL AND RESORTS DIRECTORY

Pictures of places to go

Ideas for low-cost vacations

News and reviews of vacation lands the world over

Your complete guide to good times this summer

Be sure to read it TOMORROW in the Chicago Sunday Tribune

NORMAL COLLEGE PLACE IN SCHOOL SYSTEM IS TOLD

Requirement Gives First Chance to Citizens.

(This is the second of a series of articles on the functions of Chicago's public school system, which has recently been under fire on charges that it subordinates efficiency to politics and deprives pupils of full educational advantages. In particular, this article continues the discussion of the Chicago Normal college.)

BY SEYMOUR KORMAN.

High school graduates and college and university graduates [with a few occasional exceptions] must complete a course at the Chicago Normal college before they are eligible to teach in the city's public school system. The question arises whether it is fair to require a graduate of a high ranking university—such as the University of Chicago—to study at Normal before he can get a teaching job in the public schools.

Critics of the school board, including Mrs. Mabel Simpson, executive secretary of the citizens' school committee, say that such a requirement is unfair. These critics contend that university and college alumni who plan to teach have already taken educational courses, have a balanced academic background, and should not be placed on a plane with the high school graduate.

Explained as Restriction.

School board officials reply that the requirement of a course at Normal for the graduate of another college or university is purely a restrictive measure. There is no complaint that alumni of higher institutions of learning are not fully equipped to deal with educational problems in the Chicago school.

"It must not be forgotten," said James B. McCahey, president of the school board, "that the city of Chicago has a population larger than the population of 38 of the 48 states of the Union. In general, from the 3,500,000 residents of Chicago we should be able to draw our own teachers."

It is further pointed out that there is now a waiting list of 1,900 persons qualified to teach in the elementary schools, the list going back as far as the Normal class of the year 1931, and it would not be equitable arbitrarily to place ahead of them university graduates without Normal training.

There are 13,000 teachers in the public school system now and there is a continuous change of about 600 a year, due to promotions, resignations, and retirements.

Guarantees a Job.

The Normal college had an enrollment of 614 students this year and will graduate about 125 of this number, who will be added to the waiting list. Normal guarantees its graduates a job in the school system; that is, they go on the waiting list in order and when their names are reached, as vacancies occur in teaching personnel, they are placed.

Dr. William H. Johnson, superintendent of schools, estimates that by 1940 the waiting list will be so reduced that that year's graduating class at Normal will be assimilated almost immediately into the teaching system as regular instructors or substitutes.

Examinations for admission to the Normal college are held twice a year. Since 1933 about 600 students a year have taken the examinations, and 250 have been admitted annually. Of the 250 in each year's group 200 have been high school graduates and the other 50 graduates of other colleges. There are more high school graduates admitted than college graduates because more of the former take the examinations. School board officials feel that it would work a hardship on those who can only complete high school courses if too many college graduates were admitted.

Required to Be Residents.

All students taking the examinations must be legal residents of Chicago. If they have attended high schools or colleges in other cities they must establish residence here. The high school students, who take three year courses at Normal, write hour and a half examinations in English, United States history, music, drawing, mathematics, and science. The examination questions are drawn up by high school teachers and marked by them.

The applicants who have a 75 per cent average in the six written tests [and at least 50 per cent in each test] then go before an examining committee, composed of Normal teachers and elementary school principals, and are given oral examinations on their knowledge of current events and the use of English. If an applicant is not accepted by this first committee he is given a similar opportunity before a second, and must pass to be eligible for admission. The oral part counts 10 per cent of the entire examination.

80 Per Cent Will Make Quota.

The high school student with an average of 80 per cent has a good chance of being in the quota for adtion in English, take an oral examinations, but with too low a grade to get in the quota, must wait until a quota in succeeding years would include their grade classification. Some applicants, of course, never get in a quota, as their passing grades are too low.

Graduates of other colleges and universities who are applying for admission to Normal for the one year course write a three hour examination in English ,take an oral examination, and are graded on the quality of their college work. Each of these factors counts one-third toward the final grade. A college student needs an average of about 85 per cent in the three tests to get in the quota. If he does not get in the quota, there is no carry-over to succeeding years and he cannot make another application for admission.

Need Creates Exceptions.

The few exceptions where college graduates can get into the school system without taking a Normal course occur when the demand for teachers in certain subjects is greater than the supply. The subjects are usually chemistry and instrumental music in the high schools. When teachers are needed for these courses, open examinations are held for all who can furnish credentials, which include a college degree in the subject and previous teaching experience. It is estimated that 25 or 30 college graduates will take the chemistry examination within the next year and about five will take the instrumental music examination.

[Another article by Mr. Korman tracing the condition of Chicago's schools will follow.]

Stage Couple Wed

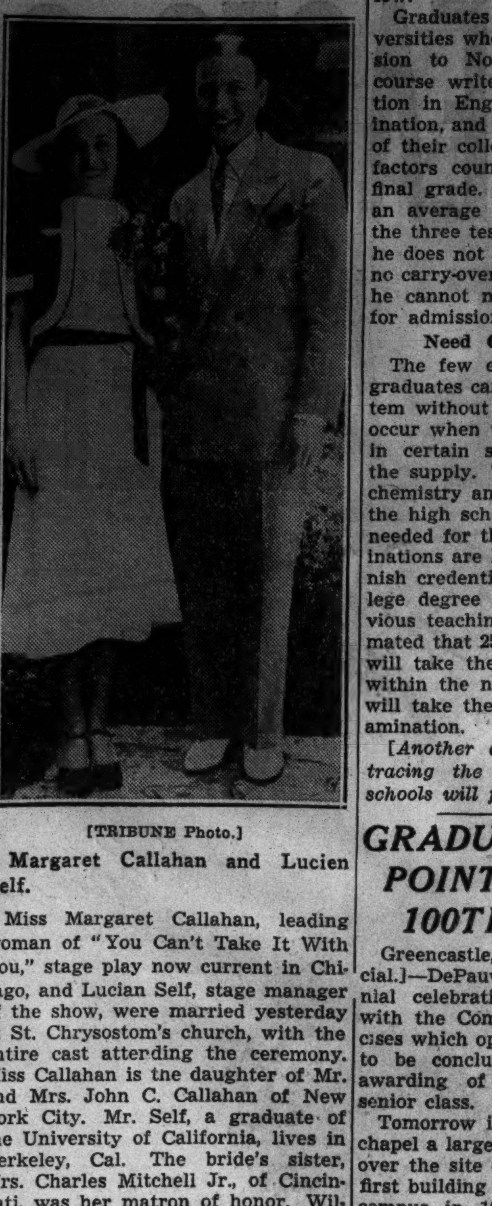

[TRIBUNE Photo.]

Margaret Callahan and Lucien Self.

Miss Margaret Callahan, leading woman of "You Can't Take It With You," stage play now current in Chicago, and Lucian Self, stage manager of the show, were married yesterday at St. Chrysostom's church, with the entire cast attending the ceremony. Miss Callahan is the daughter of Mr. and Mrs. John C. Callahan of New York City. Mr. Self, a graduate of the University of California, lives in Berkeley, Cal. The bride's sister, Mrs. Charles Mitchell Jr., of Cincinnati, was her matron of honor. William G. Norton, manager of the theatrical company, was Self's best man.

GRADUATION HIGH POINT IN DEPAUW 100TH BIRTHDAY

Greencastle, Ind., June 11.—[Special.]—DePauw university's centennial celebration reaches its climax with the Commencement week exercises which opened last night and are to be concluded Monday with the awarding of degrees to the 1937 senior class.

Tomorrow is Alumni day. For the chapel a large tent has been stretched over the site of Old Asbury hall, the first building erected on the DePauw compus in 1937. Timbers for the speakers' platform were taken from this historic building when it was razed in 1934.

Three DePauw presidents will take part in the commencement and baccalaureate services Sunday and Monday. Bishop Edwin Holt Hughes of Washington, D. C., who was president of DePauw from 1903-'09, will conduct the Sunday morning service in Gobin Memorial church; President Clyde E. Wildman will deliver the baccalaureate sermon tomorrow night in the same building; and Bishop G. Bromley Oxman of Omaha, Neb., who was president of DePauw from 1928 to 1936, will deliver the commencement address in Bowman gymnasium Monday morning.

Two hundred and forty-eight undergraduate degrees will be conferred upon seniors in the liberal arts college and school of music. Fifteen honorary degrees are to be conferred on outstanding persons, many of whom are graduates of DePauw. These will not be announced until Monday.

At noon Sunday Rector scholar alumni will be guests of Mrs. Edward Rector of Chicago at a dinner in Longden hall, one of the dormitories erected by her late husband as one of his many gifts to this institution. At that time the Rector Memorial library will be presented to the university by the Rector scholars who were graduated between 1922 and 1937.

Co-Ed Enters Movies

[Maurice Seymour Photo.]

MISS LORAMA WIESE.

Urbana, Ill., June 11.—[Special.]—Another University of Illinois student is to break into the movies. Miss Lorama Wiese, Newman, Ill., a junior in the school of music and a member of Kappa Kappa Gamma sorority, has signed a contract with Universal Pictures and will leave Friday, June 18, for Hollywood. She has participated in numerous student productions. She is the daughter of Mr. and Mrs. E. L. Wiese of Newman.

Burglars Smash Glenview Postoffice Safe Combination

Burglars smashed the combination of a safe in the Glenview postoffice early yesterday, but apparently left without opening the vault, the postmistress, Mrs. Emily Cole, told police yesterday.

FIVE MARRIAGES IN COUNTY FOR EVERY DIVORCE

Weddings and Partings Both Show Gains.

Both marriages and divorces are on the increase in Cook county, and there are about five marriages to each divorce. This was disclosed yesterday by a study of court and county records for the twelve month period ending June 1.

The rate of increase during the year was about the same for both marriages and divorces contrary to previous years in which the divorce increases were at a greater rate. The marriage increase this year is attributed to the record breaking marriage license month in May, due to the haste of many young couples to avoid the provisions of the state health marriage measure.

County Clerk Michael Flynn and Sidney Summerfield, chief clerk of the marriage license bureau, reported 46,837 licenses were issued during the year ending June 1 compared to 41,053 for the previous period, an increase of 14 per cent.

The number of divorce decrees signed in Superior and Circuit courts increased 1,093, or 13.4 per cent, according to Victor L. Schlaeger and John E. Conroy, respective clerks of the two courts.

The Superior court handles almost three times as many divorces as the other court and has a larger increase. Following are the figures for both courts:

	1935-'36.	1936-'37.
Circuit	1,996	2,276
Superior	6,105	6,918
Total	8,101	9,194

More people got licenses to marry during the 1936 calendar year than ever before, County Clerk Flynn said.

GOEBEL FOR RIDING HABITS

Copyright 1937 by G. A. Goebel Co., Inc.

L'ARGENTINA

The very latest, high-waisted

RIDING BREECHES $2.95

REGULAR $5 VALUE

These Ladies' Breeches are beautifully tailored of extra fine quality gabardine, whipcords and cavalry twill. Styled to satisfy every rider—in green, black, rust, blue and grey. Sizes 24 to 34.

COMPLETE LINE OF RIDING APPAREL AND ACCESSORIES FOR MEN AND WOMEN, BOYS AND GIRLS.

G. A. GOEBEL CO., Inc.

217 W. MADISON STREET

OPEN SATURDAY TILL 9

IT'S GETTING AROUND!

In better circles near and far
The trend's to blends at every bar;
So everywhere, wherever you are—
Just CALL FOR CALVERT!

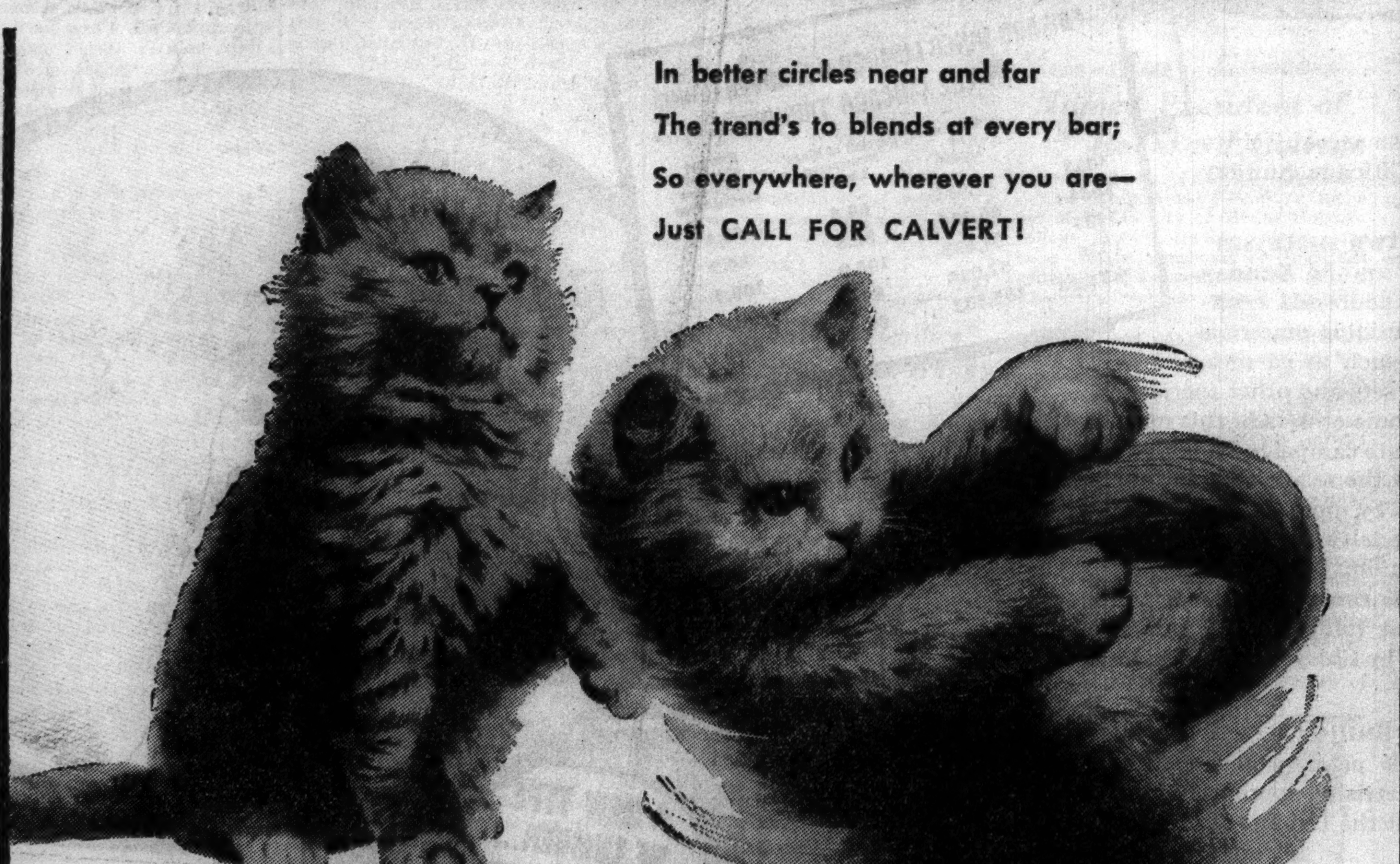

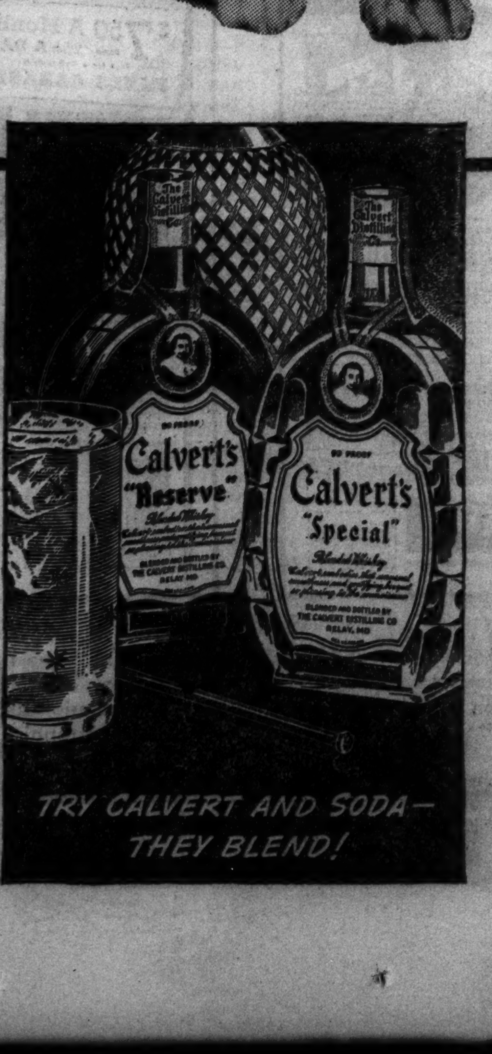

Today the trend's to blends . . . and the call's for Calvert! . . . Why? . . . Because it takes a perfectly blended whiskey to make a perfectly blended drink. For Manhattans mellow and smooth, for whiskey sours silky and satisfying, for old fashioneds rich and flavorful . . . and for a *swell* whiskey and soda—Call for Calvert!

CLEAR HEADS CALL FOR Calvert WHISKIES

Copr. 1937 CALVERT DISTILLERS CORP., DISTILLERIES: RELAY, MD., AND LOUISVILLE, KY., EXECUTIVE OFFICES: CHRYSLER BLDG., N. Y. C. CALVERT'S "RESERVE" BLENDED WHISKEY—90 PROOF—straight whiskey in this product is 5 years old. 32% straight whiskey 5 years old; 68% grain neutral spirits. CALVERT'S "SPECIAL" BLENDED WHISKEY—90 PROOF—straight whiskies in this product are 2 years or more old. 10% straight whiskey 2 years old; 15% straight whiskey 5 years old; 75% grain neutral spirits.

MAY WE HAVE A STATEMENT FROM THE WINNER?

EVERYBODY NEEDS PEP

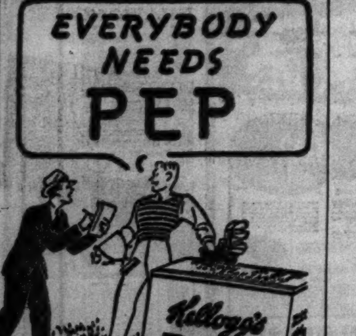

PEP makes winners! Feed your feeling of fitness. Enjoy nourishing bowlfuls of Kellogg's PEP 30% Bran Flakes. PEP is packed with the nourishment of toasted whole wheat. Plus enough extra bran to be mildly laxative.

Buy Kellogg's PEP from your grocer. Always oven-fresh and ready to eat. Served by restaurants. Made by Kellogg in Battle Creek.

Kellogg's PEP

At Our 3 Stores

THE FAIR

STATE AND ADAMS STREETS — OAK PARK LAKE at MARION — MILWAUKEE AT WOOD

Last Day to Save 20% on the Famous

Frances Denney Toiletries

Don't miss this last chance to save on any and every one of these famous Beauty Preparations . . . 20% below regular prices.

Order by Mail or Telephone

THE FAIR—Main Floor—Toiletries—Also Oak Park Store.

Double in Smartness, Double In Coolness . . .

Twin Print Costumes

For Afternoon or Dinner Wear

$8.95

An AVENUE FROCK scoop—these ever-so smart, ever-so practical, ever-so cool costumes in fashionable black or navy. A charming crepe dress floats a long sheer coat . . . an identical twin print! Also light and dark ground print silk triple sheer dresses. Perfect warm-weather outfits . . . in misses' sizes, 14 to 20.

THE FAIR—Third Floor Fashion Center—Three Stores.

White Gloves Are So Cool!

Longer Daytime Lengths

Short and shorter sleeves demand longer gloves, and voila! Van Raalte answers with these smart 4, 6 and 8 button lengths and classic bracelet slipon models in white, White, WHITE! The inimitable Van Raalte styling and quality are your assurance of perfection.

Picnit — Fauntex
Sheerette — Ripple Weave

THE FAIR—Main Floor—Also Oak Park and Milwaukee Ave. Stores.

Enjoy Luncheon Midst the Charm and Comfort of Harding's at THE FAIR

Dining Room Complete Luncheon 45c

Cafeteria Specials 30c-35c

Hear Mildred Fitzpatrick at the console of the Organ of A Million Tones

Dearborn Street Express Elevator Direct to Seventh Floor.

Women's Jodhpurs

Outstandingly Low Priced

$3.95

Jodhpurs with wrap-around strap. Very neat fitting. Soft leather. In sizes 3½ to 8.

THE FAIR—Second Floor—Also Oak Park.

EDWARD HINES LUMBER CO. INCREASES SALES $3,500,000 WITH CHICAGO TRIBUNE ADVERTISING

"The best vehicle for reaching the home owner and home prospect"

—CHARLES M. HINES
Senior Vice-President

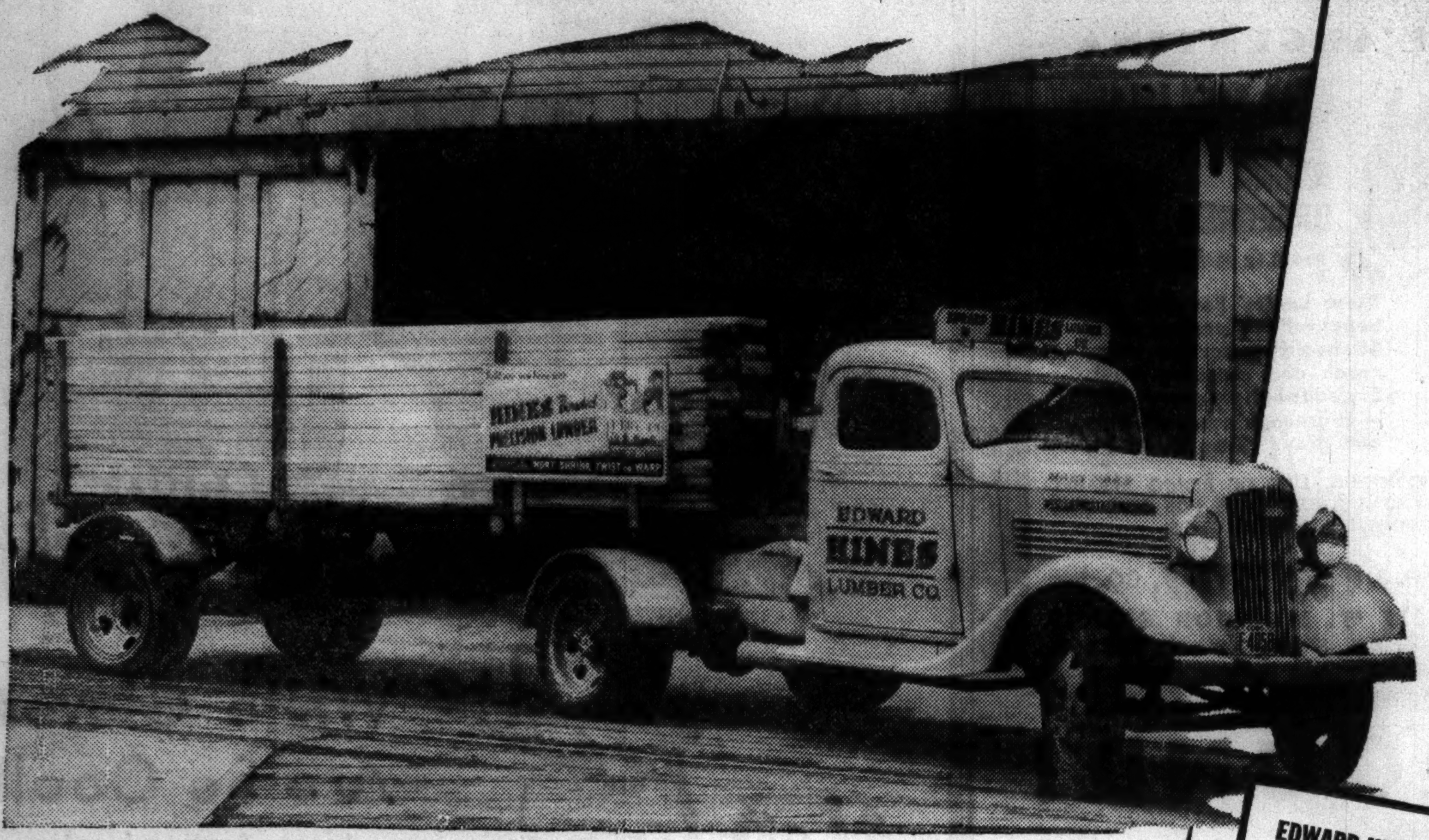

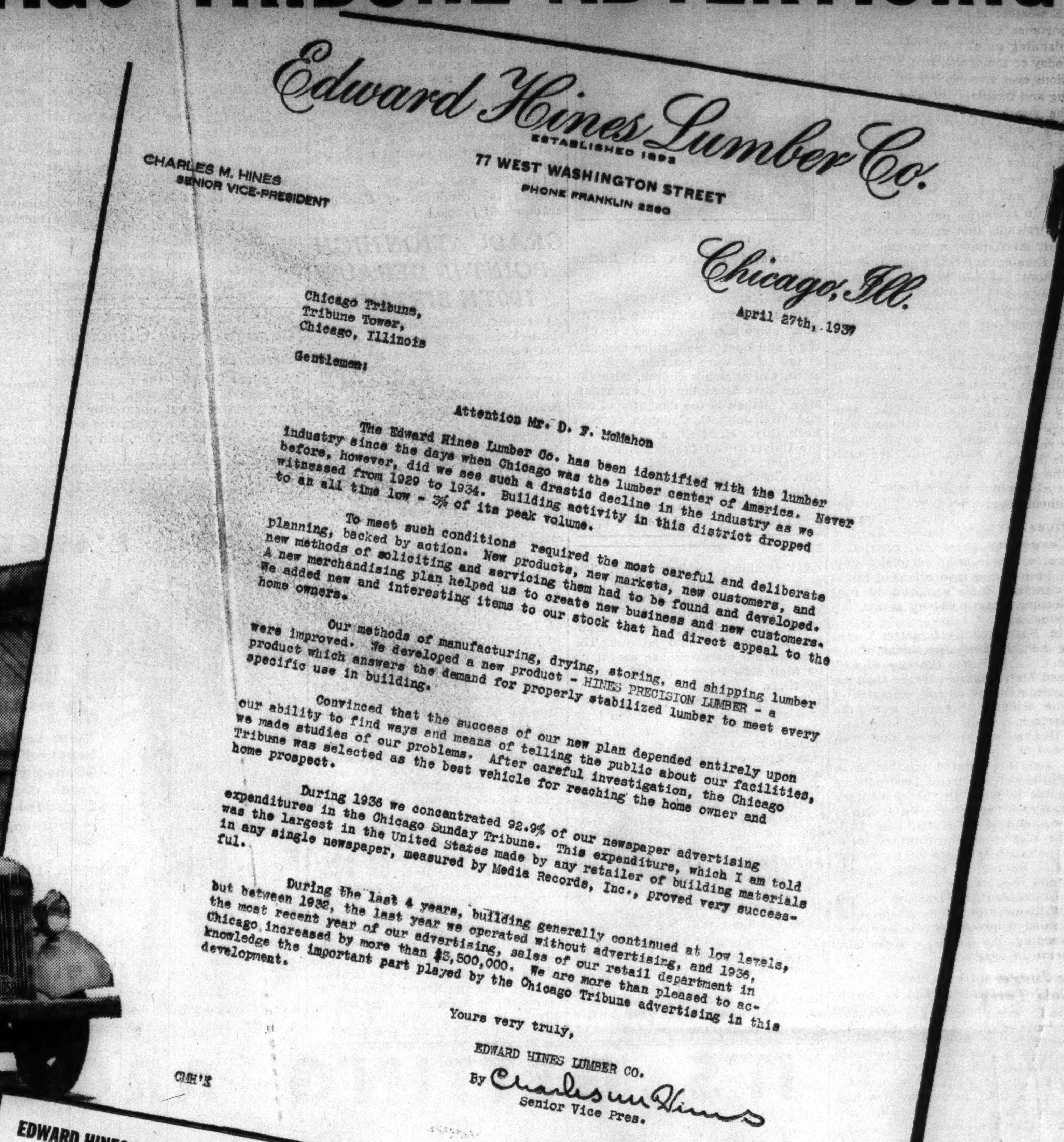

Edward Hines Lumber Co.
ESTABLISHED 1892
CHARLES M. HINES
SENIOR VICE-PRESIDENT
77 WEST WASHINGTON STREET
PHONE FRANKLIN 2560
Chicago, Ill.

April 27th, 1937

Chicago Tribune,
Tribune Tower,
Chicago, Illinois

Gentlemen:

Attention Mr. D. F. McMahon

The Edward Hines Lumber Co. has been identified with the lumber industry since the days when Chicago was the lumber center of America. Never before, however, did we see such a drastic decline in the industry as we witnessed from 1929 to 1934. Building activity in this district dropped to an all time low - 3% of its peak volume.

To meet such conditions required the most careful and deliberate planning, backed by action. New products, new markets, new customers, and new methods of soliciting and servicing them had to be found and developed. A new merchandising plan helped us to create new business and new customers. We added new and interesting items to our stock that had direct appeal to the home owners.

Our methods of manufacturing, drying, storing, and shipping lumber were improved. We developed a new product - HINES PRECISION LUMBER - a product which answers the demand for properly stabilized lumber to meet every specific use in building.

Convinced that the success of our new plan depended entirely upon our ability to find ways and means of telling the public about our facilities, we made studies of our problems. After careful investigation, the Chicago Tribune was selected as the best vehicle for reaching the home owner and home prospect.

During 1936 we concentrated 92.9% of our newspaper advertising expenditures in the Chicago Sunday Tribune. This expenditure, which I am told was the largest in the United States made by any retailer of building materials in any single newspaper, measured by Media Records, Inc., proved very successful.

During the last 4 years, building generally continued at low levels, but between 1932, the last year we operated without advertising, and 1936, the most recent year of our advertising, sales of our retail department in Chicago increased by more than $3,500,000. We are more than pleased to acknowledge the important part played by the Chicago Tribune advertising in this development.

Yours very truly,

EDWARD HINES LUMBER CO.

By Charles M. Hines
Senior Vice Pres.

CMH'K

EDWARD HINES LUMBER CO. ADVERTISING IN THE CHICAGO TRIBUNE

Year	Volume of Linage	Percent of Hines' Newspaper Linage	Percent of Hines' Newspaper Expenditures
1933	27,481	60.8	68.4
1934	46,321	82.5	84.9
1935	64,635	100.0	100.0
1936	57,096	89.6	92.9
4 Years	195,533	85.1	88.8

HINES' SUNDAY TRIBUNE advertising brings customers in large numbers to the company's 21 outlets located throughout Chicago and suburbs as shown on the map.

FROM the building materials field comes latest evidence of the opportunity for increased sales which the Chicago Tribune offers to advertisers in every line.

The accompanying letter tells how the Edward Hines Lumber Company, in a period when the market for building materials was considered to be practically non-existent, increased its sales in the Chicago market by more than $3,500,000.

It is a letter which merchants and manufacturers facing today's difficult sales problems may examine with profit.

Steering a plotted course

Here is the story of an old-established concern which elected to steer a plotted course rather than to drift with the tide.

When the building industry declined to an all-time low, Hines developed new lumber products, new methods, a new merchandising plan. It began to advertise aggressively and persistently to the public.

From the status of a non-advertiser, Hines in four years built up a sales volume large enough to warrant the largest expenditure for advertising placed in any newspaper in America by a retailer of building materials and lumber products.

In 1936 Hines placed 57,096 lines of advertising in the Tribune. In the four-year period Hines' advertising in the Tribune totaled 195,533 lines.

New markets, new customers

Prior to 1929, the company, confining sales efforts primarily to the building contractor and the architect, had enjoyed a tremendous business.

But when these channels of business dried up, Hines turned to the huge potential sales volume offered in the remodeling and repair field. To capitalize these opportunities it revamped its entire setup.

At a low point of the depression in 1933, it began aggressively to cultivate the great Chicago Sunday Tribune home market.

Two campaigns—two successes

To the home owners among Sunday Tribune readers, Hines addressed a consistent campaign on building materials and lumber products such as garages, garden furniture, play sets and other specialties.

To the prospective home owners in this market, the company addressed a separate campaign on high quality bonded precision lumber. With the result that in four years Hines increased Chicago sales by more than $3,500,000. It got the lion's share of the specialty business out during the low period of new construction.

From Hines' 21 yards throughout metropolitan Chicago today comes the largest volume of the lumber and building materials required by Chicago's steadily increasing new construction activity.

Chicago Tribune carried the load

Hines in this 1933-1936 period concentrated 88.8% of its Chicago newspaper advertising appropriation in the Chicago Sunday Tribune. In 1936 the Tribune received 92.9% of Hines' advertising expenditures.

That this concentration in a single Chicago newspaper is warranted is proved by the results over a four-year period.

It emphasizes the high sustained buying power represented by the great home market covered by the Chicago Tribune.

It is convincing proof that the Chicago Tribune can help other merchants and manufacturers get more sales.

FULL-FAMILY ATTENTION

As Chicago's first newspaper, the Tribune gets full-family attention in the homes of a majority of all the families in metropolitan Chicago.

Its full-market, all-income circulation penetrates all sections and suburbs of Chicago.

In addition, on Sunday it delivers 20% or more coverage of all families in 241 cities and towns of 1,000 or more population in the five states adjacent to metropolitan Chicago.

At rates per 100,000 circulation, which are among the lowest in the publishing business, the Tribune offers the advertiser his choice of advertising in black-and-white, newsprint color, comicolor, Graphic-in-roto, sepia roto and coloroto.

Ask your advertising counsel—or a Tribune representative—to give you complete information.

IN THE CONVICTION that the Tribune is "the best vehicle for reaching the home owner and prospect," the Edward Hines Lumber Company places advertisments like this on Hines bonded precision lumber.

TO THE HOME OWNERS in the great Sunday Tribune home market, Hines addresses advertisements like this to stimulate the sale of building materials and lumber products for remodeling and repairs and use about the home.

NEWSPAPER ADVERTISING IS *Point-of-Shopping* ADVERTISING

Chicago Tribune

THE WORLD'S GREATEST NEWSPAPER

TOTAL SUNDAY CIRCULATION NOW IN EXCESS OF 1,000,000 • TOTAL DAILY CIRCULATION NOW IN EXCESS OF 800,000

Hope for Fair Weather for Brides Today

Outdoor Ceremonies Are Planned.

BY JUDITH CASS.

THE weather is of paramount importance to every one who is planning an al fresco party for today or tomorrow, so there will be anxious eyes viewing the skies this morning and tomorrow morning.

If the weather is fair this afternoon the wedding of Miss Kean Hughes to Frederick Carlton Williams will take place on the terrace of the Barrington home of the bride's parents, Mr. and Mrs. Ernest Lee Hughes. In the presence of a small group of friends, mainly Barrington neighbors, Miss Hughes and the son of Mrs. Gerald Carlton Williams of Detroit will repeat their wedding vows at 4:30 o'clock after the bride's grandfather, the Rt. Rev. Charles Edward Woodcock, Episcopal bishop of Kentucky.

The tall, slender bride and her only attendant, Miss Anne Whitehead of Louisville, Ky., a cousin, will approach the terrace over a flagstone path, marked by chains of laurel, from the large main floor recreation room of the residence, where the bridal table is being set. The bride will wear the gown in which her sister, Charlotte, was married to Lawrence F. Bateman several years ago.

Relatives Arrive for Ceremony.

Several uncles, aunts and cousins of the bride as well as the bridegroom's mother and sister, Mrs. Bernard Kettner, and his best man, William Young, also of Detroit, have arrived in Barrington and some are visiting neighbors of Mr. and Mrs. Hughes.

Mr. and Mrs. Hughes have as their house guests Bishop and Mrs. Woodcock, the bridegroom's mother, and Mrs. Kettner.

Mrs. Hughes' sister, Mrs. Charlotte Whitehead of Louisville, is the guest of Mr. and Mrs. Samuel D. Rowe, Miss Whitehead is staying with the Robert Buckleys, and the Arthur C. Bonnycastles—she is a cousin of the bride—also of Louisville, are stopping with the Warren McCrackens. The bride's paternal grandmother, Mrs. William M. Burton of Pasadena, Cal., is here and is spending a few weeks at the Homestead in Evanston.

Mr. Williams and his bride have not revealed where they will go on their wedding trip. They will make their home in Detroit.

White-Jaeger Nuptials Tonight.

Naturally every bride and bridegroom wants to have a lovely day for their wedding, but rain will not be able to spoil the wedding plans for Miss Loretta Elizabeth White and Charles Peter Jaeger, who are being married at 8 o'clock tonight in the Kenilworth home of the bride's mother, Mrs. Thomas Cauthorne White. The Rev. Herbert Willett of the Kenilworth Union church will read the service in the presence of 150 guests, who will remain afterward for a reception.

Mrs. John W. Hubbell of New York, the former Ruth Seanor of Evanston, will be the bride's only attendant. The bridegroom, son of Mrs. Robert E. Seyfarth of Highland Park, will have his brother Harold H. Jaeger as best man. Their stepbrothers, Hugh M. and Robert M. Seyfarth, will usher. Following a honeymoon in Bermuda Mr. Jaeger and his bride will be at home in Bannockburn.

Siqueland Wedding at Summer Home.

The weather will be of more than passing interest to the principals and guests at the wedding of Miss Margo Siqueland to Dr. Johannes Zimmer, which will take place at 4 o'clock this afternoon in the gardens of the summer home of the bride's mother, Mrs. Tryggve A. Siqueland, Wildaire, in Bridgeman, Mich. Provided it is fair, the bride and bridegroom will repeat their wedding vows after the Rev. George Gullixon of Chicago beside a pool in the valley below the house.

To reach this picturesque woodland setting the bride and her attendants will descend eighty-four steps, down eight terraces, from the house. Miss Alyce Siqueland is to be her sister's maid of honor. The bridesmaids will be Mrs. Frederick Stillman of Dallas, Tex.; Miss Janet Ophang of Madison, Wis.; Miss Margaret Bartholomay, and Miss Audrey Little.

The bridegroom will be attended by his cousin, Edwin Zimmer of Chicago, as best man, and by their cousin, Ditlef Knudsen, attaché at the Norwegian legation in Washington, D. C.; Chester Olsen, Henry H. Melhoos, and Willard Jaques Jr. of Chicago, as ushers.

Mrs. William Zimmer accompanied her son from Oslo, Norway, for the wedding, and will return to Norway with him and his bride in August. Dr. Zimmer and his bride, whose father, Col. Siqueland, died recently, will spend the next six weeks in Chicago, Michigan, and the east.

Plan Horse Show After Picnic Lunch.

Not only the hosts but all those invited to the party are hoping tomorrow will be a good day, for otherwise the picnic luncheon the Columbus Healys and the Edward A. Cudahys are giving will not turn out as planned. The party will be at the farm on Sugar Grove road near Aurora that is owned by Mr. Cudahy and is the residence of the Healys, and after luncheon the guests will be entertained by a horse show in which the participants will be the famous Belgian stallions that are the pride of the farm.

Last year the Healys gave a similar party as a housewarming.

Mr. and Mrs. Walter S. Brewster

[Continued on page 17, column 1.]

Vegetable Cart Visits Flower Show

[TRIBUNE Photo.]

Mrs. Howard B. Peabody dressed as a peasant and sold vegetables from her cart at the Lake Forest garden walk yesterday. Gardens of six estates and the downstairs of four houses were opened for the annual party of the Lake Forest Garden club.

Garden Walk Is Three Hour Tour of Beauty

BY BETTY BROWNING.

Three hours spent in half a dozen of Lake Forest's loveliest gardens and half an hour and half a column in which to tell about them. Hurrying down Mrs. Joseph M. Cudahy's driveway we met weary walkers departing with armloads of fuchsia plants and peonies. That was a first impression of the Lake Forest Garden club's garden walk yesterday afternoon.

Which pictures to single out from the kaleidoscope of elm shaded lawns, vistas of the Skokie, curving beds of iris, nooks inhabited by bronze nymphs and children, hedges of bridal wreath and groves embroidered with snowy hawthorne.

To the last detail the walk had been planned for the convenience of visitors, and so it worked out, even to the ideally cool, sunny day described by Mrs. Thomas A. Connors, chairman of the event, "as the least the weather man could do after we've all worked so hard."

From the parking lot, spacious and strategically located near both the beginning and end of the circular walk, arrivals were routed to Mrs. Walter S. Brewster's home. Passing the natural pond, once a buffalo wallow and now inhabited by sedate swans, the guests crossed a terrace and entered the house. Through a living room where the Brewsters' famous collection of modern pictures hang against a pale silver wall into the dinning room, where Mrs. Brewster had set her table with a gold service and white carnations.

Then on through April, May, and June gardens, each planted especially for its own month, to Mr. and Mrs. William E. Clow's home. Here on a terrace overlooking a formal green garden planted with cedars Miss Martha Sarver, Mrs. Harry B. Clow, and Mrs. Lloyd A. Laflin were greeting their friends. In this green garden small beds of white geraniums, a square of blue pool on the terrace, and the blue swimming pool at the far end of garden were the only color notes.

The half column is nearly gone, yet not to be omitted are the intimate small gardens of Thomas E. Donnelley's estate, especially the green garden in which a bronze boy sits and meditates. . . . The bath of stepping stones through dense thickets to Mrs. James H. Douglas' Tudor brick house . . . the small garden guarded by twin stone peacocks leading into a still smaller green garden with a pensive boy and girl standing embowered at either end. . . . Indoors glimpses of a sunroom in cool green and white, a living room, a paneled entrance hall, and a dining room, each with its charmingly arranged vases of peonies and larkspur or lilies. . . .

A welcome interlude was the pause for coffee or pineapple juice and cookies on the terrace of Mrs. Charles C. Haffner's Georgian house. A corps of garden club members officiated in gayly striped skirts and blouses. Indoors Mrs. Haffner had disposed bouquets of tropical flowers in unusual arrangements. Especially striking was her dining table set for tea with a pale tan net cloth and centerpieces of coral gladioli.

The flower market in the courtyard of Mrs. Cudahy's French stone house was the climax of the walk. Here crowds moved among booths and tables that were shaded by scarlet umbrellas and blue and white striped awnings. Garden club members in brilliantly hued peasant costumes sold plants and accessories.

A small flower exhibit was open in Mrs. Cudahy's nearby greenhouse. In the large glass entrance room walled with creeping fig vines stood the flaming Bougainvillea tree, an American tropical shrub which won Mrs. Donald B. Douglas first prize of $25 for the oustanding entry in the show.

Mrs. Lawrence Williams was kept busy answering questions about the plants on exhibit, especially the small box planted so harmoniously with cabbage, lettuce, celery, and chives in lavender bloom that it might have won Mrs. Albert D. Farwell first prize for a small garden planted as a section of border if the plants had been flowers instead of vegetables. Mrs. Williams' own entry won second place, and Mrs. Charles F. Clarke's lovely pansy and iris planted border won first.

Mrs. Cudahy had on exhibit in the greenhouse such exotic blooms as swarf banana from South China, cinnamon fruit resembling grapefruit, Florida sea grape, and bottle bush from Australia.

* *

Yale's Oldest Graduate, 97, to Attend Commencement

New Haven, Conn., June 11.—[Special.]—Henry H. Gordon of Waterford, Conn., the oldest graduate of Yale university, will attend the 236tn commencement. He is 97 years old and was graduated a member of the class of '62, Yale college. Gorton devoted his life to educational work. Two of the three surviving members of the class of '67, the Rev. Albert Warren of St. Paul and Isaac J. Wilde of this city, will attend the commencement.

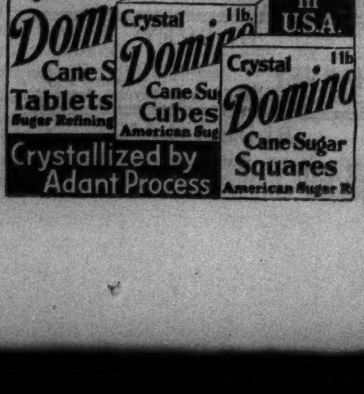

THROUGH THE LOOKING GLASS

Women who love luxurious, fragrant baths will be delighted with a new liquid preparation that makes the simple cleansing ritual a beauty treatment de luxe. What could be more exhilarating than a warm tub floating with millions of iridescent bubbles, giving off a delicious fragrance that scents the water and the entire person? Just a few drops is all that it takes, and you're knee-deep in fragrant foam.

Many of you will recognize this as the liquid translation of a powder that produced a similar effect. Only this is so much nicer that you'll be simply delighted with the transformation. The scents are clearer and more delicate—or so it seems to us—and the shaker topped bottle makes it so much easier to use without waste, too.

This bath glorifier comes in two fragrances, an eau de cologne that is simply delightful, and a refreshing pine. And pine in summer is one of the coolest scents we know.

The bottles are extremely generous in size, and are frosted in a bubble pattern that is cool looking in itself, and has the added advantage of making the container slip-proof.

We only wish that all the bath requisites that must be handled when the hands are moist and soapy were designed on some such nonskid pattern, for nothing is more devastating than to have your favorite toilet luxuries evade your slippery fingers and crash hopelessly to the floor. To say nothing of the mess it entails!

These preparations, we're delighted to say, are decidedly inexpensive, within the reach of the most modest pocketbook, and a bottle lasts an amazingly long time. You'll find these bath luxuries in several of the shops.

M. S.

[For information about these preparations telephone Eleanor Nangle, Superior 0100, or write to her in care of The Tribune.]

Actor Bennett Describes Self as 'Broke, but Happy'

Logansport, Ind., June 11.—(AP)—Richard Bennett, veteran of the kleig and footlights, disclosed today he has written his memoirs soon to be published under the title, "And What of It." A native of Cass county, Ind., Bennett and his sister, Mrs. Blanche Bennett Hanson of New York, are visiting friends here. Although he admitted he was "broke, but happy," Bennett predicted he again would be wealthy. He plans to work over a play and appear soon in a motion picture.

'Let Them Live' Is a Battle for Sanitary City

Edward Ellis Outstanding as a Politician.

"LET THEM LIVE."
Produced by Universal.
Directed by Harold Young.
Presented at the State-Lake theater.

THE CAST.

Dr. Paul Martin	John Howard
Judith Marshall	Nan Grey
Pete Lindsey	Edward Ellis
Rita Johnson	Judith Barrett
Dr. Donald Clipton	Robert Wilcox
Mike	Bennie Bartlett
Judge Lederer	Henry Kolker
The Mayor	Robert Warwick
The Editor	William Davidson
Danny	Ralph Remley

By Mae Tinée.

Good Morning!

Give Edward Ellis any sort of a little old chance and he'll invest a rôle with distinction!

In "Let Them Live" the veteran actor's depiction of a wily, unscrupulous politician whose love for children causes him to do the most unexpected things is the picture's high light.

The photoplay was adapted from Richard Wormser's story "The Stones Cry Out." Its hero is a crusading intern, Dr. Paul Martin.

Martin's a handsome devil and an A-1 medi and, had he chosen to go along with certain corrupt politicians, he'd have found himself sitting pretty with gold lined pockets and a lot of influence. BUT—none of this for Dr. Paul. No siree!

When he learns of the insanitary conditions prevailing in the slums of his fair city, a one man town controled by the aforementioned politician, Pete Lindsey, why, he lays back his ears, bares his teeth—and charges. He's stopped short—temporarily—by Lindsey's suave front. HERE is no criminal, but a kindly, public spirited man, whom a lot of folks have gotten all wrong . . . !

O ye-ah?

O NO! As our young doctor is soon to learn.

An epidemic breaks in the town's congested districts. And spreads and spreads. . . . Paul and Pete come into open combat. And the former is to learn how certain games are played by men expert in playing them. . . .

But — a little boy whom Lindsey loves is laid low by germs that could have been controled. And—? Well, better find out the rest from the picture. . . .

John Howard gives an intelligent and appealing portrayal of Dr. Martin. Nan Grey and Judith Barrett are splendid as two fine girls who lose their hearts to the strong jawed doctor. Robert Wilcox is outstanding as a brother physician who stands by in great shape. And Henry Kolker plays a bit rôle most effectively.

The picture has been well directed and, all in all, I think you'll find it right interesting.

See you tomorrow.

* *

Miss Mary Cheek Named President of Rockford College

Rockford, Ill., June 11.—[Special.]—Miss Mary Ashby Cheek, a member of the faculty of Mount Holyoke college, South Hadley, Mass., has been chosen president of Rockford college to succeed Gordon Keith Chalmers, recently named president of Kenyon college in Ohio.

Miss Cheek has been dean of residents and associate professor of history at Mount Holyoke since February, 1931. She was born in Danville, Ky., the daughter of John Adamson Cheek, treasurer of Center college for forty years.

In 1913 she was graduated from Mount Holyoke, and three years later she returned to the college as secretary of the Y. W. C. A., a post she held until 1918. Miss Cheek obtained her master's degree from Columbia university in 1922. Later she studied at Harvard university, the University of Munich, and the University of Geneva, where she passed her preliminary examinations for the degree of doctor of philosophy in 1931.

Front Views and Profiles

By June Provines

GYP on her budget. A woman answered a knock at the back door of her home in the suburbs on a recent Sunday morning to find a man selling shoe laces at 10 cents the pair. Her husband answered her call of inquiry by telling her to buy three pairs—one pair, 40 inches long, for his bowling shoes, and two pairs, 27 inches long, for his oxfords.

Gyp—Personal—Name—Query—Version.

"Get a dollar bill out of my trousers," he added.

The housewife repeated the order to the salesman:

"Two pairs 27 inches long—that's 54—and one pair 40 inches long—that's 94. . . . Here's a dollar, and you may keep the change," she said.

She reported the purchase to her husband, who was shaving. He rushed to the back door with lather on his face, but the vender had gone.

The next time her husband had occasion to look into the budget book he found an entry:

"Gyp, $1.00."

* *

IN the morning mail. "You wouldn't need any rouge—in case you use it—had you heard the bunch of Sullivan High school juniors strumming and singing:

You call it "profeels,"
And I call it "profyles";
And you call it "Provéenes"
And I call it "Provynes."

"ARTHUR A. GILBERT."

It's "Provynes"—in reply to the Sullivan High school juniors and to others who have made inquiry.

* *

CLUB note. The Restful Hour club is located at Bath, Ind., according to **Mrs. Oscar Ahlgren,** treasurer of the Illinois Federation of Women's Clubs.

* *

SIGN in Neon lights in shop on Stony Island avenue: "IDA'S NUTS." And every time Music Student Marion Katzmann goes by she wonders, "Is she?"

* *

LETTER from Fred J. Charles of London, now in Chicago: "Twenty-five years ago, in London, I heard that 'West Virginia' story of yours. . . . And that version was of the London cockney and his feather-hatted wife 'Arriet and the little tyke who stopped at the pub for a pint on the way to the Derby. When the cockney ordered for two the tyke asked: 'Blimy! Ain't muvver taking any?' Not much new under the sun, is there?"

After 56 Years, Library to Lose Its Miss Elliott

Widely Known for Her Encyclopedic Mind.

Chicago's most widely known exponent of the art of "knowing something about everything" is retiring from the question-answering business.

She is Miss Caroline L. Elliott, gray haired, brown eyed and endowed with an encyclopedic mind, and she has just tendered her resignation [subject to the approval of the board of directors] as reference librarian for the Chicago public library, terminating 56 years of service.

The public library occupied the third floor of the old Dickey building at Lake and Dearborn streets when Miss Elliott joined its staf in 1881. It had 77,140 books, and that year 32,340 persons visited its reference department and asked Miss Elliott questions.

Since then she has become, in the words of Carl B. Roden, chief librarian, "personally known to more Chicagoans than any one else in this place." It is she, or of late years her six assistants, who have answered the millions of questions, ranging from the thickness of silk and the population of Baidyabati to the pronunciation of xenec, which now come annually to her department.

With more than 1,600,000 books at her command in recent years she rarely was unable to say, if not instantly, in what book a desired answer lay. Her reputation as an outstanding reference librarian is national.

"The qualifications for being a reference librarian are considerably varied," Mr. Roden said yesterday in commenting upon her resignation. "You have to know where to find all sorts of things, to be familiar with all sources of information.

"That was where Miss Elliott excelled. She had all the books in the library at her command, and her knowledge of where to find things in those books was remarkable."

Miss Elliott's resignation, effective June 23, will be considered by the board of directors at its regular meeting Monday.

* *

Marries Dancer.

Mobile, Ala., June 11.—[Special.]—Richard Ward Graydon Jr., 29, son of Richard W. Graydon Sr. of Chicago, was married here today to Lillian Gilberts, 34, dancer, of New York City. The couple will live in Pittsburgh.

CHAS. A. STEVENS & CO.
STATE STREET CHICAGO

5.95

WHITE TOYO

IN PROVOCATIVE BRIMS FOR SUMMER!

They have the crisp, cool shadowy look your summer clothes need! With different color grosgrain bands.

MILLINERY..........FIFTH FLOOR

Early Shoppers Will Get Best of Swim Suits

Smart Models Available; Prices Reasonable.

BY RHEA SEEGER.

Shoppers who hesitate because of low temperatures are warned that when the first heat wave arrives the best of the swim suits will have been taken. If you want gay, new affairs, swim suits that are distinctive and colorful, you'll buy them now.

This summer's suits are exciting. Try the jersey numbers if you would try something sleek and smart. Most of them have skirts, cut all-in-one-piece and are feminine. The gloomy soul who has been fretting about the revival of old time "coverage" in the way of swim suits should see these new arrivals. What there is of skirt is snappy and long enough without being too long.

Black and blue are a knockout in these sleek jerseys, but do see the flowered models if you want a good shopping thrill. Citron yellow ablaze with rusty red roses, vivid blues and greens with the same flamboyant blooms. These with some white numbers are going to be the bright spots on the beaches.

Ciré satin suits are made in the same brief skirted manner, with perky little shoulder ties. You'll dip in and out of the water like a circus seal in these. The dark wine reds and the gleaming blacks and browns are smart against a good smooth copper sun tan.

And don't fail to consider the lastex satin suits, one size to a family. They'll fit every one from granny to a subdeb. They stretch as they fit, and they come in all colors and have very modest price marks.

[For information concerning the articles mentioned call Rhea Seeger, Superior 0100.]

* *

Joyce Kilmer League.

The Joyce Kilmer league will hold its annual luncheon and installation of officers today at the Stevens hotel. Mrs. Joseph A. O'Connor is the new president.

For Saturday—Nathan Goldblatt Sale!

At Goldblatt's 2 EQUESTRIAN Shops

Chicagoland's Most Complete Riding Apparel Departments, Serving the Entire Family!

Boys' and Girls' Jodhpurs & Breeches
Of smooth whipcord or cavalry twill. Leather knee patches. Well reinforced. $3.50 value. Sizes 6-20. $1.99

Women's Breeches & Jodhpurs

Of Whipcord Full Zipper Sides
Kentucky Belle model. No-belt waistline. Leather reinforcements. Popular shades. 22-40. $2.88 Reg. $4 & $5

Women's Breeches and Jodhpurs
No-belt, double strap waist adjustment. Of cavalry twill. Popular shades and sizes. $3.29 Reg. $5 & $6

Women's Riding Boots
Of hand moulded calf. Black or tan. With boot hooks. Perfect fitting. $5.39 Reg. $8

Women's Genuine Calfskin Jodhpur Boots
Full leather lined. Adjustable wrap-around strap, form fitting. Black or tan. $3.39 Reg. $5

Women's Jodhpur Boots
Fine elk uppers. Solid leather soles, rubber heels. Full lined. All sizes. Black or tan. $2.39 Reg. $4

Women's Vestees
Single or double-breasted styles. Gabardines, etc. Popular shades. Sizes 12-20. $1.39 Reg. $3

Men's Riding Breeches

Cavalry Twill and Whipcord
Well tailored. Full side pegs. Leather reinforced. All sizes. $2.79 Reg. $4

Men's Riding Boots
Of hand moulded calf. Genuine Goodyear welts. Black or tan. All sizes. With hooks. $6.45 Reg. $9

Men's Jodhpur Trousers
Quality whipcord and cavalry twills. Leather reinforcements. All sizes. $2.79 Reg. $4, $5, $6

Men's Jodhpur Boots
Solid leather. Adjustable wrap-around strap. Tan only. $3.69 Reg. $6

Men's Semi-Sport Riding Coats
All-wool summer weight fabrics. Belted and bi-swing backs. All sizes. $9.95 Reg. $14

Women's Smart Riding Shirts
Of broadcloth. Mannish and sport models. Popular shades. 32-40. Convertible collars and inverted backs. 98c Reg. $1.75

10 GOLDBLATT BROS
AT OUR STATE ST. STORE
(Formerly DAVIS Store)
STATE, JACKSON, VAN BUREN—OPEN SAT. NIGHT 'TIL 9 P. M.
AND LAWRENCE & BROADWAY STORE
Open Thursday and Saturday 'Til 9:30 P. M.)

SATURDAY AT OUR 2 EQUESTRIAN SHOPS

THE TRAP

By Elizabeth Jordan

[Copyright: 1937: by Elizabeth Jordan]

INSTALMENT XLII.
AVALON CLEARED.

Abram faced Comfort for a moment, then turned to Alida as she had done and spoke directly to her.

"She says I ain't got no rights to Nat," Abram began quietly. Then his voice rose again. "Wall, look at Nat, an' look at me. Ef he ain't the spittin' image o' me I ain't got nothin' more t' say. He's my son, all right, 's well's hers. Ef you folks has eyes in yer heads you kin see it. But she's kep' him frum me, like she's kep' ev'rythin' else frum me."

"Come here, Comfort."

When the woman had obeyed Alida reached out, took her hand again, and urged her back into the chair beside the davenport.

"Was that why you stayed on here, Comfort, when you must have been so unhappy over all those horrors? Was it because of Nat?"

"Some of it wuz becuz o' Nat." Comfort spoke slowly, as if thinking it out. "He liked his school here. Some of it wuz becuz o' Avalon. I cal'clated I couldn't leave the house. Most of it, I reckon, wuz becuz I knew 'twuz my punishment. I had to stay. I wuz a scarlet woman. An' now," she added fiercely, "the hull township'll know it."

She tried to draw her hand away, but Alida held it.

"No one will know it from any of us," she promised. "And when Abram comes to his senses he won't speak of it again. I don't think you have treated Abram very well, Comfort," she went on. "But that's no excuse for his actions. All these things he has done will be in the newspapers. Avalon's reputation, and the reputation of my family, must be cleared. I'm absolutely determined on that. Then the rest of us can start a peaceful life here. God knows we've earned it."

She stopped and made a gallant effort to steady her shaking voice.

"I'll be glad to have you and Nat stay with me," she went on after a slight pause. "As to Abram, I might have forgiven him for some of the things he has done. At least, I'd have tried to. But there's one thing I'll never forgive him." Despite her efforts to keep it low, her voice rose. "I'll never forgive him for blackening the names of the men of my family.

"Ive heard a rumor that you love me," she murmured.

My great-grandfather, my grandfather, and my Uncle Amos were fine men and good citizens. He has made their memory a horror to this whole countryside. If I were a man I could strangle him for that!"

"Steady there, Alida," Vance said gently. "This doesn't sound like you."

Alida's lips set.

"Perhaps it doesn't," she admitted. "But if you were in my place you'd have strangled him before he finished his abominable confession. However, I shall not even prosecute him, though the law has punishments for what he has done. I'll let him off—but I never want to see him inside the doors or grounds of Avalon again. But before he goes I want Mr. Vance to write out his confession on the typewriter, and Abram Parsons must sign it, with all of us as witnesses."

She looked at Abram. He had dropped back into his chair and was crouched forward, elbows on knees and chin in hands, staring at the floor.

"You won't find life pleasant in this neighborhood after your confession is published, Abram," she told him. "The quicker you go the better."

"An' leave my boy?" Abram added dully, without moving. "He's all I got."

"You ain't got him," Comfort brought out the words between her teeth. "An' you'll never git him. The law gives a poor woman some rights!"

Vance got up and crossed the room. He put a hand under Abram's arm and firmly brought him to his feet.

"I ain't never had nothin'," Abram muttered.

"You've had your fun, Abram," Vance pointed out. "You've had it for fourteen years. You've had the booze, too, that seems to mean so much more to you than Comfort and Nat do. You weren't thinking much about anybody else's feelings while you were play-acting and drinking, so you can't expect us to consider your feelings now. So far as I can see you haven't a redeeming virtue. I think Miss French is perfectly right in getting rid of you at once. She could never trust you again. Try new fields. I'll soon have his confession ready to sign. Then, Comfort, get him off as soon as you can."

Abram turned and stumbled toward the door.

"She don't hafta git me off," he muttered. "I c'n git m'self off." He reached the door and fumbled blindly for the knob. Comfort, close by his side, grasped it and opened the door for him.

"I ain't sayin' Nat and me wunt foller him later on, if he ever gits out frum Satan's toils an' makes a man of hisself," she muttered. "But I've waited twenty years fer that. I ain't expectin' it'll ever happen now."

They left the room together, followed by Nat. Vance closed the door and returned to Alida and Haven.

"He'd never have confessed," he told Alida, "if your disappearance and Comfort's collapse after it hadn't taken all his nerve. Comfort was just about crazy. First she thought you were gone forever. Then when you were rescued she thought you were going to die. Even when you were out of danger she was sure They were after you and would get you yet. Abram finally had to tell her the truth to bring her to her senses. I suppose he deserves some credit for doing that."

Alida hardly heard him.

"Is Nat really their son—his son—his son and Comfort's?"

Vance nodded.

"I suspected it. So did the Benedicts. The resemblance is there, all right, when one really looks at the lad. But the truth about that would never have come out, either, if you hadn't had your adventure. You set a lot of forces into action, Alida, when you crossed the threshold into that hell-hole."

Alida shuddered.

"After the funerals I'm going to have that hell-hole cleaned out and sealed up. We'll have no more traps in Avalon."

Haven got up lingeringly.

"All this is mighty interesting," he said. "But I've got to hustle downtown now and get ready for the newspaper boys. I'll have to bring them up here, Alida, and let them see everything with their own eyes. You realize that, of course."

Alida nodded speechlessly.

"I'll take the old Captain's gold downtown with me now," Haven continued, "and turn it over to the First National bank. Also, I'll see the undertaker and tell him to come here tomorrow morning. Your Uncle Amos was a major in the world war, you know, and your grandfather was a captain in the civil war. There ought to be military services at the graves."

"Yes," Alida agreed, "strictly private family services at Avalon, and 'taps' at the cemetery."

"I'll ask for a guard of policemen at Avalon day and night till after the funerals," Haven added. "This afternoon we'll move most of the liquor down to Hingley's warehouse, and put it under guard till it's sold. We'll make it clear to the public tomorrow morning that there's nothing left in Avalon to lure the underworld here. O. K.?"

"O. K., Uncle Cal. I can't thank you enough. You're wonderful."

Haven bent over and took both her hands.

"Thank you, Alida. With you and Spring in my life from now on I'm going to be a mighty happy man."

Vance went with Uncle Cal to the front door and then hurried back to Alida.

"Tired?" he asked.

"Not too much so. They gave me a strong sedative before I came downstairs. But I admit I'm overwhelmed by all this."

Vance drew a deep breath.

"I've got something more to tell you. It's good news. Feel up to it?"

"Of course I do—if it's good news!"

He sat down beside her and took her hand.

"Before we begin," she suggested, "isn't there something else you ought to tell me?" At his puzzled look she laughed. "I've heard a rumor that you love me," she murmured. "But I can't really believe it yet."

[Concluded Monday.]

Movie Rights to "Room Service" Bring $250,000

New York, June 11.—[Special.]—Warner Brothers has paid the record price of $250,000 for the screen rights to "Room Service," the current Broadway comedy by John Murray and Allen Boretz. The price works out at about $5 a word. The play, produced and directed by George Abbott, opened three weeks ago.

GASOLINE ALLEY—THE SPIRIT OF '96

MOTION PICTURES DOWNTOWN

McVICKERS — Madison nr. State • Phone Ran. 1331
2 HITS — OPEN 9 A. M. — JEANETTE MacDONALD, NELSON EDDY — "MAYTIME"
STAN LAUREL & OLIVER HARDY — "WAY OUT WEST" — Price Changes 1 & 6:30 — LATE SHOW

STATE-LAKE — OPEN 10:30 — 25¢ to 1 . . . Late Show
VERNE BUCK'S FAREWELL SHOW — Join the Fun—Big Star Revue — JOHNNY LEE and 3 LEES — DORIS RHODES—Others
SCREEN . . . First Showing "LET THEM LIVE" — Outstanding Smash! — Nan GREY • John HOWARD

WOODS — Randolph & Dearborn — Advance Showing of 2 BIG HITS! — Lionel BARRYMORE, Cecilia PARKER "A FAMILY AFFAIR" and LEW AYRES in First Showing of "CRIME NOBODY SAW"

LA SALLE — Madison-Clark. Open 8:45 A. M. 15c to 6:30—2 BIG HITS! JEAN HARLOW, ROBERT TAYLOR in "PERSONAL PROPERTY" & Franchot Tone, Katharine Hepburn in "QUALITY STREET"

RKO . . . AIR-CONDITIONED PALACE — RANDOLPH AT LA SALLE — OPEN 10:45 — Price Changes at 1 & 5
STAGE — CAB CALLOWAY AND HIS ORCHESTRA — AVIS ANDREWS — EVELYN KEYS — and ALL-NEW COTTON CLUB REVUE WITH TRAMP BAND, LINDY HOPPERS, "PECKIN'"
Screen — GENE RAYMOND, ANN SOTHERN in THERE GOES MY GIRL — LATE SHOW 10:30
Extra! WEDDING OF WALLY & EDWARD in Pathe News

WORLD PLAYHOUSE — 410 S. Mich. Av. Near Van Buren — Cont. Noon Until Midnight, 35c to 6:30
TODAY — CHICAGO PREMIERE — THE MOST AMAZING PICTURE EVER FILMED
TUNDRA — A SAGA OF THE ALASKAN WILDERNESS
A picture that hurls you into the majestic savagery of a primal wilderness. SPECTACULAR SCENIC BEAUTY — Expedition conceived and sponsored by CARL LAEMMLE, SR.

SONOTONE — VAN BUREN NR. WABASH — Cont. 11 A. M. to Midnite—35c to 6:30 — One of the Great Soviet Film Successes — 'THE LAST NIGHT' — A DRAMA OF MOSCOW ON THE EVE OF THE OCTOBER REVOLUTION — LATE SHOW TONITE—FEAT. STARTS 11 P. M.

MONROE — MONROE & DEARBORN — 70° Cool—Advance Showing — Bette Davis, Humphrey Bogart — "MARKED WOMAN" — Also "China Passage" & Latest "March of Time"

CLARK — MADISON AT CLARK — 15c, 7:45 A. M. to 6:30 P. M. — JEAN HARLOW — CLARK GABLE—WALLACE BEERY "CHINA SEAS"

WEST

B & K stands for BE KOOL—BE KOMFORTABLE — BALABAN & KATZ Air Conditioned THEATERS — NEWS SCOOP! ALL B & K THEATERS! WEDDING SCENES — AUTHENTIC WALLY WARFIELD & DUKE OF WINDSOR

MARBRO — MADISON and CRAWFORD — Open 1:30 — Late Show 11 P. M. — 2 FEATURES — FRED ASTAIRE, GINGER ROGERS "SHALL WE DANCE" Edward Everett Horton — TYRONE POWER • LORETTA YOUNG "CAFE METROPOLE" ADOLPHE MENJOU, GREGORY RATOFF — B&K

PARADISE — Crawford-Washington — Open 1:30—2 HITS — Simone SIMON—James STEWART "SEVENTH HEAVEN" — Barbara STANWYCK—Joel McCREA "INTERNES CAN'T TAKE MONEY" — B&K

STATE 5814 W. Madison — MANOR North & Central — SENATE Madison & Kedzie — Lionel Barrymore, Mickey ROONEY, Eric LINDEN, Cecilia Parker "FAMILY AFFAIR" PLUS—Leslie Fenton 'CHINA PASSAGE' — B&K

Central Pk. — 3535 Roosevelt—2 Hits 'Let's Get Married'—& George Bancroft, 'RACKETEERS IN EXILE' — B&K

AMERICAN — 8 N. Ashland—2 Features — JEAN HARLOW, WILLIAM POWELL, MYRNA LOY—"LIBELED LADY" — Lionel BARRYMORE—"FAMILY AFFAIR"

B'DWAY Strand — 1641 W. Roosevelt — Jean Harlow, Joe Calleia "Riff Raff" & Lew Ayres, "Crime Nobody Saw"

CRAWFORD — 19 S. Crawford—Owl Show — Jean Harlow, Fran. Tone "RIFF RAFF" & "FUGITIVE IN THE SKY"

BYRD — Cicero and Madison—Owl Show — "Racketeers in Exile"—JEAN HARLOW, Robert Taylor—"PERSONAL PROPERTY"

MOTION PICTURES WEST

AVENUE — Cicero at Jackson—Owl Show — Betty Furness, "Fair Warning" — John Boles, Irene Dunne "AGE OF INNOCENCE"

LEXINGTON — 715 S. Crawford. Open 12:30 — S. Eilers, 'We Have Our Moments' — Walter Huston, Gary Cooper—"THE VIRGINIAN" — "Skippy" Caps Free to Kiddies—Mat. Only

WEST END — 121 N. Cicero—Owl Show "Fugitive in the Sky" — JEAN HARLOW, Franchot Tone—"SUZY"

4 STAR — 2418 W. Madison. Owl Show — Jimmy Ellison, "23½ Hours Leave" — J. Muir, W. Hull, "Fugitive in Sky" & Our Gang

MOTION PICTURES DOWNTOWN

2ND BIG WEEK — Thrilling Jungle Adventure — Open 8:45 a. m. Price Change 1 & 6 — Owl Show 11:10 p. m.
ALEXANDER KORDA presents ELEPHANT BOY — Based on "Toomai of the Elephants" by RUDYARD KIPLING
GARRICK — Rand Near Clark

NORTHWEST

B & K stands for BE KOOL—BE KOMFORTABLE — BALABAN & KATZ Air Conditioned THEATERS — NEWS SCOOP! ALL B & K THEATERS! WEDDING SCENES — AUTHENTIC WALLY WARFIELD & DUKE OF WINDSOR

HARDING — 2724 Mil'kee. Op. 12:45 — Extra—Mickey Mouse — Winchell-Bernie, Faye & Haley in WAKE UP AND LIVE — KING of the GAMBLERS — Akim TAMIROFF — B&K
GATEWAY — Free Park—Request Show — W. C. Fields, '6 of Kind' — Plus—Claudette Colbert in 'TORCH SINGER' — B&K
CONGRESS — Free Park—Mickey Mouse — 'SEVENTH HEAVEN' — Stanwyck-McCrea, "Internes Can't Take Money" — B&K
Will Rogers 5635 Belmont Ave. — BELPARK Cicero & Belmont — Eric LINDEN, Mickey ROONEY 'FAMILY AFFAIR' — Leslie Fenton 'CHINA PASSAGE' — B&K
CRYSTAL — North & California—2 Hits — Special Request Showing! — JEAN HARLOW in "HELL'S ANGELS" — G. Cooper, 'If I Had A Million,' W. C. Fields — B&K
TERMINAL — 3315 Lawrence—2 Hits — Request Program! — JEAN HARLOW in "HELL'S ANGELS" — Mickey Rooney, 'Family Affairs,' Eric Linden — B&K
BILTMORE — By Request—2 Hits — 'Girl from Scotland Yard' — JEAN HARLOW, "HELL'S ANGELS" — B&K
ALBA — Kedzie & Lawrence—2 Features — 'Girl from Scotland Yard'-Thrills! — Grace Moore in "WHEN YOU'RE IN LOVE" — B&K

EMBASSY — 3940 FULLERTON — OWL SHOW Tonite — FROM SIDEWALK TO SCREEN — ALL NEW — SOUVENIRS TO EVERYBODY — BORIS KARLOFF "NIGHT KEY" AND "FUGITIVE IN THE SKY" — 15c MATINEE TO 6:00 — COOLED BY REFRIGERATION

At Both Theatres— DRAKE 3548 Montrose —Op. 1:30— PORTAGE 4050 Milwaukee — —HER LAST PICTURE!— JEAN HARLOW with ROBERT TAYLOR "Personal Property" —Also— GEO. BANCROFT "RACKETEERS in EXILE"

ADMIRAL — 3940 Lawrence—Op. 1:30 — June Travis, "Circus Girl" — NORMA SHEARER "ROMEO AND JULIET" — Large Grill Plate Free to Every Lady
ALAMO — 3639 W. Chicago Av.—2 Feats. COOLED by Refrigeration — R. Milland, H. Angel 'Bulldog Drummond Escapes' — Plus "STEP LIVELY, JEEVES"—Patricia Ellis
MONT CLARE — Grand Ave. at Harlem — L. Ayres, 'Crime Nobody Saw' — Arthur Treacher—"STEP LIVELY, JEEVES" — COOLED BY REFRIGERATION
MILFORD — 3311 N. PULASKI RD. — Mat. 15c to 6:30 P. M.—Jas. Dunn 'We Have Our Moments' & 'Man Who Found Himself' — Free Chinaware to Ladies with Evening Admission
METRO — 3308 Lawrence Av.—Wm. Powell, Myrna Loy, "Evelyn Prentiss" — MARX BROS.—"DUCK SOUP"
TIFFIN — 4051 NORTH AVENUE — AIR-CONDITIONED — Lionel Barrymore—"FAMILY AFFAIR" Plus "MIND YOUR OWN BUSINESS"
IRVING — 4003 Irving—OWL SHOW — 3 Features—Jean HARLOW "HELL'S ANGELS." Boris Karloff, "Night Key" And Jean Muir, "FUGITIVE in the SKY"
KARLOV — Jack Benny, Gene Raymond "Transatlantic Merry-Go-Round" — Marx Bros.—"HORSEFEATHERS" and 3 Cartoons
LIBERTY — 3705 Fullerton—Mat. Daily—2 Hits "TEN LAPS TO GO" — Bob Allen in "THE UNKNOWN RANGER"
LOGAN — Milwaukee at Sawyer—2 Features — Geo. Bancroft—"Racketeers in Exile" — Boris Karloff—"NIGHT KEY"
CROWN — 1607 W. Division—Owl Show Tonite — JEAN HARLOW, Franchot Tone, 'Suzy' — HUGH HERBERT—"TOP OF THE TOWN"
AVON — 3327 Fullerton—Owl Show—Victor McLaglen, 'Nancy Steele Is Missing' — Lombard-MacMurray, "Swing High, Swing Low"

SOUTH

JACKSON PK. — 6711 STONY ISLAND — Franchot Tone, Katharine Hepburn—"QUALITY STREET" — Boris Karloff—"NIGHT KEY"
RAY — 2638 E. 75th—"SHANGHAI" — Charles Boyer, Loretta Young "PURSUIT OF HAPPINESS"—Francis Lederer — Joan Bennett, Charles Ruggles, Mary Boland
COLONY — 2 59TH & KEDZIE FEATURES 2 — Jean Arthur, Gary Cooper—"Mr. Deeds Goes to Town" — Harlow & Taylor—"Personal Property"
RAMOVA — 35th & Halsted—2 Feats. — Gordon Jones, "China Passage" — Doris Nolan, George Murphy—"Top of the Town"
HARPER — 5240 Harper — BORIS KARLOFF in "NIGHT KEY" & Fitzpatrick's "COLORFUL BOMBAY"

MOTION PICTURES SOUTH

MODERNLY AIR-CONDITIONED — COOL Comfort — WARNER BROS. THEATRES — For Picture Times—Phone Triangle 1500
AVALON — 79th & Stony — FREE PARKING — WALTER WINCHELL, BEN BERNIE, ALICE FAYE "WAKE UP AND LIVE" PATSY KELLY, JACK HALEY — JOSEPHINE HUTCHINSON, GEO. BRENT "MOUNTAIN JUSTICE" — OPEN 1 P. M. LATE SHOW!
CAPITOL — 79th-Halsted — FREE PARKING — Jeanette MacDONALD, NELSON EDDY "Maytime" — LAUREL & HARDY "WAY OUT WEST" FULL-LENGTH! — OPEN 1 P. M. LATE SHOW
BEVERLY — 95th-Ashland—Free Parking — Betty Boop Cartoon Hit — Hugh Herbert-Doris Nolan "TOP OF THE TOWN" — Well Balanced Single Feature Program! IT'S "ANNIVERSARY WEEK!"
OGDEN — 63rd-Ashland—2 Features — All-New "MARCH OF TIME" — Hugh Herbert, "TOP OF THE TOWN" — Lionel Barrymore, "A FAMILY AFFAIR"
JEFFERY — 71st-Jeffery—Free Parking — Betty Boop Cartoon Hit — Hugh Herbert-Doris Nolan "TOP OF THE TOWN" — Well Balanced Single Feature Program!
GROVE — 76th-Cottage—2 Features — All-New "MARCH OF TIME" — Hugh Herbert, "TOP OF THE TOWN" — Ralph Bellamy, "LET'S GET MARRIED"
HIGHLAND — 79th-Ashland—2 Hits — New "March of Time" — Ralph Bellamy, "LET'S GET MARRIED" — Lionel Barrymore, "A FAMILY AFFAIR" — Added! Matinee—First Show Only: GENE AUTRY in "OH, SUSANNA!"
SHORE — 75th-Kingston—2 Features — "NIGHT KEY," Karloff, and Jean Muir, "FUGITIVE IN THE SKY" — Matinee: "MOONLIGHT on the PRAIRIE" and Chapter 4 of Serial "DICK TRACY"
COSMO — 79th-Halsted—2 Features — Our Gang, "3 Smart Boys" — William Powell, "STAR OF MIDNIGHT" — WILL ROGERS in "DOCTOR BULL"
FROLIC — 55th-Ellis—2 Features — 'NIGHT KEY,' Boris Karloff — Jean Muir, "FUGITIVE IN THE SKY"

STRATFORD — 63rd-Halsted — Open 1 P. M. — BARGAIN 25c TO 6 P. M. — STAGE: 5 ACT VARIETY REVUE — Plus—On Screen: Bing Crosby—Martha Raye, Bob Burns—Shirley Ross "WAIKIKI WEDDING" — Attend Late Owl Show 10:45 P. M. Complete Stage and Screen Show!

OAKLAND 3947 Drexel — LEXINGTON 1162 E. 63rd — Boris Karloff "NIGHT KEY" —and— Jean Muir "FUGITIVE IN THE SKY" — Added! Oakland Only: Our Gang Comedy Hit
HAMILTON — 71st-Paxton-Our Gang Hit — Fred MacMurray and Carole Lombard, "Swing High, Swing Low" — Added! Matinee—First Show Only: Western Hit, "COURAGEOUS AVENGER!"
"MET" — 47th So. Parkway—2 Features — "LET'S GET MARRIED" and BETTE DAVIS in "MARKED WOMAN"

B & K stands for BE KOOL—BE KOMFORTABLE — BALABAN & KATZ Air Conditioned THEATERS — NEWS SCOOP! ALL B & K THEATERS! WEDDING SCENES — AUTHENTIC WALLY WARFIELD & DUKE OF WINDSOR

SOUTHTOWN — Mat. 1:30-6 — Late Show 10:15 — WALTER WINCHELL, BEN BERNIE • ALICE FAYE, Jack Haley, Patsy Kelly "WAKE UP AND LIVE" — PLUS — "KING OF GAMBLERS" AKIM TAMIROFF, CLAIRE TREVOR, LLOYD NOLAN — Extra! MICKEY MOUSE In Color! — B&K
TIVOLI — Mat. 1:30-6 — Late Show at 10:15 — 2 FEATURES — TYRONE POWER • LORETTA YOUNG "CAFE METROPOLE" ADOLPHE MENJOU, GREGORY RATOFF — ELEANORE WHITNEY, JOHNNY DOWNS "TURN OFF THE MOON" CHARLIE RUGGLES, KENNY BAKER, PHIL HARRIS — B&K
TOWER — 63rd-Stony Island—2 HITS! "Internes Can't Take Money" and Simone Simon in "SEVENTH HEAVEN" — B&K
MARYLAND — 63rd-Maryland—Last Day. Special Showing — JAMES CAGNEY in "ST. LOUIS KID" and PAT O'BRIEN, "PUBLIC ENEMY'S WIFE" — B&K

PICCADILLY — 51st AND BLACKSTONE — Barbara Stanwyck—Joel McCrea "INTERNES CAN'T TAKE MONEY" —and— Simone Simon—James Stewart "SEVENTH HEAVEN" — TUE.: Shakespeare's "AS YOU LIKE IT" & Virginia Bruce—"WHEN LOVE IS YOUNG"

COMMERCIAL — 9150 COMMERCIAL — OPEN 11:30 — THE PLATINUM STAR IN ONE OF HER GREATEST PICTURES! JEAN HARLOW "SUZY" — FRANCHOT TONE AND BETTE DAVIS—HUMPHREY BOGART "MARKED WOMAN"
KIMBARK — 6240 Kimbark—Doors Op. 1 P. M. MATINEE DAILY — Victor McLaglen—'NANCY STEELE IS MISSING' — CAROLE LOMBARD, FRED MacMURRAY "SWING HIGH, SWING LOW" — Starting Tomorrow—JEAN HARLOW Hit
MIDWAY — Cott.-63rd—Charles Laughton, Carole Lombard, Kent Taylor, Charles Bickford—"WHITE WOMAN" — "TRANSATLANTIC MERRY-GO-ROUND"-J. Benny — Nancy Carroll—Gene Raymond—Patsy Kelly
HIGHWAY — 2 63rd & Western FEATURES 2 — Spencer Tracy, Jack Oakie—"Looking for Trouble" — Harlow & Taylor—"Personal Property"
MARQUETTE — 63rd & Kedzie—Open 1:30 — 2—FEATURES—2 — Leo Carrillo, Ida Lupino—"Gay Desperado" — Wheeler & Woolsey—"MOMMY'S BOY"
DREXEL — 858 E. 63d—Op. 1 P. M. — 2 Hits—Helen Broderick "WE'RE ON THE JURY"—Victor Moore — John Wayne—"CALIFORNIA STRAIGHT AHEAD"
CHELTEN — 79TH & EXCHANGE — Robert Montgomery, J. Crawford, C. Gable—"Forsaking All Others" — And J. McCrea, Ginger Rogers—'Chance at Heaven'
HARVARD — 63rd-Harvard-Silverware to Ladies — Boris Karloff—"NIGHT KEY" — C. Trevor, M. Whalen—"TIME OUT for ROMANCE"
MICHIGAN — 110 E. Garfield—2 Features — 'Girl from Scotland Yard' — Jean Harlow, Robt. Taylor, "Personal Property"
HYDE PARK — 5312 Lake Park — Jean Muir, "FUGITIVES in the SKY" & the exciting adventure of "ROBINSON CRUSOE"

MOTION PICTURES NORTH

B & K stands for BE KOOL—BE KOMFORTABLE — BALABAN & KATZ Air Conditioned THEATERS — NEWS SCOOP! ALL B & K THEATERS! WEDDING SCENES — AUTHENTIC WALLY WARFIELD & DUKE OF WINDSOR

UPTOWN — Open 1 — Lt. Show 11 P. M. — 2 FEATURES — FRED ASTAIRE, GINGER ROGERS "SHALL WE DANCE" Edward Everett Horton — TYRONE POWER • LORETTA YOUNG "CAFE METROPOLE" ADOLPHE MENJOU, GREGORY RATOFF — B&K
GRANADA — Sher.-Dev. Open 1:30 — 2 Features — Last Showing of "Wake Up" at 12 Midnite — WINCHELL & BERNIE "WAKE UP AND LIVE" — "KING OF GAMBLERS" & Mickey Mouse — B&K
RIVIERA — B'dway-Lawr. Open 1:30 — 2 HITS — JEANETTE MacDONALD "MAYTIME" NELSON EDDY — PLUS—Laurel & Hardy Feature "WAY OUT WEST" — B&K
NORSHORE — How.-Clark—Mickey Mouse "THE WOMAN I LOVE" — Plus—"HISTORY IS MADE AT NIGHT" — B&K
CENTURY — Clk.-Div.—& Mickey Mouse "50 ROADS TO TOWN" — Plus—"HISTORY IS MADE AT NIGHT" — B&K
NORTOWN Western-Devon — BELMONT Lincoln-Ashland — Simone Simon, James Stewart "7th HEAVEN" and "INTERNES CAN'T TAKE MONEY" — B&K
PANTHEON — Sheridan-Wilson-2 Features '50 ROADS TO TOWN' Plus Paul Muni, Mir. Hopkins, 'WOMAN I LOVE' — B&K
At Both Theaters — LAKESIDE 4728 Sheridan — COVENT 2653 N. Clark — 2 FEATURES — Jean Harlow, ROBERT TAYLOR "Personal Property" & "Racketeers in Exile" — B&K

• JULIAN — 918 Belmont—Mat. Daily — "65, 66 OCH JAG" — SWEDISH COMEDY HIT! ENGLISH TITLES
• SHERIDAN — 4038 Sheridan—2 Feats. — Simone Simon, James Stewart, "SEVENTH HEAVEN" and Joel McCrea, Barbara Stanwyck, "Internes Can't Take Money"
• VOGUE — 3810 B'dway—OWL SHOW — Lew Ayres, "CRIME NOBODY SAW" & Ida Lupino, "LET'S GET MARRIED"
• MODE — 3912 Sheridan—OWL SHOW — JEAN HARLOW, WM. POWELL "LIBELED LADY" & "Fugitive in the Sky"
• 400 — 6746 Sheridan—OWL SHOW — JEAN HARLOW, CLARK GABLE, MYRNA LOY, "WIFE VS. SECRETARY" and Lombard-MacMurray, "Swing High, Swing Low"
• DEVON — 6225 B'dway—OWL SHOW — JEAN HARLOW, Wm. Powell "LIBELED LADY" & "LET'S GET MARRIED"
• BIOGRAPH — 2433 Lincoln—OWL SHOW "FUGITIVE IN THE SKY" — JEAN HARLOW, Spencer Tracy, "RIFF RAFF"
• North CENTER — 4037 Lincoln—Owl Show — 3 FEATURES—Lionel BARRYMORE, "FAMILY AFFAIR" Leslie Fenton 'CHINA PASSAGE' & 'LAW OF THE RANGER'
• DAVIS — 4614 Lincoln—OWL SHOW "Fugitive in the Sky" and JEAN HARLOW, Robt. Taylor, 'Personal Property'
• BUCK'M — 3319 N. Clark—OWL SHOW — JEAN HARLOW, WILLIAM POWELL, MYRNA LOY—"LIBELED LADY" — LIONEL BARRYMORE—"FAMILY AFFAIR"
• ARGMORE — 1040 Argyle—Owl Show "MIDNIGHT COURT" & Dunn & Eilers, "WE HAVE OUR MOMENTS"
• VIC — Sheffield and Belmont—2 Features — WILL ROGERS, "DR. BULL" — GENE AUTRY, "RIDE, RANGER, RIDE"

ADELPHI — 7074 N. Clark. Cont. 1:30 P. M. 10c & 15c to 6:30, then 10c & 20c — John Barrymore, Edna May Oliver, Basil Rathbone, Norma Shearer, Leslie Howard "ROMEO and JULIET" — Complete—Intact—As Shown in Loop for $2.20 — Extra—News, "Our Gang" Comedy & Popeye Cartoon — Tomor.—JEAN HARLOW "PERSONAL PROPERTY" — Free—Autographed Photos of Jean Harlow Tomorrow
HOWARD — HOWARD ST. "L"—Late Show — Open 1:30—Two Features — Free Photos of Jean Harlow to Everyone — JEAN HARLOW—WM. POWELL — Spencer Tracy—Myrna Loy "LIBELED LADY" — Ralph Bellamy—Ida Lupino "LET'S GET MARRIED"
ROSEWOOD — OPENS 12:30—1823 Montrose — OWL SHOW—3 FEATURES — Sat. Mat. 12:30-5, 20c. Mon.-Fri., 15c to 5 P.M. Sat. Eves., Sun. All Day, 30c—Mon. to Fri. Eves., 25c — "Swing High, Swing Low"—Lombard & MacMurray — "FORGOTTEN FACES" with Herbert Marshall — "McFadden's Flats"—Andy Clyde, Walter C. Kelly
WINDSOR — 1225 N. Clark. Open 1:30 "CRIME NOBODY SAW" & The "AH, WILDERNESS" cast in a picture equally as enjoyable—LIONEL BARRYMORE, Eric Linden, Cecilia Parker—"A FAMILY AFFAIR" — LATEST EDITION—"MARCH OF TIME"
BRYN MAWR — 1125 Bryn Mawr at "L" — Mat. Daily—Open 1 P. M. — HELD OVER! — JEAN HARLOW "PERSONAL PROPERTY" — Plus "RACKETEERS IN EXILE"
LINCOLN — 3164 Lincoln Ave. at Belmont. 2 Feat. Matinee Price 1-6:30 P. M. — ANN DVORAK—"MIDNIGHT COURT" — Action Thriller—"SPY 77" — Chapter 6—"DICK TRACY"—News—Cartoon — Delicious Candy Bars Free to Children
PLAZA — 308 W NORTH AVE. — 2 Feats.—Maureen O'Sullivan, John Weissmuller—"TARZAN ESCAPES" — Victor McLaglen "Nancy Steele Is Missing"
DE LUXE — 1141 Wilson—2 Features — Boris Karloff—"NIGHT KEY" — Claire Trevor—"TIME OUT FOR ROMANCE" — Also "OUR GANG" Comedy
CALO — 5400 N. CLARK—Op. 1 P. M. — COOLED by Refrigeration — Sally Eilers—"TIME OUT FOR ROMANCE" — Karen Morley—"Girl from Scotland Yard"
RIDGE — Devon at Clark St. 15c 1:30 to 6:30 p.m. — Jean Muir, Wini Shaw—"FUGITIVE IN SKY" — FOUR MARX BROS.—"HORSEFEATHERS"
DEARBORN — 40 W. Division. Open 1:30 P. M. — ROBERT TAYLOR, JEAN HARLOW—"PERSONAL PROPERTY" and Alison Skipworth—"TWO WISE MAIDS"
LAKE SHORE — 3175 Broadway—Matinee — Walter Connolly, Victor McLaglen in 'Nancy Steele Is Missing'
CINEMA — "Swing High, Swing Low" — Carole Lombard—C. Butterworth—F. MacMurray
BUGG — 3 Feat.—June Travis, "Circus Girl" — Dickie Moore, 'Little Red School House' — John Wayne—"THE LONELY TRAIL"
GOLD COAST 15c — CLARK & NORTH — GRETA GARBO—"CAMILLE"
PANORAMA — 717 Sheridan—Open 1:30 "California Straight Ahead" — JAMES DUNN—"BAD BOY"

• SUBURBAN •

LA GRANGE
LA GRANGE — Air-Conditioned—Cool Comfort — 2 Features at Request Showing — Clark Gable, "San Francisco," Jeanette MacDonald — Plus—Lionel Barrymore, 'VOICE OF BUGLE ANN'
PARK — Hillgrove & La Grange Rd.-2 Hits-Op. 1:30 — James Dunn, 'We Have Our Moments'—Plus ANN DVORAK in MIDNIGHT COURT'

GLEN ELLYN
GLEN — COOLED BY REFRIGERATION — "Fugitive in the Sky"—Jean Muir — Karen Morley—"GIRL FROM SCOTLAND YARD"

HARVEY
HARVEY — Matinee Daily—Op. 1:30 "Westbound Mail" & Arthur Treacher—"Step Lively, Jeeves"

BLUE ISLAND
GRAND — MATINEE DAILY—OPEN 1 — G. Murphy, D. Nolan, 'Top of the Town' — Constance Worth, V. Haworth—"China Passage"

MOTION PICTURES DOWNTOWN

BALABAN & KATZ Air Conditioned THEATERS
NEWS SCOOP! All Balaban & Katz Theaters! WEDDING SCENES—AUTHENTIC! WALLY WARFIELD and DUKE OF WINDSOR

CHICAGO — Op. 8:30 a. m.—Lt. Show 10:10 p. m. — Love that COMMANDS.. Drama that DEMANDS A 2nd LOOP WEEK — ROBERT BARBARA TAYLOR-STANWYCK "THIS IS MY AFFAIR" — VICTOR McLAGLEN — ON STAGE VIC HYDE — LOWE, HITE and STANLEY — HELEN REYNOLDS with her 8 Skating Champions — LEWIS & VAN - EVANS DANCERS — Extra! "DONALD DUCK" BALLET — Extra! All New MARCH OF TIME

ORIENTAL — "PICK A STAR" — PATSY KELLY, JACK HALEY, ROSINA LAWRENCE, MISCHA AUER, LAUREL and HARDY — Stage Favorites of Night Life "YACHT CLUB REVELS" — JOAN ABBOTT, HAP HAZARD, 3 REDDINGTONS, ROY SMECK

UNITED ARTISTS — A Thrill You'll Never Forget! — SPENCER TRACY, GLADYS GEORGE, FRANCHOT TONE — THEY GAVE HIM A GUN — Extra! In Color Prize Winning SILLY SYMPHONY "Country Cousin"

APOLLO — Op. 8:45 a.m. — Owl Show 11:10 p.m. — 5TH Loop Week! — JANET GAYNOR, FREDRIC MARCH in "A STAR IS BORN" in TECHNICOLOR

Open 8:45 a. m. Price Change, 1 and 6 p. m. Late Show 11:15 p. m.
"You're Dynamite, Babe! You can keep on taking me for a ride—and I'll come back asking for more!"
EDWARD G. ROBINSON and BETTE DAVIS in Kid Galahad with HUMPHREY BOGART — WAYNE MORRIS • JANE BRYAN — HARRY CAREY • WILLIAM HAADE
Warner Bros.' avalanche of thundering emotions, furious adventure, uncompromising love!
BALABAN & KATZ ROOSEVELT — STATE NEAR WASHINGTON

• S U B U R B A N •

MAYWOOD
LIDO — MATINEE DAILY—Free Parking — Starting Tomorrow—"Seventh Heaven" — Paul Muni, Miriam Hopkins "THE WOMAN I LOVE" — "50 ROADS TO TOWN" Don Ameche, Ann Sothern

FOREST PARK
FOREST — MADISON AT DES PLAINES — GREGORY RATOFF, DORIS NOLAN—GEORGE MURPHY "TOP OF THE TOWN"

AUSTIN
SYMPHONY — 4937 W. Chgo.—2 Features — Katharine Hepburn in "QUALITY STREET" Franchot Tone and Boris Karloff—"NIGHT KEY"—Jean Rogers
IRIS — 5743 Chgo. Ave.—Newly Air-Conditioned — Geo. Bancroft—"Racketeers in Exile" — Karen Morley—"GIRL FROM SCOTLAND YARD" — COOLED BY REFRIGERATION
AUSTIN — FRED MacMURRAY, CHARLES BUTTERWORTH — Carole Lombard—"SWING HIGH, SWING LOW"
PLAISANCE — 406 N. Parkside. Double Feature — McLaglen, 'Nancy Steele Missing' — Sally Eilers—"WE HAVE OUR MOMENTS"
PARK — 5960 W. Lake—15c, 1:30-6:30 — Ruby Keeler, "Ready, Willing & Able" — "CALIFORNIA STRAIGHT AHEAD"

OAK PARK
LAMAR — Marion at Lake Street "L"—Owl Show — SIMONE SIMON, James Stewart — JEAN HERSHOLT—"SEVENTH HEAVEN"
LAKE — Lake Near Marion—Owl Show — JEAN HARLOW, WM. POWELL, MYRNA LOY—"LIBELED LADY"
SOUTHERN — 828 S. Oak Pk.—Owl Show — VICTOR McLAGLEN "NANCY STEELE IS MISSING"

BERWYN
NEW RITZ — 6343 Roosevelt. Open 1:30 — TWO FEATURES — Katharine Hepburn, Franchot Tone—"QUALITY STREET" Plus "FUGITIVE IN THE SKY" — Mat. Only—Glass Stemware to Ladies with 25c Ticket
BERWYN — Ridgeland & Cermak—2 Hits — Air-Conditioned—Cool Comfort! — "China Passage"—Plus—"Let's Get Married"

CICERO
TOWN — Roosevelt Nr. Austin—Owl Show — "Nancy Steele Is Missing," Carole Lombard, F. MacMurray, 'Swing High, Swing Low'

WHEATON
PARAMOUNT — LIONEL BARRYMORE "A FAMILY AFFAIR" — "March of Time"—Sat. Mat.—"Dick Tracy"

EVANSTON
NEWS SCOOP! ALL B & K THEATERS! WEDDING SCENES — AUTHENTIC WALLY WARFIELD & DUKE OF WINDSOR
VARSITY — Open 1:30—Simone Simon, James Stewart "7TH HEAVEN" — Also Mickey Mouse (New Show Tomorrow) — B&K
VALENCIA — Open 1—TODAY ONLY — REQUEST SHOWING — JEAN HARLOW, WILLIAM POWELL, Myrna Loy, Spencer Tracy "LIBELED LADY" — B&K
CORONET — Open 1:30—Mickey Rooney, Freddie Bartholomew, Jackie Cooper, "THE DEVIL IS A SISSY" — B&K
STADIUM — OPEN 1:00—FREE PARKING — Fred MacMURRAY, Jack OAKIE "THE TEXAS RANGERS" — Josephine Hutchinson—"The Melody Lingers On" — KIDDIES' MATINEE TODAY—FREE CANDY

NO MAN'S LAND
TEATRO DEL LAGO — OPEN 1:30—25c TO 6:30 P. M. — Simone Simon, James Stewart "SEVENTH HEAVEN" — Plus Ken Murray-Oswald Comedy

WILMETTE
WILMETTE — MATINEE DAILY—20c TO 6:30 P. M. — Boris Karloff—"NIGHT KEY"

HIGHLAND PARK
ALCYON — GRACE MOORE, CARY GRANT "WHEN YOU'RE IN LOVE"

LAKE FOREST
DEERPATH — Elisabeth Bergner, Lawrence Oliver "AS YOU LIKE IT"

DES PLAINES
DES PLAINES — Open 1:30—"FUGITIVE IN THE SKY" & William Powell, Ginger Rogers—"STAR OF MIDNIGHT"

PARK RIDGE
PICKWICK — Open 1:30—"FUGITIVE IN THE SKY" & Katharine Hepburn, Franchot Tone—"QUALITY STREET"

HINSDALE
HINSDALE — Air Conditioned for only 20c — Feat. 3:20-5:35-7:55 & 10:15 — Jean Arthur—"ADVENTURE IN MANHATTAN"

Hope for Fair Weather for Brides Today

Outdoor Ceremonies Are Planned.

[Continued from page 15, column 1.]

have invited a group of friends to lunch with them tomorrow at their Lake Forest home to see their gardens, which are at their loveliest now, and to meet Nicolas de Molas who arrived yesterday to visit the Brewsters. Mr. de Molas, who was here earlier in the season when he had a show at the Arts club, has spent the last month in Wilmington, Del., and Washington, D. C., painting "conversation pieces" for Mrs. Francis Crowninshield and Mrs. Truxton Beale.

Mrs. Crowninshield, who is a sister of Harry du Pont, has the oldest du Pont family house, on the exact site of the original du Pont powder factory.

The Clifford Templetons and her father, Dr. Louis E. Schmidt, are giving a cocktail party at their home in Bellevue place this afternoon for Mansfield Schmidt, who is coming from Wisconsin for the week-end. Young Mr. Schmidt has been transferred to New York on business, and will leave for the east on Monday, accompanied by his father.

The Templetons will move to their farm in Northbrook on Wednesday for the summer. Dr. Schmidt will spend week-ends with them.

Cocktail Party Will Welcome Dudley Wings.

Plans for another party are hinging on the weather, too. Mr. and Mrs. W. Ogden Coleman would like to serve cocktails on the terrace of their Winnetka home at the party they are giving tomorrow afternoon to welcome home their brother-in-law and sister, Mr. and Mrs. Dudley Wing. Mr. and Mrs. Wing [Julia Coleman] have just returned from their honeymoon. They were married May 22.

Interesting visitors in Lake Forest are the Rev. and Mrs. Frederick Lawrence of Cambridge, Mass., who are on their way to Lawrence college, Appleton, Wis., where Dr. Lawrence will deliver the baccalaureate address tomorrow. The college was founded by his ancestors. The Lawrences are visiting Mr. and Mrs. Donald P. Welles. Dr. Lawrence and Mr. Welles attended Cambridge university, England, at the same time.

Strawns to Attend Berlin Convention.

Mr. and Mrs. Silas H. Strawn are leaving tomorrow for New York to sail Wednesday on the Manhattan. Mr. Strawn is a delegate from the Illinois Manufacturers' association to the ninth annual congress of the International Chamber of Commerce to be held in Berlin from June 28 to July 3. He and Mrs. Strawn will return to Chicago on Aug. 9.

Also sailing on the Manhattan to attend the congress will be Mr. and Mrs. Samuel M. Hastings of Highland Park and the Charles Deere Wimans and their two daughters. Miss Lucy Martin also will be aboard the Manhattan bound for a summer in Scandinavia.

Mrs. Jacob Baur, Sterling Morton, and John H. Kraft, all of whom are abroad now, will be delegates to the congress, and so will Irving McHenry who is sailing on the Europa. Mr. Hastings is chairman of the Illinois delegation.

Mr. and Mrs. Herbert E. Hyde are motoring up to Ripon, Wis., tomorrow afternoon to attend the commencement of Ripon college on Monday, when the college will confer the honorary degree of Doctor of Music upon Mr. Hyde. Mr. Hyde has been the organist and choirmaster of St. Luke's procathedral in Evanston for 18 years and is dean of the Illinois chapter of the American Guild of Organists. The choir of St. Luke's is giving him his doctor's hood for Monday's ceremonies.

Miss Blanche Vail Will Give Luncheon Today.

The sophomore class of the Roycemore school will be guests at a luncheon party today at which their classmate, Miss Blanche Eleanor Vail, will be the hostess. Miss Vail is leaving Evanston next week for Ephraim, Wis., to spend the summer.

Her cousin, Miss Sally Ellen Hallberg, who went to England with Miss Frances Glore to attend the coronation services, is sailing from France today on the Europa. Lawrence Vail Hallberg is being graduated today from Northwestern university. He and Cameron Peck will go to Canada Monday to spend several weeks at Muskoka Islands.

Any dancing done tonight by loyal Cornell university alumni and their friends will be done at the Drake hotel where the Chicago Cornell club is holding its third annual June night party. Mr. and Mrs. Bartlett Richards and Carl Kroch are entertaining at cocktails before the party.

WEDDINGS

At 8:30 o'clock tonight at the First Congregational church of Wilmette Miss Elizabeth Owen Mulford will be married to Charles Eugene Waldron Jr. of Kansas City, Mo. The bride is the daughter of Mr. and Mrs. Herbert B. Mulford of Wilmette, and the bridegroom is the son of Mr. and Mrs. Charles E. Waldron of Kansas City.

Mrs. Burnham C. Curtis of Chicago, cousin of the bride, will be the matron of honor, and the bridesmaids will be Miss Elinor Blackburn of Bennington, Vt., and Mrs. Frank Virden of Minneapolis, classmates of the bride at Wellesley college; Miss Martha Waldron, sister of the bridegroom, and Miss Eleanor Idler of Wilmette.

John L. Sybrandt of Evanston will be best man.

The marriage of Miss Evelyn Veronica Thomas, daughter of Mr. and Mrs. Edwin Henry Thomas of 4047 Waveland avenue, to Eugene Joseph Murphy Jr., son of Mr. and Mrs. Eugene J. Murphy of 3747 Addison street, will take place this morning at St. Victor's church.

WINNIE WINKLE, THE BREADWINNER: Aftermath

Shows Change in Handwriting After Wedding

BY MURIEL STAFFORD.

[Copyright: 1937: By Muriel Stafford.]

"In a recent article you said marriage made drastic changes in one's personality and invariably it showed up in the handwriting. Afterward I looked up some old love letters of mine and was surprised when I saw the very obvious changes in my husband's and my handwriting."

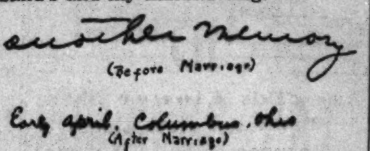

"The changes are obvious to any one, but I would like to know why we are so out of tune now," continues this wife. "We both are above the average in physical good looks, so it must be psychological."

Since the husband's handwriting shows the most decided change, I am using two samples of his handwriting for this "before and after" discourse.

The first line of writing was written before marriage. As you can see he wrote a good sized, flowing handwriting with "u-shaped n's" and a "w-shaped m." The writing shows a quick temper in that fly-off-the-handle t-bar, but otherwise it overflows with charm, adaptability, suavity, and a keen, alert mentality. This is the man the lady married!

Now let us study his handwriting a few years afterward. It is the intensely concentrated handwriting of a professional man who has no time to waste on romance. The writing is small, compact, rather cramped with unusually low capitals. All of the charming indications in the first sample of handwriting have been sacrificed to efficiency and good concentration.

His wife's handwriting hasn't changed so much and they haven't been married more than a few years. She is still looking for the charming boy she married, and, since he looks no different, it is hard for her to realize the new man that his responsibilities have made of him in that short time. Undoubtedly she is wondering if, when he is with some one else, he is the way he used to be. She says: "My husband [sad to relate] thinks he sees jealousy and suspicion in my handwriting." Although her writing reveals that she is possessive to a high degree, I am sure the fundamental reason that she has given her husband such an impression is her bewilderment in searching to find the man she married.

If more husbands—and often wives—would realize how much they change in a few years of marriage a better understanding would soon be established between many couples.

Your Handwriting Analyzed

Any Tribune reader can obtain a personal graphology chart showing his or her assets, handicaps, talents, and emotions by following these rules:

1. Send sample of handwriting to Muriel Stafford, Chicago Tribune, post-office box 1720.
2. Inclose 10 cents (carefully wrapped) for each sample of handwriting you wish analyzed.
3. Inclose a self-addressed, STAMPED envelope, folded once.

Quilt Is One of Most Attractive Tree Patterns

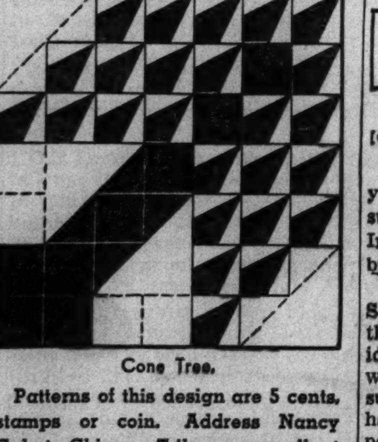

Cone Tree.

Patterns of this design are 5 cents, stamps or coin. Address Nancy Cabot, Chicago Tribune, or call at one of the Tribune Public Service offices, 1 South Dearborn street or Tribune Tower.

BY NANCY CABOT.

"Cone Tree" is a famous tree pattern which ranks among the most attractive of pieced blocks. It is slightly more difficult to set together than the average tree design, but the results justify the time and patience required to make a quilt of this design. The 14 inch pieced blocks are set together on the diagonal in an alternate arrangement with plain blocks. The quilt is finished with plain half and quarter blocks, a five inch border, and a one-half inch bias binding. Twenty pieced and 12 plain blocks constitute the major portion of the quilt, which, when finished, measures 89 by 107 inches.

Designed with Infinite Grace

2569

WOMAN'S DRESS.

This is the type of frock that is the backbone of a summer wardrobe, especially that of a woman with a heavier silhouette. It has infinite grace and yet is practical as they come. Every detail of this simple yet charming frock is styled for comfort and to minimize figure girth. Notice that the collar ripples softly and yet it is away from the face and cannot cause one discomfort in hot weather. The neckline is a smart V, charming this season and always cool. The sleeves, too, are cut full, both to minimize overweight in the upper arm and to carry out the feminine, soft effect which characterizes the entire frock. The skirt has flare achieved by means of neat paneling, most of which is concentrated in the front, cutting down breadth through the hipline.

In case you are fond of the ensemble idea, and simply must have jackets, the designer has provided a smart one for this frock. It extends below the hipline, thus preserving the slenderizing purpose of the frock. It has long sleeves and is collarless, and may be worn with other frocks in your wardrobe.

There are many fashion schemes you can follow in this model. Plain shades may be trimmed with bright, contrasting colors. Prints may be embellished with plain shades trimmed with dainty edging. Both sheers and heavier silks and cottons may be used effectively.

Style No. 2569 is designed for sizes 36, 38, 40, 42, 44, 46, and 48 inches bust measurement. Size 36 requires 5¾ yards of 39 inch material, with ⅝ yard of 39 inch contrasting and 3½ yards of trimming for both dress and jacket.

Order Blank for Clotilde Pattern

CLOTILDE PATTERN

CHICAGO TRIBUNE, P. O. BOX 537, Grand Central Station, NEW YORK CITY.

Inclosed find............ Please send me the Clotilde Pattern listed below

Pattern No. 2569. Size........

Write plainly, giving size of pattern desired. Include 10 cents in stamps or coin [coin preferred; wrap it carefully].

Name..

Number and street..............................

City...

State..

Use Punishment in Wise Doses

BY GLADYS HUNTINGTON BEVANS

[Copyright: 1937: By The Chicago Tribune-N. Y. News Syndicate, Inc.]

There are two ways of managing your children. In both you get results. In one you get quick results. In the other you get your results, but get them more slowly.

Sometimes the first is much easier. Sometimes it's harder to get results through sticking to a fundamental idea you have of what is the best way. But when you do get your results the second way you usually have done something fundamental, perhaps taught your child to think, to know himself, to direct himself, or perhaps you've established a bond of deeper understanding between you and him.

One mother wrote me: "I got really snappy results in curing one kind of misbehavior, but I laid up another kind. Egged on by my in-laws, who insisted I was spoiling my little girl, I tried being 'the boss.' We had several contests of will in which I came off victor, and I decided on demanding immediate obedience when I spoke. I became very strict about thank you's and pleases and general mannerliness to all grownups. And I got results and my in-laws applauded. But I saw the bright, happy look going out of my little girl's face and a bewildered expression taking its place, as if she didn't know what I was going to do next. Something seemed missing. Well, one day I had a reaction. Now I'm doing business at the old stand and we're both happy."

You can spank, punish, command your way through your child's years of training and, if you're a forceful person, you'll get what you set our for. But your child won't develop a great deal in mind and spirit and your relationship can't be as fine and free as it might.

You can, on the other hand, understand your child's motives and viewpoint, his response to the world and people about him and to what is required of him, and deal with him with these things in mind. You can recognize the importance of what you are to him and he is to you, not only in the present, but in the future when he grows older and is beyond spankings, punishments, and commands. With this sort of management you get permanent, eminently satisfactory results.

For those parents who need help in managing their babies and little children we have a booklet called "How to Gain Obedience Without Punishment," which will be sent on receipt of a 3-cent stamped, self-addressed envelope.

Mrs. Bevans' column also appears in the Sunday Tribune.

When Weather Wilts You, Try a Cantaloupe!

Monday's Menu

BREAKFAST
Fresh Cherries
Creamed Eggs and Chipped Beef on Toast
Coffee Milk

LUNCH
Cottage Cheese Ring Mold with Fruit Salad Center
Melba Toast
Frosted Spice Cake
Tea Milk

DINNER
Cushion Shoulder of Lamb
Browned Pears
Mashed Potatoes with Gravy
Fresh Asparagus
Grated Carrot and Green Pepper Salad
Mayonnaise
Rolls
Raspberry Ice in Cantaloupe Halves
Coffee

BY MARY MEADE.

[Copyright: 1937: By The Chicago Tribune.]

If a single object may illustrate the meaning of a word, then cantaloupe pictures what is meant by "coolness."

Icily cold cantaloupe can cure summertime fag; can almost replace the starch in a heat wilted dress.

The cantaloupe cups I am going to describe may be served either at the beginning or the end of a meal. If the day is hot and the dinner guests consequently aren't in top form, they had better be served first of all. I am including here, too, a recipe for cantaloupe pickles for those who'd like a head start toward the pickling season.

CANTALOUPE FRUIT CUP.

Fill cantaloupe halves with fresh pineapple cubes, whole strawberries, and orange sections, which have been allowed to stand with sugar for an hour or so. A tablespoonful of sherry, rum or fruit cordial may be poured over each fruit cup for special occasion use. The cantaloupe, as well as the fruit served with it, should be icily cold.

Grape or raspberry ice served in cantaloupe halves will give an interesting color contrast to the dessert course of a special meal. The flavors blend well, too. This recipe for raspberry ice will make enough for 8 servings, although the list of ingredients is simple.

Raspberry Ice for Cantaloupe Cups.
[Serves eight.]
⅔ cup sugar
1 pint fresh raspberries
⅓ cup water
2 tablespoons orange juice
2 egg whites
Few grains salt

Add sugar to berries and crush. Heat slowly and cook for 5 minutes. Add water and strain. Cool and add orange juice. Freeze until firm in refrigerator tray. Remove to cold mixing bowl and whip until very light. Add stiffly beaten egg whites, to which salt has been added. Return to tray to finish freezing. Serve in chilled cantaloupe halves.

MELON BALL COCKTAIL.
[Serves three.]
1 cup cantaloupe balls
1 cup watermelon balls
2 tablespoons lemon juice
¾ cup sweet sherry wine
Mint leaves

Chill the melon balls thoroughly in the lemon juice and wine, and serve garnished with mint leaves.

CANTALOUPE PICKLES.

Remove seeds and skin from underripe cantaloupe. Cut into pieces and soak for three hours in a solution made in the proportion of ¾ cup salt to 1 quart of water. Drain off brine and add the cantaloupe to a pickling sirup made by combining 4 cups sugar, 4 cups water, 1 cup vinegar, and a tablespoon each of cinnamon, allspice, and cloves. Boil the cantaloupe in this pickling sirup for 10 minutes and allow to stand overnight. Drain the sirup from the cantaloupe and boil until it coats a spoon. Add cantaloupe and cook until the melon becomes clear. This may require an hour's time. Seal immediately in sterile jars.

AMUSEMENTS.

BLACKSTONE 8:30 Nightly—Exc. Sun. Phone: HAR. 6609
Federal Theatre's Signal Success to Date!
The Lonely Man
A new play by Howard Koch
"I WAS FIRMLY HELD IN THE SUSTAINED SPELL."—Stevens, American. ..."THE MOST SATISFYING STAGE LINCOLN."—Lloyd Lewis, Daily News.
Prices—25, 35, 55 cents

HARRIS MAT. TODAY
(COMFORTABLY AIR COOLED)
NOW! Good Seats for All Performances
Sam H. Harris presents
The PULITZER PRIZE COMEDY 1936-37
"YOU CAN'T TAKE IT WITH YOU"
by Moss Hart & Geo. S. Kaufman.

PRINCESS Nightly at 8:30—Exc. Monday LAST 2 TIMES
'Mississippi Rainbow'
Popular Prices—25, 35, 55 cents

Culbertson's "Gold Book of Bidding and Play"

Herewith is presented another portion of Mr. Culbertson's latest work on contract, the "Gold Book of Bidding and Play," which is being reproduced in this column in daily instalments.

LIGHT DOUBLES.

[Copyright: 1937: By Ely Culbertson.]

Waiting, as most players do, for a holding of five strong trumps before doubling an opponent's overcall not only surrenders most of the best doubling opportunities, but also is futile. When ten or eleven cards of the same suit are divided between two hands, the entire deal probably is so freakish that the opponents can readily find a good escape suit in which they have fair trump control.

The light double may be effective even against a player whose vulnerable overcalls conform strictly to the Rule of Two and Three. Caught between two strong hands, without trump support or an entry in partner's hand, even a sound vulnerable overcall may lose three tricks.

The following hand seems to be a safe overcall of two diamonds, even when vulnerable:

♠ Q J 6 ♥ 9 ♦ A K J 7 4 2 ♣ K J 5.

But give partner a singleton diamond and no entry with which to finesse, and this hand may win only four or five tricks, yet the opponents probably have not a game in hearts.

TODAY'S HAND.

Here is a hand, culled from a recent duplicate match, on which all the experts bit the dust and all the "palookas" romped merrily home with a slam:

North, dealer.
Both sides vulnerable.

NORTH
♠ A K
♥ K J 7 6
♦ A Q J 7 5 4
♣ 8

WEST
♠ J 8 7 5 4
♥ 5
♦ 9 6
♣ 9 6 5 4 2

EAST
♠ Q 10 6 3 2
♥ Q 10 2
♦ 10
♣ A J 10 8

SOUTH
♠ 9
♥ A 9 8 4 3
♦ K 8 3 2
♣ K Q 7

The bidding at the "expert" tables was:

North	East	South	West
1 diamond	Pass	1 heart	Pass
4 hearts	Pass	5 diamonds	Pass
6 hearts	Pass	Pass	Pass

All their vaunted skill could not deprive the defenders of a club and a trump trick. At the "palooka" tables, the bidding was similar, but the final contract vastly different:

North	East	South	West
1 diamond	Pass	1 heart	Pass
4 hearts	Pass	5 diamonds	Pass
6 diamonds	Pass	Pass	Pass

Now it was the defenders who were "out of luck." Regardless of East's opening lead, it was a simple matter for declarer [in this case North] to establish South's king and queen of clubs for discard purposes. This done, there was no necessity of capturing the queen of hearts. North merely discarded the two low hearts on the king-queen of clubs and spread the hand.

The experts were much disgruntled at the fact that they had to lose a trump trick, but actually they had no cause for complaint. There is nothing remote about the 3-1 break that actually occurred. It was simply a case of allowing "duplicate philosophy" to interfere with sound bridge.

TODAY'S QUESTION.

Question: Partner opened the bidding with one heart. What is the correct response with:

♠ 9 6 5 4 ♥ A K ♦ 9 6 4 ♣ 8 6 5 3?

Answer: One no trump.

Young Raskob's Bride, Supply House Clerk, Given $4,000 Ring

Reno, Nev., June 11.—[Special.]—Robert Pierre Raskob, 25, son of John J. Raskob, New York financier and former chairman of the Democratic national committee, and Miss Dolores Hartor, 25, of Reno, were married here today.

The ceremony was performed by the Rev. Father John Ryan. The bride, who comes from a family in modest circumstances, wore a $4,000 ruby and diamond ring, the wedding gift of the senior Raskob who, with the bridegroom's mother, came here from New York for the wedding.

The bride, gowned in white satin, was attended by eight Reno girl friends acting as bridesmaids. She was a supply house clerk when young Raskob, on a nearby mining job, met her last year. John Raskob Jr. was best man.

* *

Rudolph Ganz Awarded Doctorate at Cincinnati

Rudolph Ganz, president of the Chicago Musical college and widely known as pianist and conductor, was awarded the degree of doctor of music Thursday night at the seventieth annual commencement of the Cincinnati Conservatory of Music. Addressing the graduates and faculty members of the Ohio institution, Mr. Ganz pointed out the close historical parallel between the Cincinnati conservatory and the Chicago school which he heads. Both are this year celebrating their seventieth anniversaries.

* *

First Bride of Mundelein Class to Be Wed Today

The first bride of the 1937 class at Mundelein college is Miss Jean McKeever, daughter of Mr. and Mrs. Francis H. McKeever of 4513 North Paulina street. She will be married at noon today at Our Lady of Lourdes church to Sherman Egan, son of Mr. and Mrs. Edmund Egan, a student at Northwestern university medical school.

Illustrator Gives 'Contrast' Theory of Feminine Beauty

BY ANTOINETTE DONNELLY.

[Copyright: 1937: By The Chicago Tribune-N. Y. News Syndicate, Inc.]

"What makes a woman seem beautiful?" was asked of Russell Patterson, noted illustrator and connoisseur of the femme attractive.

"Contrast!" answered Patterson. "It's the same thing that makes a comedian seem funny. Beauty and comedy belong hand in hand, for one sets off the other to the best advantage. The qualities which make us call a girl gorgeous are just the opposite of those which make us consider a comedian screamingly funny.

"Defining feminine beauty," continues Patterson, "is a dangerous business that I wouldn't try to explain, but artists through the ages have found beauty in faces and figures marked by symmetry, regularity, harmonious proportion.

"Comedy, on the other hand, depends for it's effects upon awkward situations, fantastic appeals, unexpected twists and, sometimes, physical ugliness or deformity."

[Editor's note—Right in the preceding paragraph you get your cue to what not to do as a beauty!]

"That song," Patterson concludes, "about a pretty girl being like a melody means an insinuating, subtle and subtly haunting melody. It couldn't possibly refer to a fast, jazzy, wise-cracking number."

So, if you'd take a cue from a famed illustrator, now in Hollywood injecting certain of his theories into pretty girl screening, you'll refuse to try to attract attention to yourself by silly quips.

The futility of the rôle was presented just recently by a young woman who, in another character rôle, might have been a winner. But she refused to subscribe to the subtler means of making her presence known. There are few occasions on which charm is registered less than on the occasion of a young woman playing the wise-cracking, monkeyshine attention-getting rôle.

The Congress
AIR CONDITIONED
Casino
NEW SUMMER REVUE
Jesse Crawford
and his dance orchestra featuring
HELEN CRAWFORD
CHARLES CARLILE
popular tenor of the airwaves
BERNHARDT and GRAHAM
young America's dance favorites
DIAZ, DON, DOLORES and DEMIS
daringly different adagio dancers
TOMMY TRENT
presenting his Parade of Puppets
VARZOS and McDOWELL
a Symphony in Pianos
Dinner from $2. Never a cover charge. Minimum check after 10—$1.50 ($3 on Saturday). Luncheon dancing Saturday, $1.50 with complete show.
CONGRESS HOTEL
JOHN BURKE, Manager
National Hotel Management Company, Inc.
RALPH HITZ, President

Always THE FINEST FOOD and GREATEST SHOWS IN THE
Air Cooled College Inn
HOTEL SHERMAN
COMPLETELY DIFFERENT CHICAGO SUMMER Jubilee Show
WITH AL TRACE AND THE BOYS
DINNER FROM $1.75
LUNCHEON FROM 75c
NO COVER CHARGE AT ANY TIME

SKYROCKET
SKOKIE HIGHWAY, ROUTE 41—4 Mi. North of Dempster
OUTDOOR GARDEN OPENS TONIGHT
(Weather Permitting)
New Show Featuring
BILLY MEAGHER
'Chicago's Popular Comedian'
LUCILLE DORMAN
DORTHE MAE MAXWELL
LORAS LORRAINE
FRANK & LOLA ROCHE
DINE-DANCE NITELY
JOHNNY PARKER and his ORCH.
JOHNNIE & DORTHY PATTERSON Invite You
NO COVER OR MINIMUM CHARGE

IN THE HEART OF THE LOOP
BREVOORT
120 W. MADISON ST.
Famous for Food
DINNER, 85c AND UP
CRYSTAL TAP

ROY ELDRIDGE AND HIS BAND
GLADYS PALMER
3 DEUCES
222 N. STATE
NO COVER CHARGE

PREMIER LEAVES FUMING BELGIUM FOR VISIT TO U. S.

Trip Believed Spadework for Trade Conference.

BRUSSELS, June 11.—(AP)—Premier Paul Van Zeeland left a badly clouded political situation at home today as he departed for Paris on his way to the United States, where he will confer with President Roosevelt on trade problems.

The premier's own coalition government was faced by serious disagreement among its members over an amnesty bill for world war political offenders, passed with government support despite bitter opposition of war veterans.

[The Belgian premier stopped in Paris to confer with French foreign office officials.. Diplomatic sources said he discussed new Locarno and Spanish war negotiations with French Premier Leon Blum and Foreign Minister Yvon Delbos. He will sail for New York from Cherbourg on Saturday.]

Lenience Costs Support.

The amnesty bill, affecting persons convicted of treason during the war, caused bitter strife within the parties that make up the government coalition. The premier lost much of the personal political ground he had gained in the past few weeks.

The bill, which he had hoped would foster national unity, proved a boomerang. The solidarity of Socialists helped pass the measure, but liberals deserted in a body.

Ostensibly the premier is going to America to receive an honorary degree from Princeton university, where he earned his master of arts degree.

Envoy of Several Nations.

He was delegated by France and Great Britain to make an international economic survey as a possible basis for negotiations for world reductions in tarifs, and his prospective talks with President Roosevelt are regarded as highly important, possibly to pave the way for an international conference.

BUTLER FINANCES GAYETY AND SEA TRIP BY FORGERY

Farley Hopkins, 1343 North State parkway, retired electrical goods manufacturer, until a week ago believed he had a good butler in Frank Treuss, 42 years old, who came to work for him six months ago.

But a week ago Butler Treuss disappeared with Mr. Hopkins' blank check book. From that time on it was evident the butler and the blank checkbook had traveled together, for in many taverns on the near north side Butler Treuss left checks, forged with his employer's name, in payment for sundry refreshments.

The two were traced to Racine, where the butler had a girl friend. The trail ended there three days ago when it was learned that Treuss and the checkbook had gone to New York, presumably to board a boat to Sweden to visit his sweetheart.

Yesterday Chicago police received a message from Capt. S. Erickson of the steamer Dranghingholm on the high seas that one Frank Treuss was aboard. The captain added that he had bought his passage ticket with a forged check.

Find Queen Marie Suffering with Disease of the Liver

SINAIA, Rumania, June 11.—(AP)—Eight prominent physicians who conducted a three hour examination were reported today to have found the Dowager Queen Marie of Rumania suffering from a serious disease of the liver.

Prof. Hans Eppinger of Vienna, one of the specialists who took part in the conference, said the 61 year old queen's condition "is held to be serious but not the occasion for immediate alarm."

Go to Church Sunday

"There is no fear in love; but perfect love casteth out fear: because fear hath torment."—I. St. John iv., 18.

CHRISTIAN SCIENCE

CHRISTIAN SCIENCE CHURCHES

TWENTY-TWO BRANCHES OF THE MOTHER CHURCH, THE FIRST CHURCH OF CHRIST, SCIENTIST, IN BOSTON, MASSACHUSETTS, ARE IN CHICAGO.
Sunday Services 10:45 a. m.
Thirteenth Church 10:30—Sixth Church, 11.
Also afternoons or evenings.
Sunday School for pupils up to 20 years.

SUBJECT—JUNE 13
"God the Preserver of Man."

Wednesday Testimony Meeting, 8 p. m. [Also 12 Noon at Seventeenth Church.]

Downtown Reading Rooms

8 S. Michigan and 11 S. La Salle.
Each of the twenty-two churches maintains a free public reading room where Christian Science literature may be read, borrowed or purchased.

RADIOCASTING.

Seventh Church, Sunday, 10:45 a. m. WCFL [970 kc.] and W9XAA.
Weekday Program, 7:30 to 7:45 a. m. WJJD [1130 kc.]

FREE LECTURES

By Members of the Board of Lectureship of The Mother Church.
SUN.—FOURTH CHURCH, 3:30 P. M.
MON.—EIGHTH CHURCH, 8 P. M.

INDEPENDENT.

THE MOODY BIBLE INSTITUTE

SUMMER SCHOOL
FOR CHRISTIAN WORKERS
JUNE 22-JULY 23

TWO COMPLETE 14 DAY PERIODS.
Regular Bible and music subjects for credit. Attractive electives in Sunday School Work, Young People's Problems, and Gospel Music.

TUITION FREE.
Room and board at $8.70 a week.

FACULTY: Dr. Will H. Houghton, Dr. H. A. Ironside, Dr. S. Edward Long, Dr. Max Reich, Dean Harold L. Lundquist, Dr. P. B. Fitzwater, Mr. Homer Hammontree, and other members of the Institute Faculty.

FULL INFORMATION SENT ON REQUEST.
153 INSTITUTE-PLACE.
PHONE DIVERSEY 1570.

Sun-Sea-Spun

A Mohair, Linen, and Worsted Suiting Woven and Colorfully Dyed in England

It is a new idea in summer fabrics; the work of a little known English weaver who not only undertook to unite three different yarns—Mohair, linen and worsted—achieving *Sun-Sea-Spun*, a fabric notable for its porous light weight and a strong antipathy to wrinkles, but he dyed the yarns in a manner known only to him, attaining fresh, cool, lasting tones in the finished fabric that few, if any, summer suits possess. It has been treated to the advantages of skilled tailoring over here. And the result is summer clothing with the shape retaining qualities of Gabardine.

$35

CARSON PIRIE SCOTT & Co

Summer Suits, Second Floor

THE MEN'S STORE—MONROE AT WABASH

Silk Lined and With Patterns Exclusively Our Own

$1.50

Designed by and exclusive with us, this collection of neckties, all tailored of imported Foulard, shows the knack we have for creating distinctive patterns and rich colorings. The silk lining in these ties and the heavy natural quality of the Foulard itself make for full-bodied knots that fit well into the collar openings of summer shirts.

CARSON PIRIE SCOTT & Co

Neckties, First Floor

THE MEN'S STORE—MONROE AT WABASH

Genuine Buckskin for the Informal Air of Country Club and Sports Field

$7.75 and $9.75

All the requisites for comfort without sacrifice of good lines and sturdy construction provide you with the ability to stride confidently through the activities of a summer season. The brown and white straight tip oxford with the unusual brown calf trim has the new easy-to-clean brown uppers. The all-white buckskin has as an important part of its construction a white welt, which simplifies cleaning.

CARSON PIRIE SCOTT & Co

Sport Shoes, First Floor

Saturday Review

Dark, sheer fashions have an all-summer-long importance in town. To give them a dash of midsummer spice, add white or light accessories wherever you can smartly do so.

We are rebuilding our French Shop and it will have to be closed during the alterations. To clear the shop of hats before the work begins we are making radical reductions on all the hats that are on hand—and all that shall arrive before this Clearance Sale is over.

$9.50

The two hats shown—a tufted straw cartwheel with cut-cone crown—and a stitched taffeta toque with white grosgrain accents—are from the $9.50 group (formerly $13.50 and up). There is also a wide assortment reduced to $5 each (formerly $10 and up).

French Shop, Fifth Floor.

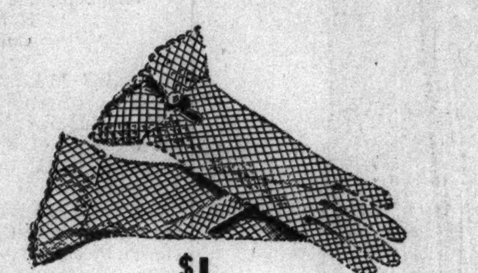

$1

Imported hand crocheted gloves for dainty feminine gestures. As short as a holiday and cool as a breeze. Wear them with short sleeved dresses when your arms are brown. They open in back with a small crochet button. White, black.

Gloves, First Floor.

$3

White bags that take to everything with a smile, so to speak. White as starch with every intention of staying that way, for they keep their brand new look all Summer long. Clean them with soap and water—and they'll remain your faithfully chic companions. They also promise not to fade in the sun and are water-proof.

Handbags, First Floor.

Rhythm Step Shoes as White as Chalk

$6.75 pair

White a-toot is surely one of the smartest ways to warm weather costume refreshment. So we suggest White Rhythm Step Shoes in fabric to take you through the Summer. No other shoes like Rhythm Step for combining high fashion and good common sense. They're famous for the invisible Rhythm treads that support the foot at three strain points in every stride.

Shoe Section, Third Floor.

$10.95

This Flower Show Print suit frock stages a reappearance—in response to the demand. Lilies of the valley create a charming spray pattern and two-tone piping follows the V neckline. The shoulders are softly shirred and the sleeves are capy. Navy, black, or copen ground. 36 to 44; 16½ to 24½.

Women's Moderate Price Frocks, Fourth Floor.

$16.95

This Teenya marquisette is always ready to be put on at a moment's notice—for it has no details that require "upkeep." Yet it gives you that "much-time-spent-on-dressing" look. Smart grosgrain accents on both jacket and dress. Navy, black, brown. 9 to 15.

Teenya Shop, Fourth Floor.

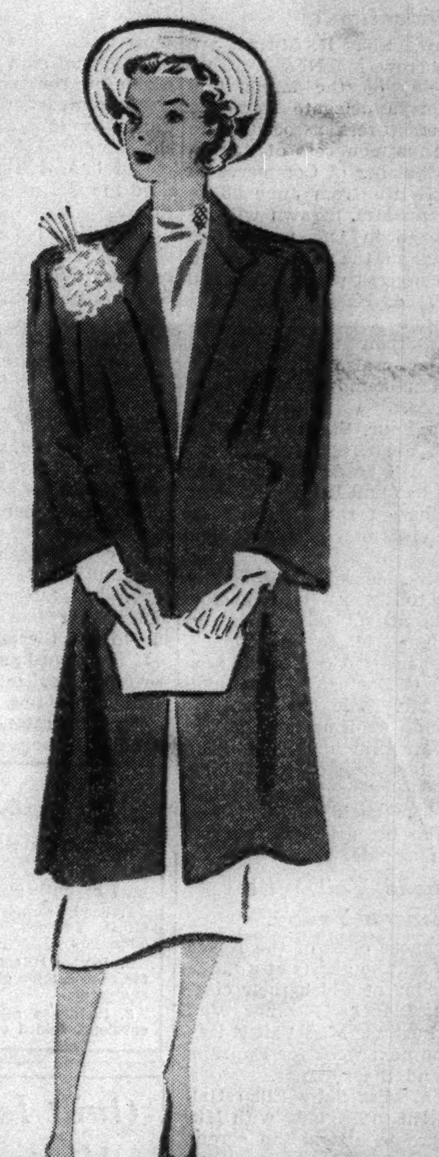

$19.95

Dark sheer coats over white or light frocks—an extremely chic fashion this season. And dark coats are indispensable with certain types of dark frocks. This coat of double alpaca-weave is light in weight and cool. Note the tucked shoulders and the white flower. 12 to 20. In black only. $19.95.

Moderate Price Coats, Fourth Floor.

Last Day of These Eight Special Sales

Sterling Silver, plain or hand engraved, $3.95 ea. or pr.
Folded or single sheet stationery, 35c box; 3 for $1.
Plate glass mirror, priced at $5.95 each.
Sale of Toiletries.
Sale of Notions.
Canvas suitcases, 18 in., $5.88; 21 in., $6.38; 24 in., $6.88.
Strawberry Preserves, 5 jars, $1.10.
Bed Pillows, filled with pure white down, $4.95 each.

$2.95

As crisp as a lettuce leaf, this eyelet embroidered organdy blouse. It will do wonders for your linen suit or your jumper frock, for it's designed to follow Fashion's decree: "feminine and frilly." In white only.

Neckwear, First Floor.

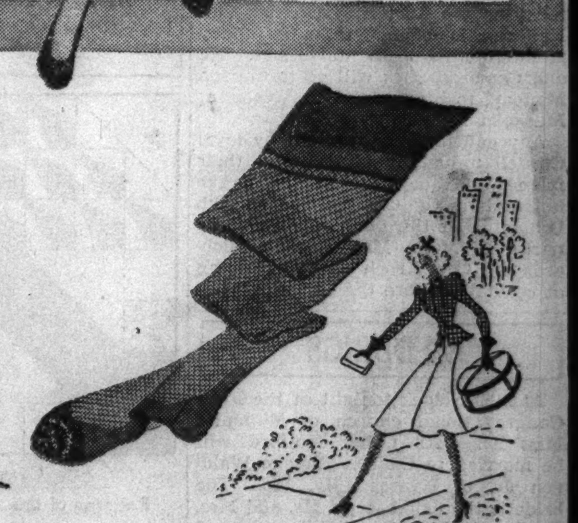

$1.15 pair

Mesh hosiery attains new prominence with legs back in vogue again—choose it for your town and country club wardrobe. Marvelously sheer and cool but durable. Titian, coppery and light glowing shades.

Hosiery, First Floor.

CARSON PIRIE SCOTT & Co

Chicago Daily Tribune
THE WORLD'S GREATEST NEWSPAPER

SATURDAY, JUNE 12, 1937.

SOX TAKE 2D PLACE; ROUT SENATORS, 14 TO 8

FOUR TIE FOR 36 HOLE LEAD IN NATIONAL OPEN

THOMSON JOINS PACE SETTERS WITH 66 ROUND

Overtakes Guldahl, Walsh, Dudley.

BY CHARLES BARTLETT.
[Chicago Tribune Press Service.]
(Scores on page 21.)

Birmingham, Mich., June 11.—The shadows of four of golf's giant grenadiers towered over the fairways of the Oakland Hills Country club this evening as the lancing rays of a hot sun flashed down upon the end of the first 36 holes of the National open tournament.

Jimmy Thomson.

The four marching at the head of the parade with scores of 140, four under par, were Frank Walsh and Ralph Guldahl of Chicago, Jimmy Thomson of Shawnee-on-Delaware, Pa., and Ed Dudley of Philadelphia. This quartet comprises four of the biggest men in golf, for each is at least six feet tall and all approach the 200 pound figure in weight.

Thomson Is Day's Hero.

The hero of the day was Thomson, long famed as the blond bomber of the game. This keg chested son of Scotland was one of the last four men to go out on the second eighteen holes of the tournament. He had even traipsed in the gallery following the twosome of Walsh and Dudley to watch them post their second consecutive pair of 70's. He was not at the ninth of his own round by the time Guldahl had lashed the Oakland Hills soil with a smarting 69 to tie Walsh and Dudley.

Guldahl and his wife were posing for a battery of photographers when a crackling series of reports began to emanate from out on the course. It was Gunner Thomson, firing a fusillade of shots which threatened to crack the all time record for a single round in the open.

Finishes with 66.

He had rounded the turn in 33, three under par and one over the sharp 32 with which Guldahl had sliced the front nine into bits. Came the Thomson twelfth, and he holed out an eagle three from off the fairway. Two birdies fell on the 14th and 15th, and he was seven under par with a chance for a 65.

The galleries scampered out to watch him just miss a six foot putt for his fifth straight three. Then Jimmy's weapons failed him. He aimed a three footer wide of the cup at the 17th, and his second to the eighteenth spilled into a trap. He finally settled for a par and a 66, six under par.

Thomson's superb round tied the record for a single turn in the Open. Gene Sarazen had started it with a 66 in the 1932 open at Fresh Meadow; Johnny Goodman and Walter Hagen followed it in the 1933 event at North Shore; Tom Creavy made a tardy repetition of it on the last day at Merion in 1934.

Lead by 2 Strokes.

The four leaders go into tomorrow's final 36 holes with a two stroke lead on the finishing field of 65 players, who include the low 60 scorers and ties for the first two rounds. The qualifying limit for the last chance division was 152. Survivors included Mac Smith, who tied for the Open championship and lost in a playoff 27 years ago, and who had to make a deuce on the short 17th today to get that 152. Bill Mehlhorn, who has been around almost as long as Mac, needed an eagle on the last hole to stay in, and what is more, Wild William got it.

Among those who failed to crowd into the last day field were Tommy Armour of Chicago's Medinah club, who had 157; Lawson Little of San Francisco, former British and American amateur titleholder, with 158; Willie Hunter, one time British amateur winner, and Jimmy Foulis of Ruth Lake, Chicago.

Cooper Gets 142.

Pressing the four leaders are three professionals and an amateur, all tied with 142. Heading the trio of pros is Harry Cooper of Chicago, who saw the championship taken away from him last year by Tony Manero's great finish. Manero, incidentally, is nine shots off the pace with a 149. The other 142 scorers are Pat Sawyer, Minneapolis pro who once captained the University of Minnesota team; Sam Snead, co-holder of the first round lead, and Frankie Strafaci, 21 year old Brooklyn amateur, who has thus far shown no signs of fearing the fast company in which he is traveling.

Goodman, boss of the 1933 show, shot a 73 today for a 143, while Denny

[Continued on page 21, column 4]

THE GUMPS—OLD TIMER'S A SYMPATHETIC GUY

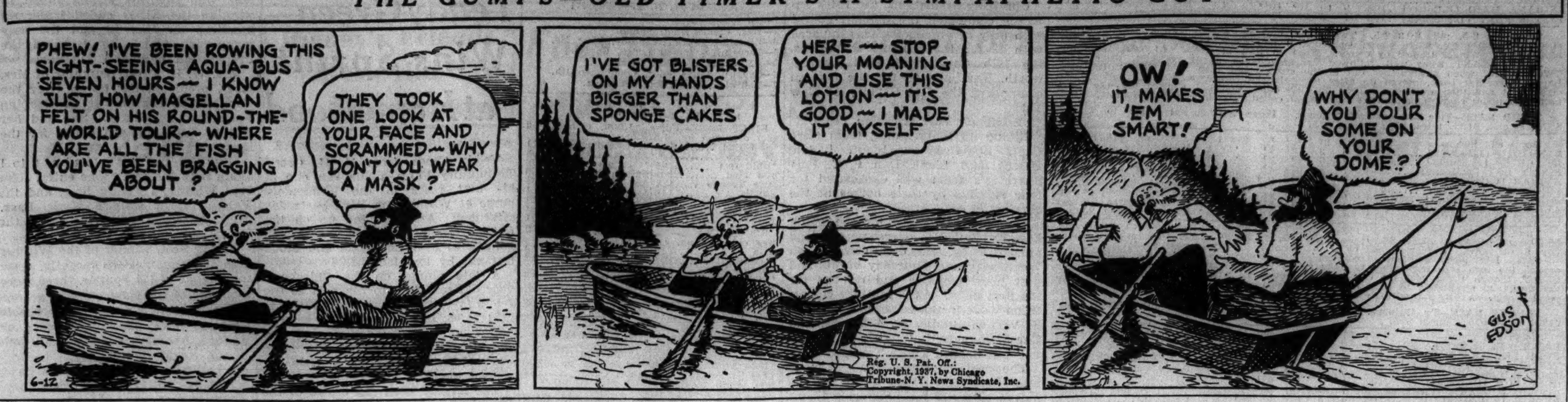

PRINCESS PAT STAKE DRAWS 9 PRIZE FILLIES

Washington Park Offers Rich Race Today.

BY FRENCH LANE.

Even though they are only 2 years old, some of the thoroughbred fillies which will strive for the Princess Pat stakes at Washington Park this afternoon already have picked up a considerable background.

This was to be expected because the Princess Pat offers the first big purse of the year on Chicago tracks and has attracted the fleetest eligibles from every part of the country. If all nine named in the overnight field start the race will have a gross value of $24,310.

No one has forgotten the fancy prices Mrs. Ethel V. Mars paid at the Saratoga auctions for the highly bred yearlings she fancied last August. One of them was Manie O'Hara. She liked this untried daughter of the Satrap-Boadicea immensely well. She acquired her for $3,200, but more than likely she would have paid a much higher price had it been necessary.

Wins Her Two Starts.

Manie O'Hara's granddaddy on her mother's side of the house was Man o' War. The gray streak of speed has started only twice, but she already has become recognized as the champion juvenile filly of the west. She won both engagements. The first victory was by eight lengths. The second she won easily by two lengths.

Her running mate this afternoon will be Well Rewarded, a splendid physical type of thoroughbred for which Mrs. Mars paid $3,800. This filly in the long run may prove to be better than Manie O'Hara, for she is a daughter of Sickle-Egret, the latter a daughter of Friar Rock. The daughters of Friar Rock in the last half dozen years have produced some of the finest horses which have raced in America.

Mrs. Mars bought Manie O'Hara from William du Pont Jr. and Samuel D. Riddle. She got Well Rewarded from Kentucky's noted breeder, Arthur B. Hancock.

Inhale Backed by East.

Only a little more than a month ago the tracks in New York began to echo and reëcho with the name of Inhale. She won the Youthful stakes at Jamaica by eight lengths and the Rosedale stakes there by six lengths in :58 3-5 seconds, which equaled the track record.

Easterners immediately proclaimed her the champion 2 year old of that region and that included both colts and fillies.

Our Democrats in Chicago still are talking about Bluefield, which won the only start of her career at Washington Park at odds of better than 30 to 1. No wonder the Democrats are talking about her, for she is owned by Patrick and Richard Nash.

She's a daughter of Sun Flag and Play Around and probably is the best horse that has been bred at the Nash brothers' Shandon farm in Kentucky. Anyway, she's going to have a lot of backing this afternoon and probably will be the third choice in the betting when Earl Steffen crawls on her back at post time.

How Odds Shape Up.

The odds sharpshooters figure that Mrs. Mars' entry of Manie O'Hara and Well Rewarded will rule as the favorite at 8 to 5, that Inhale will be the second choice at 2 to 1 and that Bluefield will be at 5 to 1.

The field for the Princess Pat arranged in the order of post positions follows:

Horse.	Wt.	Jocky.	Probable odds.
†Osculet	117	C. Corbett	8-1
Inhale	122	L. Balaski	2-1
Little Time	114	I. Anderson	20-1
Lace Reigh	114	No boy	20-1
Bluefield	117	E. Steffen	5-1
‡Manie O'Hara	117	C. Kurtsinger	8-5
‡Well Rewarded	117	L. Haas	8-5
Fancy That	117	R. Morris	15-1
†Hermana	117	L. Turner	8-1

†Valdina farm entry. ‡Milky Way farm entry.

YOUNG SET ENTERTAINS TODAY

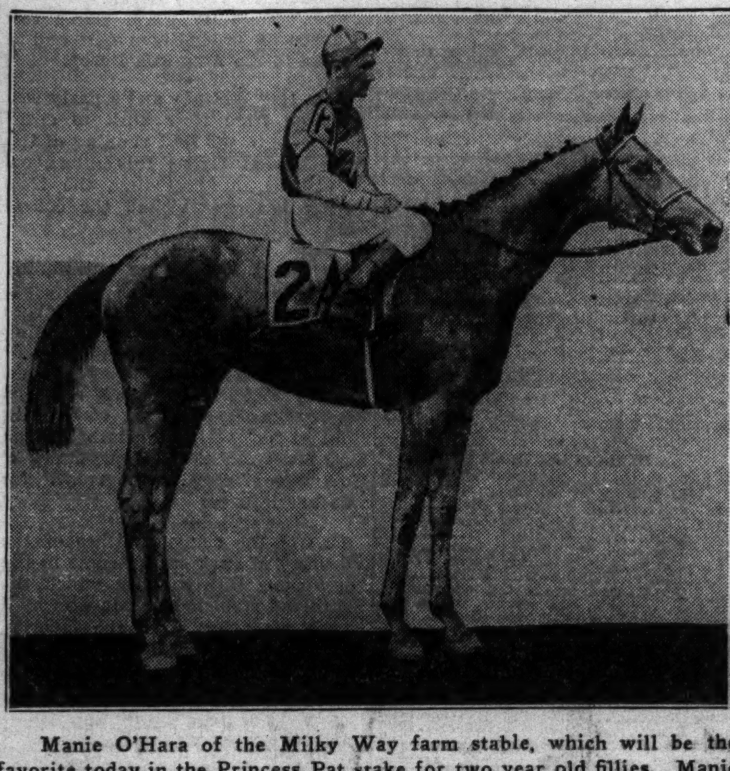

Manie O'Hara of the Milky Way farm stable, which will be the favorite today in the Princess Pat stake for two year old fillies. Manie O'Hara will be coupled with Well Rewarded. [TRIBUNE Photos.]

Inhale peers from her stall at Washington Park. This John Hay Whitney filly will carry top weight in the Princess Pat.

Major Leagues

AMERICAN LEAGUE.

	W.	L.	Pct.		W.	L.	Pct.
New York	27	17	.614	Boston	19	20	.487
CHICAGO	26	18	.591	Washington	19	26	.422
Detroit	27	20	.574	Phila'phia	17	25	.405
Cleveland	24	18	.571	St. Louis	14	29	.326

YESTERDAY'S RESULTS.

Chicago	14;	Washington	8
Detroit	6;	Boston	5
Philadelphia	11;	Cleveland	3
New York	10;	St. Louis	0

GAMES TODAY.

Washington at Chgo. Boston at Detroit [2].
New York at St. L. Phila'phia at Clevel'd.

NATIONAL LEAGUE.

	W.	L.	Pct.		W.	L.	Pct.
New York	29	18	.617	Boston	20	24	.455
CHICAGO	28	18	.609	Brooklyn	19	23	.452
Pittsburgh	25	19	.568	Phila'phia	18	27	.400
St. Louis	23	20	.535	Cincinnati	16	28	.364

YESTERDAY'S RESULTS.

No games played.

GAMES TODAY.

Chicago at Phil'phia. Pittsburgh at Bklyn.
St. Louis at Boston. Cincinnati at N. Y.

PACIFIC COAST SCHOOLS TO PICK COMMISSIONER

Los Angeles, Cal., June 11.—(AP)—The Pacific Coast conference voted today to hire a commissioner of athletics to investigate possible reports of subsidization of athletes.

Prof. Hugh C. Willett, conference president, said the commissioner would not be named until winter. The nominee will not be an athletic czar, it was said.

Willett said the move was in line with a nation-wide program by the National Collegiate Athletic association which seeks to "improve conditions under which college athletics are conducted."

Garden to Sue All Principals in Title Fight

New York, June 11.—[Special.]—The Madison Square Garden corporation intends to continue fighting in the courts to recover damages from those responsible for the failure of the bout between Max Schmeling and James J. Braddock, which was scheduled to be held here on June 3.

Col. John Reed Kilpatrick, president of the Garden corporation, in a statement issued today, revealed his plans, after commenting on the findings of the federal court of appeals in Philadelphia which, on Thursday, denied the Garden's plea to enjoin the bout between Braddock and Joe Louis. Braddock and Louis are billed to fight for Braddock's heavyweight championship of the world in Chicago on June 22.

Seek to Reopen Case.

The Garden will immediately take steps to reargue the 2 to 1 decision rendered in Philadelphia. Col. Kilpatrick placed his hopes particularly on the opinion of dissenting Judge Buffington who maintained that "every element of equity and fair dealing" was with the Garden, and that Braddock came into the court "in the position of lawlessness and unclean hands."

In his statement Col. Kilpatrick went on to explain: "Even the other two judges, although they decided against the Garden, expressed themselves as being reluctantly forced to their conclusion because of what is apparently their interpretation of some involved legal point."

Plan Damage Suits.

Regardless of the outcome of the injunction suit, however, the Garden will not let the matter drop, according to Col. Kilpatrick. He said the Garden intends to sue all those who, in Chicago and in this city, induced Braddock to disregard his promises.

The Philadelphia court action was the Garden's second unsuccessful attempt to stop the Chicago fight. Last month an injunction was sought from Federal Judge Guy L. Fake in Newark against the bout, but the plea was denied.

PERKINS TO LEAD TIGERS; BAKER IS CALLED WEST

Detroit, Mich., June 11.—(AP)—The Detroit Tigers were working for their third boss in as many weeks tonight.

When Manager Mickey Cochrane's skull was fractured by a pitched ball little more than two weeks ago, Coach Del Baker took charge. Today Baker was notified of the critical illness of a sister in Yakima, Wash., and departed for the coast, leaving Coach Cy Perkins in charge.

IF HARD WORK MEANS VICTORY BRADDOCK IS IN

Champion Is Willing to Earn That Percentage.

BY WILFRID SMITH.
[Chicago Tribune Press Service.]

Grand Beach, Mich., June 11.—Summer came to the Dunes country today and Jim Braddock, heavyweight champion of the world, celebrated the end of cold, rainy weather with his most spirited workout of the week.

Jim fought five rounds against Charles Massera and Henry Cooper. Tomorrow he expects to box eight rounds in his program of conditioning which will reach a peak Sunday for the defense of his title June 22 at Comiskey park against Joe Louis.

Braddock, of course, had the advantage of working against sparmates whose every movement he could anticipate because of long association. Even so, neither Cooper nor Massera can be placed in the same category with the ineffectual opponents who are working with Louis at Kenosha.

Braddock Trains Thoroughly.

It was evident today that Braddock is training thoroughly and diligently. Notwithstanding the general assumption that Braddock will not defeat the Brown Bomber, a belief backed by current wagering odds, no charge can be leveled that he is not doing all he can to prepare for defense of his crown.

Braddock chose to repudiate his contract with the Madison Square Garden corporation, which had arranged a fight against Max Schmeling, only because of the far more profitable 50 per cent of the net receipts in Chicago if he would meet Louis. Judged solely from standpoint of business, the repudiation was satisfactory despite recent protest of the Garden and Schmeling, who should have had a chance at the title because of his knockout of Louis a year ago. Certainly Jim is not concerned with the ethics, if any, now involved.

Seeks Maximum Return.

It is our belief Braddock would willingly fight Schmeling, but one should not denounce him for seeking maximum remuneration and declining a Schmeling fight when New York already has shown by boycott of the Schmeling-Louis fight it is not willing to patronize any match in which the German is engaged.

Having chosen to meet Louis, which may be his first and last defense of his heavyweight championship, Braddock is working as diligently as he knows. And the expert opinion of Barney Ross, the world's welterweight champion, is our authority that Braddock will not be completely outclassed June 22.

Barney stood in the rear of today's throng, waiting for his turn in the training ring, and with a running comment of observation, praised Braddock's workout.

Ross Comments on Sparring.

"Louis could take a lesson from Jim's defensive moves," Ross pointed out. "See how Jim blocks left hooks with his right hand. He's fast. See that." Just then Braddock stepped in to Cooper and shot a right hand to the jaw, a clean blow which rocked the New York fighter.

"Braddock may not have a tremendously spectacular punch," Barney continued. "But there is no doubt he is far superior in technical skill. If Braddock can elude Louis' punches, or successfully cover for 15 rounds, he must win this fight because of that skill."

Barney, of course, is partisan. He likes Braddock and the feeling is reciprocated. Actually, Ross' opinion of the outcome of this bout, and the opinions of the scores of newspaper men here from all sections of the country are subject to hypothetical appraisement of the Bomber's punching power. Over 15 rounds, if Joe still carries a numbing, conclusive punch, he should find one opportunity somewhere along the route to deliver that punch.

Joe has been defeated once in his three year professional career.

[Continued on next page, column 1.]

"YOU'LL DO WHAT?"

Umpire Red Ormsby (right) lifts a surprised eyebrow as Buddy Myer (No. 1) and Pitcher Monte Weaver of the Senators express their opinions of Ormsby's judgment on a balk made by Weaver in the first inning of yesterday's game with the White Sox. [TRIBUNE Photo.]

Talking It Over

BY ARCH WARD.
[Copyright: 1937: By The Chicago Tribune.]

FOOTBALL enthusiasts in Wisconsin already are boosting John Golemgeske and Eddie Jankowski of the Badgers and Ray Buivid of Marquette for places on the College All-American football team which will battle the Green Bay Packers at Soldiers' field Sept. 1. . . . Wisconsin fans estimate that 20,000 from that state will attend the game. . . . The correct name of Davey Day, lightweight fighter, is David Daitch. . . . Dazzy Vance received $177,000 in salary from the Brooklyn Dodgers during his major league career and won 177 games for the Dodgers, an average of $1,000 a game. . . . Buck Crouse, the new manager of the Baltimore Orioles, is the old White Sox catcher. . . . Sixteen persons have swum the English channel since Gertrude Ederle made the trip in 1926. . . . Tug Wilson, Northwestern's athletic director, and Lynn Waldorf, football coach, form the battery for the Evanston Rotary club's softball team. . . . The Rotarians are undefeated this season. . . . Carl Brumbaugh, quarter back of the Chicago Bears, left last night for Cleveland to talk over an offer to assist Coach Hugo Bezdek and to play with the Cleveland Rams. . . .

Bill Smith, Notre Dame's 1936 football captain who resigned in favor of John Lautar because of illness, will coach at the Clifford J. Scott High school, East Orange, N. J., next fall. . . . He also will teach general science, head the department of physical education, and serve as athletic director. . . . Sonja Henie will take the ice skating chorus of 80, which is assisting her in making the movie "Thin Ice," on a personal appearance tour late this summer after she spends a month's vacation in her native Norway. . . . Applications to the next Rose Bowl game will be limited to six in an effort to curb scalping. . . . King Tut, former contender for the lightweight boxing championship, is opening a health resort at Finland, Minn. . . . Steve Mesner, who was returned to Los Angeles after a trial with the White Sox, is leading Coast league batters with an average near .400. . . . Steven Mason Jr., Michigan's track captain elect and star hurdler, never competed in the hurdles until he reached Ann Arbor. . . .

Mrs. Gerald Walker sits at the radio with the two little Walkers and keeps a box score on every game the Tigers play. . . . L. D. Meyer, infielder under contract to the Cubs, scored all of Texas Christian's 16 points in its Cotton Bowl victory over Marquette in Dallas last New Year's day. . . . He made two touchdowns, a field goal, and an extra point on a conversion. . . There probably have been many larger wagers made on the Braddock-Louis fight, but this department has learned that Edward Aitken, South Water street commission merchant, has bet $200 against $100 that Louis will win. . . . Jimmy Kilroy was the taker. . . . Bob Castelo, University of Illinois varsity end, a student in the college of liberal arts and sciences, made a straight A average in the semester just ended. . . .

This is the last day this column will appear under the title "Talking It Over." . . . It will be carried on substantially in its present form as "The Wake of the News" beginning Monday. . . . We invite all contributors to support the Wake as enthusiastically as they have Talking It Over. . . We hope to retain the best features of the two columns. . . . The late Harvey T. Woodruff, to whose position as conductor of The Wake we succeed, had "Help! Help!" as his daily cry. . . . Ours will be "Help! Help! Help! Help!" . . . We'll need it twice as badly as Woody did. . . .

Ten Years Ago Today—A crowd of 45,000 saw Charley Root pitch the Cubs to a 7 to 6 victory over the New York Giants for their eighth straight triumph. . . . Babe Ruth blasted out his 21st home run for the season, but the Yankees lost to Cleveland, 8 to 7. . . . Horace Lisenbee held the White Sox to five hits as the Senators pounded out a 6 to 1 victory.

BONURA BATS IN FIVE MORE RUNS; GETS FOUR HITS

Appling Joins Zeke in Slugging.

BY IRVING VAUGHAN.

Having had one winning streak stopped at ten games by the title holding Yankees, the White Sox started out yesterday to construct another. They laid a firm foundation of base hits and runs to annihilate Washington's Senators, 14 to 8, in the opener of the series. The victory also brought about an alteration in the percentage column. Jim Dykes' gay battlers leaped over the Cleveland Indians into second place.

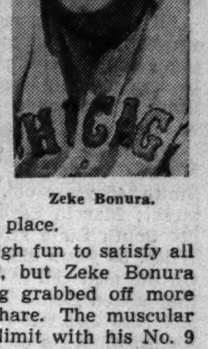

Zeke Bonura.

There was enough fun to satisfy all the Sox involved, but Zeke Bonura and Luke Appling grabbed off more than one man's share. The muscular Italian went the limit with his No. 9 homer, two doubles, and a single, an assortment sufficient to let him drive in five runs for a season's total of 57. Appling also produced a quartet of hits, one of them a two bagger, and personally was responsible for nudging three mates across the scoring station.

Whitehead Not Impressive.

The Sox pitching was handled by John Whitehead, but his fourth straight triumph since his reinstatement wasn't exactly impressive. It didn't have to be. The big fellow put on quite an exhibition before 5,000 cash customers and 10,000 ladies' day guests as long as it was necessary. For five innings he surrendered only one run and four hits. But at that point his lead had reached abnormal proportions, so he eased off a bit and in the four closing innings he was jarred for nine hits of various length.

Whitehead might have succeeded in making the score somewhat closer if his companions hadn't insisted on cutting in on his fun with double plays. They completed four, making 52 for the year.

Run Production Starts.

Monte Weaver's first bit of misfortune in the four run opening inning was a double to right center by Radcliff. Both Kreevich and Walker flied out before Bonura spanked a single through short to score Radcliff. Appling singled to right. Hayes hoisted a fly to short right center and the inning appeared to be about over. But Stone obligingly lost the ball in the sun and it dropped for a two base hit, Bonura scoring. Hayes then did a lot of scampering between second and third and finally caused Weaver to balk. This offense permitted Appling to score. Piet's single scored Hayes with the fourth run.

Not a Senator appeared on base until Travis scratched a single off Whitehead's glove with two gone in the second. Kuhel followed with a tap to Bonura. A pass and two singles were crowded into the third to provide the visitors with their first run. Weaver walked after Giant Man Hogan had fanned for the first out. Almada singled to left. Lewis slapped a single into right and Weaver galloped across the plate when Walker fumbled. Almada went to third on the error. Myer then bounced to Appling, who stepped on

[Continued on page 21, column 2]

Back in Power

WASHINGTON.

	AB	R	H	RBI	PO	A	E
Almada, cf	4	2	2	0	6	0	1
Lewis, 3b	5	3	4	3	1	1	1
Myer, 2b	4	1	1	1	2	2	0
Stone, rf	4	0	0	0	3	0	0
Simmons, lf	3	1	1	1	2	0	0
Sington, lf	2	0	1	1	0	0	0
Travis, ss	4	0	2	0	2	3	0
Kuhel, 1b	4	0	2	1	6	0	0
Hogan, c	3	0	0	0	1	2	0
R. Ferrell, c	0	0	0	0	1	0	0
Weaver, p	0	1	0	0	0	1	0
Cohen, p	1	0	0	0	0	0	0
Cascarella, p	1	0	0	0	0	0	0
	*36	8	13	7	24	9	2

CHICAGO.

	AB	R	H	RBI	PO	A	E
Radcliff, lf	5	1	1	0	1	0	0
Kreevich, cf	4	2	1	0	1	0	0
Walker, rf	5	1	1	0	2	0	2
Bonura, 1b	4	4	4	5	14	1	0
Appling, ss	5	2	4	3	4	4	0
Hayes, 2b	5	2	2	1	4	7	0
Piet, 3b	4	0	1	[illegible]	0	4	0
Sewell, c	4	1	1	0	1	0	0
Whitehead, p	4	1	2	1	0	1	0
	40	14	17	11	27	17	2

*W. Ferrell batted for Cohen in sixth.

Washington	001	003	202	— 8
Chicago	402	421	01*	—14

Two base hits—Radcliff, Hayes, Bonura [2], Kuhel, Appling, Kreevich. Home runs—Bonura, Lewis. Stolen base—Appling. Double plays—Appling to Bonura, Appling to Hayes to Bonura [2], Piet to Hayes to Bonura. Left on bases—Washington, 6; Chicago, 4. Struck out—Weaver 1; Whitehead, 1; Cascarella, 1. Bases on balls—Whitehead, 5; Weaver, 1; Cascarella, 1. Hits—Weaver, 10 in 3 2-3 innings; Cohen, 4 in 1 1-3; Cascarella, 3 in 3. Balk—Weaver. Losing pitcher—Weaver. Time—2:15. Umpires—Ormsby and Owens.

POLICE ARREST 49 IN 15 RAIDS ON BOOKMAKERS

Deny Ban Will Be Lifted Today.

Police under the direction of Capt. Martin Mullen of the detective bureau gambling detail and Capt. George O'Connor of the Central station arrested 49 men in fifteen raids on handbooks in the loop yesterday.

Despite yesterday's raids, some bookmakers said the word had been passed among them that they might reopen their places today provided they accepted no bets on races at Washington Park. Capt. Mullen denied that any such order had been issued and said that the raids would continue.

Investigators Hunt Books.

Meanwhile, it was reported that approximately fifty investigators, some of them women, were working under Lieut. John Howe locating handbooks.

An establishment at 10 North Clark street was raided twice and six men were seized. Two places were found operating on different floors at 17 West Quincy street, and seven men were arrested.

Other betting rooms raided and the number of men taken into custody were:

27 South Wabash avenue, two men.
226 South Wabash avenue, four men
108 North Dearborn street, five men.
39 West Adams street, three men.
229 South Wabash avenue, two men.
123 North Clark street, three men.
114 North Dearborn street, one man.
359 West Madison street, two men
122 South Clark street, two men.
159 North Wabash avenue, nine men.
202 West Lake street, three men.

Arraigned on Monday.

All were charged with keeping gambling establishments and possessing gambling equipment. They will be arraigned on Monday in the South State street court. Bonds for each were set at $125.

When the police dropped in at 10 North Clark street they found Mike Smith, 45 years old, 1030 South May street; Marvin Sayers, 33 years old, 914 South State street, and William Wiley, 38 years old, 3545 5th avenue. On the next call at the same address they seized Edward Roberts, 25 years old, 5010 Jackson boulevard; Sidney Fields, 37 years old, 426 Surf street, and James Payne, 30 years old, 1122 Polk street.

A Big Catch.

The nine men seized at 159 North Wabash avenue were: Charles Julo, 32 years old, 4500 Washington boulevard; Joseph Morris, 32 years old, 151[illegible] Flournoy street; James Mackey, 24 years old, 839 South Bishop street; John Birza, 43 years old, 6007 South Racine avenue; Joseph Pierce, 43 years old, 716 Bunker street; Joseph Grecco, 38 years old, 1357 West Harrison street; John Franks, 23 years old, 907 South Loomis street; Nicholas Aruno, 23 years old, 916 Taylor street, and Frank Perry, 26 years old, 605 South Francisco avenue.

On one floor at 17 West Quincy street Al Cotton, 45 years old, 3410 West Van Buren street, and Thomas Watson, 55 years old, 29 West Quincy street, were taken into custody. In the same building Anthony Yaculla, 42 years old, 1900 West Erie street; James Smith, 23 years old, 2431 North Leavitt street; Angelo Bentreno, 43 years old, 1552 North La Salle street; Joseph Mupo, 35 years old, 3818 Lexington street, and Phillip Ferris, 43 years old, 29 West Quincy street, were arrested.

If Hard Work Means Victory Braddock's In

[Continued from first sports page.]

Schmeling achieved that knockout victory because his flashing right stunned Louis. There is nothing in the Braddock book to indicate a similar result. There is, however, evidence that Braddock is by far the better boxer and, who knows, Louis may not be the Louis who knocked out Carnera, Levinsky, and Baer.

One hears strange stories at a fight camp. The latest word of mouth reports here has Louis seriously disturbed because of his isolation at Kenosha. This is scandal in unadulterated form and explanation of the removal of the telephone from Louis' camp. It probably should not be given this space, but followers of the champion relish any garish report indicating possible defeat for the challenger.

High School Band Plays.

The Michigan City High school bandsmen tooted with fervor before and after Braddock's workout today. Their harmonies were interrupted occasionally by the shrill shouts by a group of Benton Harbor, Mich., newspaper carriers. The complete effect was as if a street carnival had moved in on the grounds of the Golfmore Hotel corporation.

Incidentally, Golfmore has had it's troubles with the Michigan state police in attempting to operate a casino. The state police closed the casino and report has it the establishment will stay closed until current negotiations have reached satisfactory adjustment. In the meantime, across the state line, others continue to solicit this business.

Issy Kline, Golden Gloves trainer who returned Tuesday from England where he was a member of the Max Baer entourage during the ex-champion's bouts with Tommy Farr and Ben Foord, watched today's drills.

Montgomery Girls Win in Tri-State Softball

The Montgomery V-Eights of Chicago, runners-up for the national girls' championship last year, made an auspicious start in the Tri-State Girls' Softball league by defeating Racine, Wis., 9 to 5, at Mills stadium last night. Joliet triumphed over Hammond, Ind., 8 to 7, in another league contest.

WASHINGTON PARK CHART

[Copyright: Regal Press, Inc.]

FIRST RACE—Six furlongs. Purse $900. Net value to winner, $675; second, $125; third, $75; fourth, $25.

Horse and jocky—	Wt	PP	St	¼	½	Str	Fin	Owner	Eq odds
THE DARB [L.Turner]	113	2	3	4 1½	2½	1½	1h	B.Hernandez	14.40-1
MADERIS [J.Renick]	113	11	8	1 1	1 1	2 2	2 4	CorsicanaStable	8.70-1
WHATA QUESTION [Dotter]	108	8	5	6	4	3	3½	J.D.Larkin	4.80-1
OUR PATTY [B.James]	108	1	1	8½	7	5 1½	4	L.McDonough	7.00-1
MISS RITZ [H.Hauer]	110	6	9	9 1	6 1	7½	5 1½	W.C.Reichert	8.90-1
WAR TRAP [L.Lake]	113	10	11	10	9 1½	6	6h	C.B.Daniels	58.90-1
POLANTHE SETH [Phillips]	102	5	6	5	5	8	7½	A.D.Allen	6.70-1
ARIANNA [S.Roberts]	104	9	7	3 1	3 1½	4 1½	8 10	L.E.Ewald	8.40-1
EASTERN RULER [McClellan]	113	4	10	7	8 1	9	9	Mrs.E.R.Salvino	48.60-1
PINK PETUNIA [C.Calvin]	98	3	4	11	10	10	10	T.R.Marullo	105.00-1
FLIGHT OF GOLD [Martin]	117	7	2	2	Lost rider			J.T.WithersIII.	3.40-1

Time, :24, :48 3-5, 1:14 4-5. Two dollar mutuels paid: The Darb, $30.80 straight, $12.40 place, $10.00 show; Maderis, $9.40 place, $6.20 show; Whata Question, $4.20 show. Winner trained by owner. Went to post at 2:16½. At post 3½ minutes.

THE DARB away well, moved around the leaders on the stretch turn and, responding well to energetic handling outfinished MADERIS. Latter took command on outside shortly after the break, maintained early advantage under occasional pressure and held on well. WHATA QUESTION outrun for three-eighths and on the inside closed with good courage.

SECOND RACE—Six furlongs. Purse $900. Net value to winner, $675; second, $125; third, $75; fourth, $25.

Horse and jocky—	Wt	PP	St	¼	½	Str	Fin	Owner	Eq odds
JULIA GRANT [C.Corbett]	112	10	3	2 1½	2h	1h	1½	J.M.Hubbard	4.20-1
UPHOLDER [E.E.Phillips]	112	11	11	6 1½	3	2	2 1½	Mrs.M.Sheppard	26.80-1
TWO TRICKS [S.Roberts]	104	5	1	1 1½	1½	3	3	R.C.Thatcher	4.20-1
SWAP [P.Ryan]	112	2	2	6 1½	6 1	6½	4½	F.Weller	5.60-1
SAFE PORTE [G.Dobson]	107	7	5	3h	4	4 1½	5½	F.Grand	68.20-1
PLAYAWAY [H.Hauer]	113	8	9	8½	7½	7½	6h	R.Fisher	9.10-1
COMMISH GEARY [C.Calvin]	98	6	7	7½	8 1	8	7h	I.Weil	90.90-1
PAPLAY [I.Anderson]	113	3	4	4 1	5½	5 1	8	B.Faroll	15.20-1
KAIRACK [J.Renick]	103	4	8	9 1	9	9	9	PennVillaFarm	2.50-1
INDIANA MAID [R.Dotter]	108	9	10	10	10 10	10	10	Mrs.H.R.Butts	68.70-1
LITTLE PLAY [D.Scurlock]	103	1	6	11	11	Pulled up		E.W.Warner	57.00-1

Time, :24 2-5, :48, 1:13 2-5. Two dollar mutuels paid: Julia Grant, $10.40 straight, $5.80 place, $3.40 show; Upholder, $20.80 place, $10.80 show; Two Tricks, [illegible]

[illegible]

THIRD RACE—Six and one-half furlongs. Purse $900. Net value to winner, $675; second, $125; third, $75; fourth, $25.

Horse and jocky—	Wt	PP	St	¼	½	Str	Fin	Owner	Eq odds
SAND BAG [J.Balaski]	[illegible]								
MR. GRIEF [M.Knight]	[illegible]								
EBONY BOY [S.Roberts]	[illegible]								
AVIRAB [C.Corbett]	[illegible]								
SUNBERRY [H.Hauer]	[illegible]								
BOBBRAX [J.Renick]	[illegible]								
AVENUE R [S.Roberts]	[illegible]								
RAZZLE DAZZLE [C.Landolt]	[illegible]								

[illegible]

FOURTH RACE—Six furlongs. Purse $900. Net value to winner, $675; second, $125; third, $75; fourth, $25.

[illegible]

FIFTH RACE—Six furlongs. Purse $900. Net value to winner, $675; second, $125; third, $75; fourth, $25.

[illegible]

SIXTH RACE—Seven furlongs. Purse $900. Net value to winner, $675; second, $125; third, $75; fourth, $25.

[illegible]

SEVENTH RACE—One mile and 70 yards. Purse $900. Net value to winner, $675; second, $125; third, $75; fourth, $25.

[illegible]

EIGHTH RACE—One mile and one-eighth. Purse $900. Net value to winner, $675; second, $125; third, $75; fourth, $25.

[illegible]

DETROIT RESULTS.

[illegible]

AQUEDUCT RESULTS.

[illegible]

124TH ARTILLERY SCORES UPSET IN JUMPING TESTS

But New York Team's Lead Stands.

The 124th Field Artillery team of Chicago vanquished the champion military riders of east and west in the feature event of Chicago's Charter Jubilee horse show at Soldiers' field last night—an obstacle race for teams of three.

Upsetting predictions, the 124th Artillery completed the difficult course with only seventeen faults, compared with 18 for the western champions, the 10th Cavalry of Fort Leavenworth, Kas., and 22 for the eastern champions, the 61st Cavalry of New York.

Eliminate Fort Sheridan Team.

Riding on the winning team were Capt. Roma Mura, Lieut. Laddie Paschl, and Lieut. Don Pon. Fort Sheridan's team was eliminated for four refusals by their horses at the barriers.

Last night's victory for the 124th, however, failed to overcome the lead piled up by the 61st Cavalry on Wednesday and Thursday nights and first place trophies and ribbons for the first phase of the military competition went to the easterners—Lieuts. E. Vernon Biddle, John Morris, and Chase Donaldson.

In Second Phase Tonight.

The military competition will move into its second phase tonight when picked riders of the four army teams compete for the Gen. Milton J. Foreman individual championship trophy.

Summaries of last night's and yesterday afternoon's events follow:

NIGHT SESSION.

THOROUGHBRED HUNTERS—Won by Sensation, Richard K. Mellon, Pittsburgh, Pa.; Holystone, Mrs. Louis A. Park, Sewickley, Pa., second; Appetizer, Mrs. D. P. Ordway, Augusta, Mich., third; Wilmer, Mrs. D. P. Ordway, fourth.

FIVE GAITED MARES—Won by Front Page Lady, Miss Frances M. Dodge, Rochester, Mich.; Radiant Rhythm, Charles T. Fisher, Dixiana stables, second; Ann Boleyn, Hubert S. Silberman, Delaine farm, third; Hazeline's Dream, Irving S. Florsheim, Red Top farm, fourth.

LADY'S PHAETON HORSE—SINGLE—Won by Potentilla, Miss Frances M. Dodge, Rochester, Mich.; Knight Bachelor, Miss Judy King, Atlanta, Ga., second; Glenavon Viscount, Melville N. Rothschild, Highland Park, Ill., third.

LOW SCORE MILITARY COMPETITION—Won by Russellson, Jeb Stuart, Marse Henry, 61st Cavalry; Noria, Sampson, Nike, Fort Leavenworth, second; Banny Boy, Slippery Elm, Star, 124th Field Artillery, third; Harvest Moon, Chicolero, Chicken, Fort Sheridan, fourth.

TOTAL AWARDS—CLASS 71-A, 71-B, 71-C—Won by 61st Cavalry, New York, 33 faults; Fort Leavenworth, 38½ faults, second; 124th Field Artillery, Chicago, 52½ faults, third; Fort Sheridan, 72½ faults, fourth.

SINGLE HARNESS PONIES OVER 13.2 HANDS—Won by King of The Plain, Miss Frances M. Dodge; Cassilis Queen of Scots, Glenholme farm, Washington, Conn., second; Cassilis Crystal, Melville N. Rothschild, third; La La Success, Miss Judy King, Atlanta, Ga., fourth.

THREE GAITED SADDLE HORSES [over 15 and not exceeding 15.2 hands]—Won by Royal Irish, Charles T. Fisher, Dixiana stables; Etta Kent, Miss Frances M. Dodge, second; Satinwood, Irving S. Florsheim, Red Top farm, Libertyville, Ill., third; Belle Gwendolin, Sundial stables, Houston, Tex., fourth.

PAIRS OF ROADSTERS—Won by Worthy Forbes and Worthy Matron, R. C. Flanery, Kansas, Ill.; Sun Cloud and Grand Larceny, George J. Peak & Sons, Winchester, Ill., second; Sunlite and The Princess, R. C. Flanery, third; Road Master and Ring Mistress, George J. Peak & Sons, fourth.

DAILY TOUCH AND OUT—Won by Cognac, Fort Sheridan; Slippery Elm, 124th Field Artillery, second; Sampson, Fort Leavenworth, third; Banny Boy, 124th Field Artillery, fourth.

AFTERNOON SESSION.

PAIR OF HARNESS PONIES [over 13.2 and not exceeding 14.2 hands]—Won by Cassilis Crystal and Southworth Magnate, Melville N. Rothschild, Highland Park, Ill.; Coronet and Cassilis Ladsman, Glenholme farm, Washington, Conn., second; La La Success and Penwortham Creation, Miss Judy King, Atlanta, Ga., third; Better Times and Carnation Rainbow, Miss Frances M. Dodge, Rochester, Mich., fourth.

JUNIOR FIVE [gaited stallion, mare or gelding]—Won by Glorious Star, Miss Frances M. Dodge, Rochester, Mich.; Radiant Charm, Miss Cleo George, Dallas, Tex., second; Gladacres-Sweet Romance, Miss Cleo George, Dallas, Tex., third; Goldbond-H. Leslie Atlass, Chicago, fourth.

WORKING LIGHTWEIGHT HUNTERS—Won by Field Marshal, Richard K. Mellon, Pittsburgh, Pa.; Wilmer, Mrs. D. P. Ordway, Augusta, Mich., second; Goneaway, Richard K. Mellon, third; Holystone, Mrs. Louis A. Park, Sewickley, Pa., fourth.

SINGLE HARNESS HORSES [over 14.2 hands]—Won by Shalimar, Miss Frances M. Dodge, Rochester, Mich.; Knight Bachelor, Miss Judy King, Atlanta, Pa., second; Polly Ensign, Melville N. Rothschild, third; Dingle Lady, Miss Frances M. Dodge, Roctester, Mich.; fourth.

THREE GAITED SADDLE GELDINGS—Won by Royal Entertainer, Charles T. Fisher, Dixiana stables; Royal Jester, J. H. Jacobson, Lake Geneva, second; Radio Rhythm, H. Leslie Atlass, Chicago, third; Sunbeam, Miss Mary Elizabeth McGuire, Chicago, fourth.

HARNESS HORSE TANDEM—Won by Knight Bachelor and Dufferin Dare, Miss Judy King, Atlanta, Ga.; Potentilla and Braishfield Debonaire, Miss Frances M. Dodge, second; Perfection and Selection, Melville N. Rothschild, third.

OPEN JUMPING—THE LOOP—Won by Jumping Jack, Bradford Ripley II., Chicago; Russellson, 61st cavalry division horse show team, New York, second; Magnolia, Mrs. E. F. Potter, Waukegan, Ill., third; Chugwater, Fort Sheridan horse show team, fourth.

WASHINGTON PARK ODDS & JOCKIES

[illegible]

Connie Mack Releases Cissell to Baltimore Club

Cleveland, O., June 11.—[Special.]—Bill Cissell, veteran Philadelphia Athletics infielder, was released to the Baltimore club of the International league today by Manager Connie Mack.

LATONIA RESULTS.

FIRST RACE—Purse, $600, claiming, maidens, 2 year old fillies, 5 furlongs:

Miss Mars, 115 [Schutte]	14.20	6.60	2.60
Lady Orchid, 112 [Hanka]		8.00	3.60
Wise Princess, 110 [Packer]			2.40

Time, 1:04. Hindu Princess, Wilbank, Waita Minute, Dusty Box, Dixie Girl ran.

[illegible]

WASHINGTON PARK
175th and Halsted Sts.
Racing Today
Admission to Grandstand $1.00 PLUS TAX
Box Seat Reservations Phone Homewood 820
HOW TO GET THERE
By Train—Illinois Central Electric Service [illegible]
By Auto—Halsted Street direct to gate, [illegible]
8 RACES—FIRST AT 2:15 P.M.

TODAY'S SELECTIONS

WASHINGTON PARK, HOMEWOOD, ILL. [Fast.]
1—Petty Taw, Zorana, Cain.
2—Bedight, Ottoman, Domino Player.
3—Crowned Head, Natalie Alice, Irish Image.
4—Bow To Me, Nedrow, Prince Splendor.
5—Manie O'Hara, Inhale, Osculet.
6—Parity, Two Sons, Amijo.
7—BEL ESPOIR, Biography, Easy Sailing.
8—Mouse Trap, Peggy's Peggy, Wild Transit.

LATONIA, COVINGTON KY.
1—Pierre Andre, City Limit, Red Go.
2—Quick Getaway, Mirabet, Hollywood Ace.
3—Miss Wise, Vella's Choice, Lee Wee.
4—Harper, Brilliant Light, For Romance.
5—Black Buddy, My Blaze, Boy Valet.
6—REAPING REWARD, Heelfly, Flying Scot.
7—Broadway, Brierton, Good Thing.
8—Reelaway, Dixie Boot, Pat C.

DETROIT, MICH.—[Fast.]
1—Capitalist, Dark Roamer, Mottled.
2—Bomar, Escomur, Broadway Girl.
3—Misgivings, Dixiana Entry, Doctor Tim.
4—Fanfern, Whisking, Runamuck.
5—Cristate, Brenard, Sir Jim James.
6—GREY GOLD, Chalphone, Sweepalot.
7—Joan Macaw, Communist, Proposing.
8—Rockrim, Silent Don, Court.

AQUEDUCT, N. Y.—[Sloppy.]
1—No selections.
2—Wes, Creole Maid, Sunflo.
3—Riparian, Black Rhapsody, Time Me.
4—Perpetuate, Indian Lodge, Gayset.
5—FENCING, Melodist, Strabo.
6—Caught, Sandy Boot, Commonwealth.
7—Bailiwick, Night Bud, Pompish.

SUFFOLK DOWNS, EAST BOSTON, MASS. [Fast.]
1—Prosecutor, Miss Trohpy, Flaming Torch.
2—St. Moritz, Harlequinade, Stone Martin.
3—Bold Turk, Spindle Top, Huskie Boy.
4—LADY HIGLOSS, The Fighter, Farnsworth.
5—Tabitha, Peggy Porter, Fair Knightess.
6—Trouper, Corum, Singer's Folly.
7—Furfiber, Up and Doing, Ridgemor.
8—The Singer, Shot and Shell, Melody Lane.

Daily Doubles

WASHINGTON PARK.
The Darb and Julia Grant............$179.60

LATONIA.
Sailorman and Queen Regnant,.....$267.80

DETROIT.
Jules Lagard and Grand Waters......$19.40

SUFFOLK DOWNS.
Limit and Tikus.......................$27.00

SUFFOLK DOWNS ENTRIES.

FIRST RACE—Purse $1,000, claiming, 3 [illegible]

[illegible]

DETROIT ENTRIES.

[illegible]

LATONIA ENTRIES.

[illegible]

Teddy Green Wins Sprint at Homewood

Teddy Green from H. H. Cross' Tranquility Farm stable ran one of his best races in the Windemere purse at Washington Park yesterday afternoon. After driving up on the outside from behind he contiuued gamely to beat Coronium and Moon Harvest by two lengths.

A late plunge on the Chicago 3 year old sent him to the post as the 7 to 5 favorite. He ran the 7 furlongs in 1:24 3-5, one of the best performances at the distance during the Washington Park season. Coronium beat Moon Harvest by a nose for second money.

The largest week day crowd of the Washington Park season, which included 7,500 paid customers, watched Teddy Green score his victory. The crowd wagered in the neighborhood of $200,000. Jocky B. James was in the saddle on Teddy Green.

The Tranquility Farm stable colt is a son of Teddy-Green Girl and is eligible to the American Derby.

John Hay Whitney and a party will come on from New York to cheer for Inhale in the first running of the Princess Pat stakes this afternoon. It will be the first time the New Yorker has ever visited the course near Homewood.

The track was drying out rapidly during the running of yesterday's program and unless there is more rain will be lightning fast for the running of the Princess Pat this afternoon.

Jocky T. P. Martin took a graceful tumble off of Flight of Gold in the first race yesterday just when the 5 year old son of St. Henry-Crock o' Gold was moving to the front. He was not injured.

One of the closest finishes of the Washington Park season came in the six furlong fifth race, in which the Southland stables' Hook It won by a couple of inches from the favorite, Girl's Chance. The Southland stable is owned by Charles Bacharach, widely known New Orleans sportsman.

Trainer Bob McGarvey had practically the entire Milky Way brigade out for trials yesterday morning. Besides Manie O'Hara and Well Rewarded, there were Case Ace, V Note, Farrell, Fire Marshall, Harriett Ann, John One, Mars Shield, Marcie S., Mountain Ridge, Murph, Nation's Taste, Sky Larking, Tiger, and Warbridge.

The first running of the Princess Pat stakes is to be broadcast nationally by two hookups. It is to be run as the fifth race on the program.

It was learned that Willie [Smokey] Saunders has been engaged to pilot the Bomar stables Yellow Tulip in the American Derby a week from today. Saunders, who rode Omaha, is now taking a vacation.

12 Will Start Today in 55th Latonia Derby

Covington, Ky., June 11.—[(AP)]—A fast drying track gave promise tonight of near ideal conditions for the 55th running tomorrow of the $15,000 added Latonia Derby at a mile and a quarter.

Mrs. Ethel V. Mars' Reaping Reward, third in the Kentucky Derby, and the Waggoner brothers' Heelfly, an also ran at Churchill Downs, shared the position of favorite in the field of 12.

Mrs. Mars also entered Military from her Milky Way stables, the entry being quoted with Heelfly at probable odds of 3 to 1. The Waggoner horse held the favor of Latonia fans who saw his strong finish in winning the $2,500 added inaugural handicap on May 29 and the easy manner in which he captured the Preparation purse on Tuesday.

Mrs. W. H. Furst, daughter of Mrs. Mars, predicted her horse, Over the Top, would beat out both Reaping Reward and Military. She and her mother have engaged a box for the Derby.

Over the Top was quoted at 6 to 1 along with the east's lone entry, John Hay Whitney's Flying Scot, and the Valdina farm stable's Eagle Pass. Jack Westrope will ride Over the Top.

Flying Scot, winner of the Withers mile at Belmont Park recently, drew top weight of 121 pounds, three more than any of his eleven rivals.

The weights, jockies, and probable odds:

P.P. Horse—	Wts.	Jocky.	Prob. Odds.
1—Dellor	118	E. Yager	10-1
2—Woodberry	118	J. McCoy	15-1
3—*R. Reward	118	A. Robertson	3-1
4—Heelfly	118	A. Craig	3-1
5—Flying Scot	121	J. Gilbert	6-1
6—Josh	118	G. Fowler	20-1
7—Chigre	118	H. Louman	20-1
8—Midas	118	W. Hanka	10-1
9—Over the Top	118	J. Westrope	6-1
10—Eagle Pass	118	B. James	6-1
11—Sun. Trail II.	118	P. Roberts	8-1
12—*Military	118	No boy	3-1

*Milky Way entry.

MISS ANDERSON WINS BRITISH GOLF FINAL, 6-4

TURNBERRY, Scotland, June 11.—(AP)—Jessie Anderson, 22 year old daughter of a Scotch professional, succeeded Pamela Barton as British women's golf champion today.

A stubborn fighter with a magic putting touch, Miss Anderson played steady golf all the way to trounce Doris Parks, another Scottish star, 6 and 4, in the 36 hole final round.

SUFFOLK DOWNS RESULTS.

FIRST RACE—Purse $1,000, claiming, maiden 2 year olds, 5 furlongs:

Limit, 103 [Barba]	16.80	5.20	3.80
Bob C., 109 [Seabo]		8.40	3.20
Mazie, 100 [Jackle]			3.80

Time, 1:01. Hi-Ben, Mintson, Laconic, Warlaine, Garcia, Merry Haha, Upseedutch, Little Sally, and Harry G. ran.

[illegible]

RIVER FOREST TENNIS BATTLE OPENS TODAY

116 Players Seek Clay Court Title.

Bobby Riggs of California, defending champion, will lead a parade of 116 players into the 27th annual national clay court championships opening at the River Forest club this afternoon.

Riggs, No. 4 ranking star in the country, tops the list of seeded entries. Fourteen other prominent contenders in the select group are: John McDiarmid, Joe Hunt, Arthur Hendrix, Walter Senior, Bernard Welsh, Martin Buxby, Wilbur F. Coen Jr., Frank Kovacs, Frank Guernsey Jr., William Kiley, Vernon Marcum, Thane R. Halstead, Harris Coggeshall, and Norman Bickel, all in the order named.

Riggs, Hunt Are Partners.

Although the preliminary matches are scheduled for today and tomorrow, Riggs and his fellow Californian and doubles partner, Hunt, will not swing into action until Monday, since they still are competing in the southern championships in Nashville. Riggs' first test will be against Henry L. Balaban of Chicago, while Hunt meets Arthur Ohnesarge of Chicago.

Lloyd Budge, brother of Don Budge, first ranking United States singles player, opens with John McElroy of River Forest and Kiley plays Joe Mioduski, the Chicago youngster. Other first round matches are: George Ball, El Paso, Tex., and W. Cross of Detroit; William Talbert of Cincinnati and Allan Vaughan, Hinsdale; Russell Ball, El Paso, Tex., and F. Patrick, Chicago; Martin Buxby, Miami, Fla., and Landon Buchanan, New York, and Harris Coggeshall, Des Moines, Ia., and J. C. Clyberg of Pekin, Ill. Coggeshall twice won the western singles.

McDiarmid Chief Threat.

McDiarmid, who drew a bye in the first round, looms as the chief barrier in Riggs' path to his second title, although Hunt, Senior, and Hendrix are major threats. Senior beat Riggs in the Houston invitation and Hendrix has trounced Bryan M. Grant Jr. of Atlanta, who retired one clay court trophy in 1935, and Wilmer L. Allison Jr., former American champion.

AQUEDUCT ENTRIES.

FIRST RACE—The Pawnee handicap, purse $1,000, hurdles, 3 year olds and up, about 1¾ miles:

Rockden	135	Amagansett	168
Bartholdi	146	Greatorex	138
Valpuiseaux	137	Shasta Negra	138
Marse Lin	130		

[illegible]

3
GREAT KENTUCKY BOURBONS
at New Popular Prices
These famous whiskies—now aged and mellowed as in pre-war days—are once more available at your Walgreen Drug Store.
(now 38 months old)
BOND & LILLARD $1.59
BLACK GOLD $1.69
SUNNYBROOK $1.79
(in pints)
Walgreen DRUG STORES

YANKEES RETAIN GRIP ON FIRST BY BEATING BROWNS

Di Maggio's 2 Home Runs Pace 10-0 Victory.

St. Louis, Mo., June 11.—(AP)—It was just a breeze for the New York Yankees today as Joe Di Maggio hit his tenth and eleventh home runs of the year and Charley Ruffing pitched a five hit shutout to beat the Browns, 10 to 0.

The victory, second in a row for the Yanks, maintained their one game lead in the American league race.

NEW YORK	Ab	R	H	P	A	ST. LOUIS	Ab	R	H	P	A
Crosetti,ss	5	0	1	2	3	Davis,1b	4	0	0	10	0
Rolfe,3b	5	1	1	1	0	West,cf	3	0	2	2	2
DiMag',cf	5	3	3	2	1	Vosmik,lf	3	0	1	4	0
Gehrig,1b	4	3	2	8	0	Bell,rf	4	0	0	1	0
Dickey,c	3	1	2	7	0	Clift,3b	4	0	0	1	3
Henrich,rf	5	0	3	0	0	Knick'r,ss	3	0	2	2	4
Powell,lf	5	1	1	4	0	Huffman,c	3	0	0	3	1
Lazzeri,2b	5	1	2	3	4	Carey,2b	3	0	0	4	4
Ruffing,p	5	0	2	0	0	Knott,p	2	0	0	0	3
						Trotter,p	0	0	0	0	0
	42	10	17	27	8		*30	0	5	27	17

*Bottomley batted for Knott in eighth.

New York ....003 020 023—10
St. Louis ....000 000 000— 0

Runs batted in—Di Maggio [3], Henrich, Dickey, Ruffing, Crosetti, Gehrig [2], Lazzeri. Two base hits—West, Henrich [2], Dickey. Home runs—Di Maggio [2], Gehrig. Stolen base—Powell. Double plays—Knott to Knickerbocker to Davis; Crosetti to Lazzeri to Gehrig. Left on bases—St. Louis, 5; New York, 8. Bases on balls—Ruffing, 2; Knott, 2; Trotter, 1. Struck out—Ruffing, 6; Knott, 2. Hits—Knott, 14 in 8 innings; Trotter, 3 in 1. Losing pitcher—Knott. Umpires—Basil, Summers, and Kolls.

TIGERS, 6; RED SOX, 5.

Detroit, Mich., June 11.—(AP)—The Detroit Tigers extended their winning streak to five games today by defeating the Boston Red Sox, 6 to 5, although Bob Grove struck out eleven Detroit batters.

Boots Poffenberger, making his debut as Detroit's newest recruit, relieved Rookie George Gill in the third inning and held the Red Sox to four hits in 6 and 2-3 innings to gain credit for the victory.

BOSTON	Ab	R	H	P	A	DETROIT	Ab	R	H	P	A
Mills,lf	4	1	1	2	0	Fox,cf	4	2	2	3	0
Chap'an,cf	4	0	1	3	0	Rogell,ss	4	1	2	3	6
Cronin,ss	2	1	0	0	2	Gehr'er,2b	4	1	1	4	3
Foxx,1b	5	0	2	6	0	Gr'nb'g,1b	4	1	2	13	1
McNair,2b	5	1	2	2	2	Walker,rf	4	1	2	2	0
Higgins,3b	3	1	2	0	0	Laabs,lf	4	0	0	0	0
Gaffke,rf	4	1	2	0	0	Hayw'th,c	2	0	0	2	0
Desautels,c	3	0	0	11	0	Clifton,3b	4	0	0	0	4
Grove,p	4	0	0	0	1	Gill,p	0	0	0	0	0
						Poffen'r,p	3	0	0	0	0
	34	5	10	24	5		33	6	9	27	14

Boston ....031 100 000—5
Detroit ....023 000 10*—6

Errors—Gehringer, Greenberg. Runs batted in—Gaffke [3], Walker [3], Gehringer [2], Greenberg, Desautels, Foxx. Two base hits—Chapman, McNair, Gaffke. Home run—Walker. Stolen base—Mills. Double plays—Rogell to Gehringer to Greenberg. Gehringer to Rogell to Greenberg. Greenberg to Rogell to Greenberg. Left on bases—Detroit, 5; Boston, 9. Bases on balls—Gill, 3; Poffenberger, 3; Grove, 2. Struck out—Gill, 1; Poffenberger, 1; Grove, 11. Hits—Gill, 6 in 2 1-3 innings; Poffenberger, 4 in 6 2-3. Hit by pitcher—Gill [Mills]. Winning pitcher—Poffenberger. Umpires—Hubbard, Dinneen and Quinn.

ATHLETICS, 11; INDIANS, 3.

Cleveland, O., June 11.—(AP)—The Philadelphia Athletics pounded four Cleveland pitchers today for 16 hits, including two home runs by Wally Moses, and defeated the Indians, 11 to 3. The defeat dropped the Indians into fourth place.

PHILADELPHIA	Ab	R	H	P	A	CLEVELAND	Ab	R	H	P	A
Roth'k,cf	4	2	2	2	0	Lary,ss	4	0	0	4	2
Moses,rf	6	3	3	4	0	W'th'ly,rf	3	2	1	1	0
Werb'r,3b	5	2	2	0	4	Averill,cf	4	0	1	0	0
Johns'n,lf	5	0	0	2	0	Trosky,1b	4	0	0	11	0
Hayes,c	5	1	2	3	0	Solters,lf	3	0	1	1	0
Peters,2b	5	0	3	5	2	Hale,2b	4	0	2	3	1
Dean,1b	5	0	1	9	1	Sullivan,c	1	0	1	2	0
N'some,ss	5	2	2	1	5	Becker,c	3	0	0	5	2
Ross,p	3	1	1	1	0	H'ghes,3b	4	1	1	0	9
						Hudlin,p	0	0	0	0	2
						Brown,p	1	0	1	0	0
						Heving,p	1	0	0	0	1
						*C'mpb'll	1	0	1	0	0
						And'ws,p	0	0	0	0	1
	43	11	16	27	12		†34	3	9	27	18

*Batted for Heving in seventh.
†Kroner batted for Andrews in ninth.

Philadelphia ....012 410 021—11
Cleveland ....100 000 110— 3

Errors—Becker, Brown. Runs batted in—Peters [2], Hayes, Werber [3], Moses [4], Weatherly, Trosky, Campbell. Two base hits—Hayes [2], Werber [2], Peters, Campbell, Newsome [2], Averill, Brown. Home runs—Weatherly, Moses [2]. Double plays—Newsome to Peters to Dean [2]. Left on bases—Philadelphia, 10; Cleveland, 6. Bases on balls—Hudlin, 2; Heving, 2; Andrews, 1; Ross, 2. Struck out—Ross, 2; Heving, 3; Andrews, 2. Hits—Hudlin, 6 in 2 1-3 innings; Brown, 3 in 2-3 [none out in 4th]; Heving, 3 in 4; Andrews, 5 in 2. Passed ball—Becker. Losing pitcher—Hudlin. Umpires—Moriarty and McGowan. Time—2:30.

600 PLAYGROUND ATHLETES HOLD CITY MEET TODAY

Six hundred boys and girls, representing 30 playgrounds in the city, will compete in the municipal track meet at Douglas park today, beginning at 1:30 o'clock.

Four events each for boys under 14 and 17 and for girls under 13 and 16 years of age are on the program, Theodore A. Gross, superintendent of playgrounds, announces.

Last year the Thirty-third Place playground won the boys' title and Boyce playground took the girls' championship.

Cubs and Sox Up to Date Averages

WHITE SOX.

	Ab	R	H	2b	3b	HR	RBI	Pct.
Rensa	7	2	3	0	0	0	0	.429
Bonura	178	33	64	18	0	9	57	.360
Kreevich	134	19	45	5	5	1	18	.344
Radcliff	135	30	44	10	1	1	18	.326
Walker	170	35	54	12	3	0	21	.318
Appling	164	34	51	5	1	0	24	.311
Sewell	142	17	43	10	0	0	24	.303
Brown	7	0	2	0	0	0	1	.286
Rosenthal	60	14	17	3	3	0	6	.283
Piet	123	18	33	7	1	2	17	.268
Cain	4	0	1	0	0	0	1	.250
Hayes	165	18	41	15	3	0	31	.248
Berger	43	7	10	2	0	2	4	.233
Shea	9	2	2	1	0	0	0	.222
Whitehead	14	1	3	0	0	0	1	.214
Lyons	15	1	3	0	0	0	2	.200
Stratton	25	2	4	1	0	0	3	.160
Lee	14	1	2	0	0	0	1	.143
Kennedy	31	3	4	1	0	0	3	.129
Rigney	10	3	1	0	0	0	0	.100
Dietrich	11	4	1	0	0	0	1	.091
Haas	6	0	0	0	0	0	0	.000
Dykes	1	0	0	0	0	0	0	.000

Team batting: At bat, 1,522; hits, 444; pct. 292.

CUBS.

	AB	R	H	2B	3B	HR	RBI	Pct
Bryant	14	6	5	1	0	0	1	.357
O'Dea	87	11	30	6	3	0	9	.345
Herman	133	19	45	6	2	0	9	.338
Bottarini	18	0	6	1	0	1	4	.333
Marty	131	21	43	9	0	3	21	.328
Jurges	126	11	41	8	2	0	24	.325
Frey	62	13	20	1	2	0	6	.323
Demaree	186	30	58	10	3	5	41	.312
Hartnett	74	10	23	4	1	1	12	.311
Carleton	10	0	3	0	0	0	3	.300
Hack	167	30	48	6	1	1	23	.287
Galan	193	40	51	10	0	7	27	.264
Collins	198	26	50	5	2	5	21	.253
Root	29	3	6	1	0	0	2	.207
Cavarretta	44	2	8	3	1	0	4	.182
Parmelee	28	3	4	0	0	2	5	.143
Stainback	30	3	4	0	0	0	1	.133
Shoun	15	1	2	0	0	0	0	.133

Team batting—At bat, 1,502; hits, 447; percentage, .281.

MOON MULLINS—THE TRAILER

Sox Wallop Senators and Take 2d Place

[Continued from first sports page.]

second and threw to Bonura for a double play.

The Sox half of the third became productive when, with one out, Bonura brought a screech from the Ladies' day patrons by booming his No. 9 homer into the lower deck behind the left field scoreboard. Appling punched a single past Myer. Hayes aimed a soft roller at Lewis, but the young man let it escape his hands, Appling going to third on the error. Hayes tried to steal second and although retired, he jarred Myer off balance and this gave Appling time to score from third. Piet completed the inning with a grounder to Travis.

Whitehead had the honor of getting the four run fourth under way. He singled to center with one gone. Simmons took a fly off Radcliff's bat. Kreevich walked and the bases were filled when Weaver was unable to field Walker's tantalizing roller. Bonura cleaned up immediately. He doubled off the wall in right center, and all the boys ran home. Weaver also went some place, Syd [Lefty] Cohen taking over the vacancy. Appling singled to right and Bonura scored. Appling went out stealing.

Senators Become Clowns.

The Senators did a little more clowning in the fifth, so the Sox scored a couple of more without much effort. Hayes led off with a pop up which blossomed into a single when Kuhel lost the ball in the sun. Piet flied to center and Sewell singled to left. Whitehead lined a single into center to score Hayes, but Almada made a gallant effort to nip Sewell at third. The throw zoomed into the Sox dugout, Sewell scoring and Whitehead going to third. He stayed there long enough to see Radcliff and Kreevich retired.

The jarring given Whitehead in the sixth when three scored began with singles by Lewis and Myer. Walker permitted the latter hit roll to the fence, so Lewis scored and Myer pulled up at third. Appling stole a hit off Stone by pulling in a low fly to short center. Simmons, Travis, and Kuhel singled in succession, driving home two more runs.

Bonura Active Again.

In the home sixth Bonura and Appling got together again for their fourth pair of hits. Bonura doubled to right off Joe Cascarella and Appling hit for a similar distance to left, Zeke crossing the plate to make the score 13 to 4.

Two more Senators found their way around to the plate in the seventh. Almada walked and went to third when Lewis singled. Almada scored while Whitehead was busy throwing out Myer. Lewis rode to the plate on a single by Sington, who had replaced Simmons.

A double by Kreevich, a fly ball and an infield out let the Sox harvest another run in the eighth. Then the Senators tapered off with a pair in the ninth. Almada singled and went home when Lewis banged a homer into the right field seats.

COTTON, SHUTE TO PLAY SPECIAL MATCH FOR $2,500

New York, June 11.—(AP)—Henry Cotton, generally considered the best British professional golfer, and Denny Shute, American Professional Golfers' association champion, will meet in a 72 hole match after the Ryder cup matches in England late this month.

George Jacobus, P. G. A. president, announced tonight that the P. G. A. executive committee had selected Shute, who recently won the P. G. A. title for the second successive year in a match play tournament. The match will be played for a purse of £500 [$2,500] posted by the News of the World.

Minor Leagues

AMERICAN ASSOCIATION.

	W.	L.	Pct.		W.	L.	Pct.
Minne'polis	30	22	.577	Columbus	24	27	.471
Toledo	28	22	.560	Kas. City	19	24	.442
Milw'kee	27	22	.551	Louisville	21	27	.438
Ind'polis	24	23	.510	St. Paul	20	27	.426

YESTERDAY'S RESULTS.

AMERICAN ASSOCIATION.
St. Paul, 2; Toledo, 0.
Minneapolis, 11; Columbus, 8.
Kansas City, 3—3; Louisville, 2—1.
Indianapolis, 9; Milwaukee, 8.

THREE EYE LEAGUE.
Bloomington, 11; Terre Haute, 6.
Decatur, 2—0; Moline, 1—12.
Peoria, 10; Clinton, 7.

INTERNATIONAL LEAGUE.
Newark, 11; Buffalo, 3.
Rochester, 5; Syracuse, 4.
Baltimore, 5; Montreal, 4.
Toronto at Jersey City, rain.

TEXAS LEAGUE.
Oklahoma City, 3; Beaumont, 1.
Dallas, 11; Galveston, 1.
Fort Worth, 12; Houston, 9 [11 innings].
San Antonio, 5; Tulsa, 4.

PACIFIC COAST LEAGUE.
San Diego, 13; San Francisco, 5.

WESTERN LEAGUE.
Waterloo, 6; Davenport, 1.
Sioux City, 8; Rock Island, 3.
Cedar Rapids, 13; Des Moines, 0.

SOUTHERN ASSOCIATION.
Birmingham, 6; New Orleans, 1.
Nashville, 7; Knoxville, 4.
Memphis, 7; Little Rock, 3.
Atlanta, 5; Chattanooga, 3.

Fight Decisions

At New Orleans—Luis Kid Cocoa beat Holman Williams [15].

Rigney's Friends Will See Him Try to Beat Senators

Because a flock of his River Forest and Chicago friends will be in attendance and bring with them suitable gifts, John Dungan Rigney will be started against the Senators in the second of the series today. Wes Ferrell, who showed up yesterday after being traded off by Boston, will be Rigney's opponent.

Zeke Bonura is in a terrible fix. He owns two automobiles. He purchased a yellow one this spring and yesterday was awarded a black chariot. The latter was presented to him as the result of a fan vote to determine the most valuable Chicago player during the month of May. Zeke nosed out Luke Appling by 10 votes and Gabby Hartnett, the Cub veteran, was third.

For tomorrow's double-header Manager Dykes intends to pitch Monty Stratton and the venerable Ted Lyons. Washington's starters probably will be Carl [Lefty] Fischer and Pete Appleton, alias Jablonoski.

Giants Trade Fitzsimmons to Brooklyn

[Chicago Tribune Press Service.]

New York, June 11.—The Giants today announced a trade of pitchers in which Fred Fitzsimmons, veteran knuckleball right hander, was sent to the Dodgers with an unannounced cash consideration for Tom Baker, young right hander, now in his second year in the National league.

Fitzsimmons, who will be 36 years old in July, has a record of two victories and two defeats this season. Baker, 21 years old, used chiefly in relief rôles this year, has one setback without a triumph to his credit.

Baker's last appearance with the Dodgers was yesterday, when he pitched one inning against the Cubs, allowing one run and two hits.

Fitzsimmons was one of the most popular players who ever wore a Giant uniform and during twelve seasons turned in a total of 168 victories.

While there was only one year in which he reached twenty victories—that was 1928, when he won twenty and lost nine—he was a consistent winner until recent years.

In going to Brooklyn Fitzsimmons joins a team against which he had his best success as a Giant pitcher. He beat the Dodgers more times than any other team in the league, having a lifetime record against them of thirty-three victories and fifteen defeats.

Baker first attracted attention when he reported to the Dodgers' spring training camp in 1935. Later he was sent to the Allentown farm on option, where he won only five and lost nine. However, he was recalled later in the season and retained all of last year.

NORTHWESTERN GIVES ADELMAN BIG TEN MEDAL

Ollie Adelman of Milwaukee, a member of the football and tennis teams at Northwestern university, was awarded the conference medal for proficiency in athletics and scholarship at the illumination night ceremonies on the Evanston campus last night. Adelman, a senior in the school of speech, is the school's outstanding orator.

Adelman turned in one of the outstanding scoring achievements of the 1935 season when he made three touchdowns against Wisconsin on runs of 15, 34, and 65 yards.

Hosty, Seckel Win Honors in Stock Exchange Golf

Thomas Hosty and Albert Seckel scored low net and low gross respectively at the Chicago Stock exchange's annual golf party yesterday at the Bob o' Links course. Hosty had an 81—13—68 and Seckel a 74. The low net foursome was W. Siegel, E. J. Epstein, Al Sider, and B. Minturn with 305. A. A. Gansberg had the fewest putts, 28.

Four Tie for Lead in U. S. Open Tourney

[Continued from first sports page.]

Shute of Boston, winner of the last two P. G. A. titles, slipped from his 69 of yesterday to a 76 and a 145. He was joined at that figure by Chuck Kocsis, National Intercollegiate champion who was low amateur in the 1936 tourney; Mike Turnesa of the golfing Tornesas, and one E. J. Harrison of Little Rock, Ark.

None of the four leaders ever has won the Open, but all have been marked threats to such a point that two of them, Thomson and Guldahl, have finished as runnersup. Jimmy was tied for the 54 hole lead in the 1935 open at Oakmont, but a bunker on the last nine shoved him back of Sam Parks. Guldahl's missed four foot putt for a tie with Goodman at North Shore in 1933 is now history. Walsh has played in more than a dozen opens, and Dudley in almost as many.

What a Shot!

Walsh produced what was probably the best shot of the day, certainly one that Frank said was the best he ever has hit. He had driven the rough off the pond at the 380 yard 16th, and the ball so nearly trickled into the water that the Chicago Irishman was forced to step into the pond and take a position which looked like a caricature of a stance. He eyed the ball, lying in the rough on the downslope leading into the pond, and then smacked an eight iron shot onto the green for a par four.

Nine of the sixteen resident Chicagoans in the tournament qualified for the final 36 holes. They were Walsh, 70—70—140; Guldahl, 71—69—140; Cooper, 72—70—142; Bob Stupple, Skokie, 73—73—146; Ky Laffoon, Northmoor, 74—74—148; Horton Smith, Oak Park, 74—74—148; John Revolta, Evanston, 75—73—148; Johnny Bulla, Woodridge, 74—75—149, and Tony Penna, Itasca, 76—74—150. Those who did not make the grade included Armour, 78—79—157; Foulis, 79—74—153; Harry Hampton, Jackson Park, 78—77—155; Ted Payseur, Northwestern university, 77—84—161; Harry Adams, unattached, 81—80—161, and Bill Kostelecky, Kildeer, 80—85—165.

The out of town brigade which qualified from the Chicago district but failed to make the required 152 today was composed of Neil Christian, Yakima, Wash., 77—76—153; Byron Harcke, Rockford, 78—76—154; Bill Heinlein, Indianapolis, 78—77—155; Gunnar Nelson, Rockford, 80—78—158, and Little, 75—83—158.

Sinks 20 Foot Putt.

Thomson ran down a 20 foot putt for a deuce at the third, but three putted the next green. A thirty footer at the fifth and a 6 footer at the sixth produced birds, and he grazed a seven footer at the seventh. He was on the eighth in two, and holed a chip shot from off the apron of the 12th. Six and eight footers birdied the 14th and 15th, and then came the missed putt at the 17th and the trapped second off the home green.

A drive and a 4 wood, followed by a 15 foot putt, gave Guldahl an eagle at the third. He sank a 12 footer at the sixth, was 18 inches from the seventh flag, and was on the eighth in two, just failing to hole a 12 footer for another eagle. He played the ninth badly from a tee shot to the rough. The same rough cost him a six on the 11th, but he holed good putts on the 12th and 13th. He overshot the 14th green, but finished with a bird at the 18th, nearly holing a chip for an eagle.

Cards of leaders:

Par—Out	453	444	453—36
Par—In	445	344	435—36—72
Thomson—Out	453	433	443—33
Thomson—In	443	333	445—33—66—140
Guldahl—Out	433	443	344—32
Guldahl—In	464	254	444—37—69—140
Walsh—Out	452	444	353—34
Walsh—In	545	443	425—36—70—140
Dudley—Out	452	444	443—34
Dudley—In	444	245	445—36—70—140

College Baseball

Vermont, 6; Maryland, 4.
Boston college, 4; Tufts, 2.
Michigan Normal, 6; Nebraska, 4.

NATIONAL OPEN GOLF SCORES

BIRMINGHAM, Mich., June 11.—[Special.]—Scores for the first two rounds in the national open golf tournament follow:

Frank Walsh, Chicago	70	70	140
Ed Dudley, Philadelphia	70	70	140
Ralph Guldahl, Chicago	71	69	140
Jimmy Thomson, Shawnee-on-Delaware, Pa.	74	66	140
Sam Snead, W. Sulphur Springs	69	73	142
Pat Sawyer, Minneapolis, Minn.	72	70	142
*Frank Strafaci, Brooklyn	70	72	142
Harry Cooper, Chicago	72	70	142
*Johnny Goodman, Omaha	70	74	143
Victor Ghezzi, Deal, N. J.	72	71	143
Densmore Shute, Boston	69	76	145
Mike Turnesa, Elmsford, N. Y.	71	74	145
J. Harrison, Stoddart, Ark.	74	71	145
*Charles Kocsis, Ann Arbor	72	73	145
Bob Stupple, Chicago	73	73	146
Henry Picard, Hershey, Pa.	71	75	146
B. Cruickshank, Richmond, Va.	73	73	146
Jimmy Demaret, Houston	72	74	146
Gene Sarazen, Brookfield Center	78	69	147
Fred Morrison, Pasadena	71	76	147
Leo Mallory, Noroton, Conn.	73	74	147
Clarence Clark, Bloomfield, N. J.	72	75	147
Jimmy Sines, Garden City, N. Y.	75	72	147
A. Brosch, Farmingdale, N. Y.	74	73	147
Billy Burke, Chagrin Falls	75	73	148
Ky Laffoon, Chicago	74	74	148
Horton Smith, Chicago	74	74	148
Sam Parks, Pittsburgh	74	74	148
Johnny Revolta, Evanston	75	73	148
Ted Longworth, Portland, Ore.	72	76	148
Charles Lacey, Great Neck, N. Y.	73	75	148
Wiffy Cox, Bethseda, Md.	74	74	148
*E. C. Kingsley, Magna, Utah	72	76	148
P. Runyan, White Plains, N. Y.	76	72	148
Craig Wood, Rumson, N. J.	78	71	149
Felix Serafin, Clarks Summit, Pa.	75	74	149
Tony Manero, Peabody, Mass.	76	73	149
*Bill Holt, Clay, N. Y.	70	79	149
Harold McSpaden, Winch., Mass.	74	75	149
John E. Rogers, Denver Colo.	77	72	149
John Bulla, Chicago	74	75	149
J. Farrell, Springfield, N. J.	74	75	149
Marvin D. Stahl, Lansing, Mich.	72	77	149
Ralph G. Stonhouse, Clayton, O.	75	74	149
Tony Penna, Dayton	76	74	150
Frank Moore, Mamaronek, N. Y.	77	73	150
Ray Mangrum, Dayton	75	75	150
Byron Nelson, Reading	73	78	151
Jimmy Johnstone, Toronto	75	76	151
Ole B. Clark, East Lansing	74	77	151
John J. Beadle, Media, Pa.	74	77	151
Willie MacFarlane, Purchase, N.Y.	73	78	151
Waldo Crowder, Warrensville, O.	77	74	151
Jim Turnesa, N. Providence, R. I.	73	78	151
Row Crowley, Dedham, Mass.	79	73	152
John Malutic, Struthers, O.	74	78	152
Olin Dutra, Los Angeles, Cal.	76	76	152
Al W. Heron, Reading, Pa.	79	73	152
Orville White, Greensboro, N. C.	77	75	152
MacDonald Smith, Glendale, Cal.	79	73	152
Arthur Ham, Charlotte, N. C.	77	75	152
*Ted Bishop, Auburndale, Mass.	74	78	152
Al Watrous, Birmingham, Mich.	77	75	152
Ted Luther, Girard	75	77	152
W. E. Mehlhorn, Louisville, Ky.	76	76	152

NONQUALIFIERS.

Alvin F. Kreuger, Beloit, Wis.	76	77	153
Jim Foulis, Chicago	79	74	153
Reggie, Myles, Columbus, O.	79	74	153
Fay Coleman, Culver City, Cal.	78	75	153
W. Hunter, Pacific Palisades, Cal.	78	75	153
Louis Chiapetta, Jackson, Mich.	76	77	153
Willie Goggin, San Bruno, Cal.	76	77	153
Red Gann, Chattanooga	79	74	153
Clem Wiechman, Logan, W. Va.	79	74	153
Neil Christian, Yakima, Wn.	77	76	153
P. Del Vecchio, Greensburg, Pa.	81	72	153
E. Kocsis, Walled Center, Conn.	77	76	153
*C. A. Brinke, Birmingham, Mich.	74	80	154
Bill Kaiser, Louisville	80	74	154
Byron Harcke, Rockford, Ill.	78	76	154
Doyle Smith, Birmingham, Ala.	80	74	154
Walter Blevins, Kansas City	81	73	154
Albert Marchi, Columbus, O.	78	76	154
Tony Longo, Inwood, N. Y.	74	80	154
Ray Schwartz, St. Louis, Mo.	77	77	154
Errie Ball, University, Va.	807	4	154
Louis Raimondi, West Springfield, Mass.	76	79	155
Willie Klein, East Williston, L. I.	79	76	155
C. W. Hall, Birmingham, Ala.	80	75	155
Harry Hampton, Chicago	78	77	155
Lloyd Mangrum, Oakmont, Pa.	79	76	155
Tom Kerrigan, Bronxville, N. Y.	77	78	155
Billy B. Coffey, Ft. Worth, Tex.	73	82	155
Jake Fassezke, Jackson, Mich.	76	79	155
Bill Heinlein, Indianapolis	78	77	155
Leo Mallory, Noroton, Conn.	78	78	156
C. T. MacMaster, Pikesville, Md.	79	77	156
Jack Mallory, Tulsa	78	78	156
L. Bolstad, St. Louis Pk. Minn.	80	76	156
F. Cunningham, Bethseda, Md.	76	80	156
*Jimmy McGonagill, Dallas	80	76	156
Herman Barron, White Plains	75	81	156
Fred Haas Jr., Baton Rouge, La.	76	80	156
Leonard Dodson, Springfield, Mo.	80	76	156
F. Commisso, Pittsford, N. Y.	79	77	156
Al Houghton, Old Point Comf't.	80	76	156
E. J. Morgan Jr., Cumberland, Md.	76	80	156
J. Pezzulio, West Warwick, R. I.	78	78	156
B. Oakley, N. Hollywood, Cal.	78	78	156
Mortie Dutra, Royal Oak, Mich.	83	74	157
Chandler Harper, Portsmouth, Va.	78	79	157
Eddie Schultz, Troy, N. Y.	81	76	157
Bruce Coltart, Haddonfield, N. J.	83	74	157
Pat Willcox, Norfolk, Neb.	78	79	157
Leo Conroy, Birmingham, Mich.	80	77	157
Geo. M. Christ, Rochester	79	78	157
Tommy Armour, Chicago	78	79	157
Sam Kerr, Toronto	77	81	158
*W. Barclay, Ann Arbor	83	75	158
S. Schneider, C'pus Christi, Tex.	79	79	158
Lawson Little, San Francisco	75	83	158
*Walter Burkemo, Wayne, Mich.	83	75	158
Phil Perkins, Willoughby, O.	83	75	158
Gunnar Nelson, Rockford, Ill.	80	78	158
Frank Stuhler, Jamaica, N. Y.	79	80	159
Cliff Spencer, Landover, Md.	81	78	159
R. T. Gray Jr., Sandwich, Ont.	78	81	159
Elbert Williams, Batavia, N. Y.	81	78	159
Larry P. Schalk, Hamilton, O.	83	76	159
*Frank Connolly, Wayne, Mich.	80	79	159
Ade Van Liere, Pontiac, Mich.	79	81	160
Eddie Kirk, Wayne, Mich.	81	79	160
Robert T. Barnett, Chevy Chase	80	80	160
Arnold Mears, Nashville	82	78	160
Victor Brook, Winterhaven, Fla.	76	84	160
*F. K. Nonnenberg, Pittsburgh	83	78	161
Harry Adams, Elgin, Ill.	81	80	161
Ted Payseur, Evanston, Ill.	77	84	161
*Lloyd A. Martz, Utica, Mich.	80	81	161
Harold O. Long, Raleigh, N. C.	84	77	161
Dave Tinsley, Spartanburg, S. C.	81	80	161
Jack Ryan, Louisville	82	80	162
*Allan V. Ellis, Brookline, Mass.	80	82	162
J. Gianferante, Leominster, Mass.	83	79	162
D. Renaghan, Moorestown, N. J.	80	82	162
Ed Werner, Madeira, O.	84	78	162
L. W. Crews, Thomasville, Ga.	83	79	162
*Jas. Johnson, Rochester, Minn.	81	81	162
Rufino Gonzales, Havana	82	80	162
G. A. Deering, Farmington, Mich.	82	81	163
Dan J. Goss, Birmingham, Ala.	83	80	163
*Claude Wright, Englewood, Cal.	80	84	164
Marshall Crichton, Durham, N.C.	83	81	164
Joe Knesper, Chagrin Falls, O.	80	84	164
Burns Neithorpe, Milwaukee	82	82	164
Jack Burke, Houston, Tex.	82	82	164
*Crawford Rainwater, Atlanta	80	85	165
*H. Brink, Grand Rapids, Mich.	87	78	165
*K. Kostelecky, Chicago	80	85	165
Edmond Onoretta, Pittsburgh	81	86	167
J. R. Mitchell, Morristown, N. J.	84	84	168
William Swing, Huntington	84	87	171
Frank Standard, Oklahoma City	87	85	172
Bert McDowell, Baton Rouge, La.	91	84	175

*Denotes amateur.

TREEST TAKES 8 ROUND DECISION OVER RUGGIRELLO

Billy Treest, Chicago Golden Gloves graduate, won his third fight of the year by decisively defeating Salvatore Ruggirello of Italy in eight rounds at the White City inaugural last night. Treest weighed 187 pounds, fifteen less than his opponent.

Johnny Shepherd, colored lightweight from Cleveland, snapped Andy Scrivani's string at nine victories when he scored a one round technical knockout over the 1936 American Olympic Golden Gloves representative.

Lee Shepherd, brother of Johnny, also emerged victorious by scoring a three round knockout over George Dixon II., south side lightweight, who previously had been undefeated, in a battle scheduled for eight rounds. Shepherd was knocked down in the first session.

Pat O'Brien, Milwaukee bantamweight, defeated Henry Cullen. Gene Spencer and Babe La Varra fought a draw.

Schildberg's 70 Leads in District Golf

Ed Schildberg of North Shore led the field of 75 which turned out yesterday for the Chicago District Golf association's bimonthly handicap event at Edgewood Valley. He had a 35—35—70, to win by three strokes from Henry F. Bowbeer of Riverside, who scored 35—38—73. The next best low gross scores were turned in by Dr. D. J. Fanning of the home club, 38—37—75. Jim Marek of Acacia with 76; Bill Taylor Jr., Acacia, 77; M. J. Bransfield, Flossmoor, and Jim McAlvin, Kildeer, had 79.

However, all the prize awards went to the low net winners. Bowbeer, 73—4—69, and Marek, 76—7—69, tied for low net in class A; Taylor, 77—9—68, and Jim Chapin, unattached, 84—16—68, tied for class B, and T. J. Harrison, Ridge, 92—24—68, won class C.

Bill Taylor Jr., Acacia	77	9	68
James Chapin, unattached	84	16	68
T. J. Harrison, Ridge	92	24	68
H. F. Bowbeer, Riverside	73	4	69
Jim Marek, Acacia	76	7	69
W. E. Nash, Medinah	82	13	69
Tom Ryan, Southmoor	82	13	69
E. O. Schildberg, Northshore	70	0	70
Dr. D. J. Fanning, Edgewood Val.	75	5	70
Dr. L. L. Laswell, Edgewood Val.	91	21	70
M. J. Bransfield, Flossmoor	79	6	73
W. H. Atwood, Edgewood Valley	80	7	73
A. B. Sweet, Kildeer	77	3	74
G. A. Roll, Calumet	83	9	74
H. Uhlander, Lincolnshire	84	10	74
Jim McAlvin, Kildeer	79	4	75
S. T. Spitzer, Oak Park	83	8	75
C. F. Hamilton, Calumet	83	8	75
R. E. Baal, Elmhurst	86	11	75
H. B. Baal, Elmhurst	81	5	76
Oliver P. Doe, Westward Ho	82	6	76
Sterling Dawson, Medinah	82	6	76
J. S. Sipchen, Edgewood Valley	89	13	76
Harry Nordendale, Rolling Green	87	10	77
Dan Gould, Itasca	98	21	77
John Slater, Tam o' Shanter	87	9	78
Bob Baldwin, Illinois	83	4	79
Chuck Howison, Brookwood	85	6	79
A. L. Augur, Flossmoor	86	6	80
Earl Munson, Calumet	88	8	80
H. J. Warneck, Acacia	92	12	80
Russell Martin, Flossmoor	81	0	81
G. J. Votta, Edgewood Valley	90	9	81
Jim Anderson, Medinah	92	11	81
William Taylor Sr., Acacia	96	15	81
Hal Dahly, Rolling Green	89	7	82
F. F. Harrison, Ridge	99	17	82
Robert Conrad, Lincolnshire	91	8	83
Gus Fetz, Nordic	86	2	84
J. E. Walden, Calumet	96	12	84
Floyd Bringolf, Medinah	99	13	86

FRENCH TO OPEN FOR CUBS TODAY AGAINST PHILLIES

Doctors Examine Grimm's Back Injury.

BY EDWARD BURNS.
[Chicago Tribune Press Service.]

Philadelphia, Pa., June 11.—The Cubs' day of rest was pleasantly spent by one and all except Manager Grimm, who put in the period posing for X-ray photographers, with attendant diagnosing.

Boss Charley has a wicked spur on his spine and as the projection gets bigger and bigger it presses more and more on a nerve, making Charley feel as if the Cubs were in a losing streak instead of knocking at the National league pennant door.

So today he placed himself in the hands of specialists to learn whether he would have to submit to an operation in the near future or wait till the off season. After examining the X-ray photographs the doctor advised rest and applications of heat to the sore back.

They Should Be Ready.

Tomorrow the Cubs will go back to work. They should be refreshed, for the rarest of weather freaks, a cool June day in Philadelphia, was their pleasure today. Back to work they'll go with Larry French again the starting pitcher.

French has been knocked out or has failed to finish in six of the seven games he's started. But Manager Grimm, with a staf of six pitchers who boast better records than French's, feels he must get the veteran lefty going, and that the time to get him in shape is while the team is hot.

Opposing French will be Wayne La Master, Hoosier lefty who stood the Cubs on their ears in Chicago recently.

Play at Home Tuesday.

The last time the Cubs were here five weeks ago, they swept a three game series. They made 31 runs in the first two games but in the third they collaborated with rain for a 1 to 0, five inning victory.

The Cubs will conclude the current road trip with a double header here Sunday. Clyde Shoun, the Giant killer, and Leroy Parmelee will pitch.

The team will return to Chicago Monday. Tuesday they will open a three game series with the Boston Bees.

Horseshoe Pitching Tourney Opens at Lincoln Park Today

Preliminaries of the first Chicago district horseshoe pitching championships will start at 1 p. m. today at Lincoln park. The event is open to amateurs.

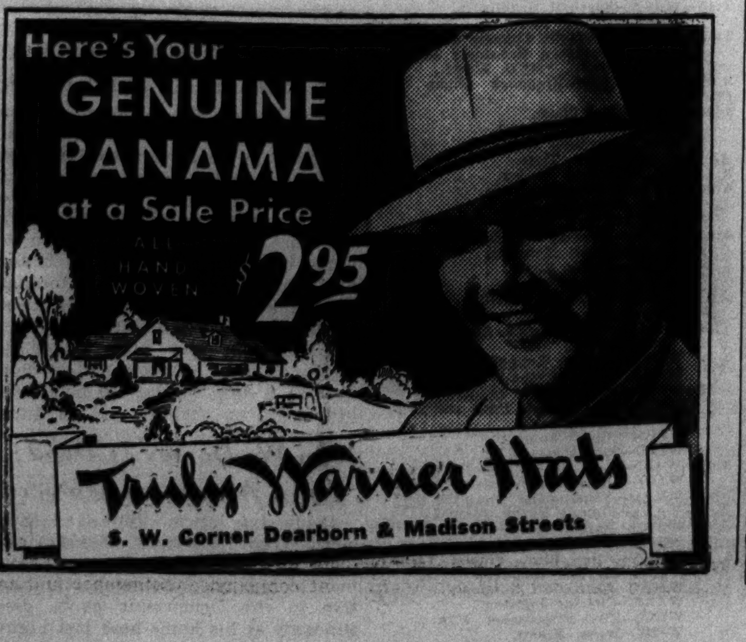

Wilson Brothers'
SKIPPER SPORTSWEAR
for every occasion

You're sure to find just what you want for all sport events in our tremendous stock of sportswear—every one of these good looking garments will give you the cool comfort you want on the hottest day. (Illustrated are 3 of our many styles)

A Fine mesh shirt with half sleeves, rope neck—white, cadet and tan $1
B White Hampcord, smart birds-eye weave, 3-button gaucho style $2
C Dropstitch Celanese shirt, 2-button—white, navy, powder, canary $1

Other Skipper sportswear to $2.50

Maurice L Rothschild
State at Jackson

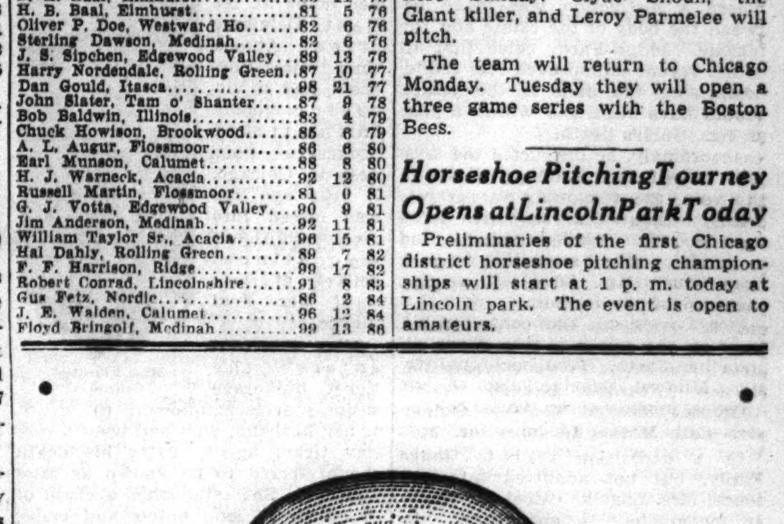

GOOD HOSPITALITY

When the brandy is poured and the guests lean back and relax, the thoughtful host offers Dutch Masters cigars. Palates that can appreciate old brandy will be complimented by that inimitable cigar.

DUTCH MASTERS
Cigar
10¢ and up

Copyright 1936, Consolidated Cigar Corp., New York

HEIRESS AT 71 VICTOR IN SNELL ESTATE BATTLE

Income from $1,500,000 Trust Is Increased.

Mrs. Grace Henrietta Love, the much married dowager of Los Angeles, won her suit yesterday to obtain a larger share of the $1,500,000 estate left by her mother, widow of Amos J. Snell, Chicago banker, who was msteriously murdered in 1888. By a ruling unusual in Illinois jurisprudence, Judge James F. Fardy upheld the claim of Mrs. Love, who is 71 years old.

Starting with an elopement at the age of 15, Mrs. Love married six husbands, one of them three times because, she said, he was the handsomest man in the world.

Grandchildren Oppose Claim.

The exact amount Mrs. Love will receive will be determined by an involved computation between her attorney, Vernon R. Loucks, and attorneys for the trustees of the estate and the twenty-five grandchildren who inherit upon Mrs. Love's death. They had opposed her claim.

It was estimated, however, that she will be given a lump sum of $150,000 or $300,000. In addition her present monthly income of $400, representing one-third of the annual estate income, will be greatly increased.

Objection by Mrs. Love.

As the sole remaining life beneficiary of the estate left by her mother who died in 1900, Mrs. Love contended she was entitled to enjoy a larger income. She objected to the trust being operated with a view to conserving it for her daughters, grandchildren, nieces, and nephews.

"Any trust must be administered for the benefit of the life tenant and not for the remainder men," Judge Fardy declared. "The law holds the trustee must convert nonproductive assets into productive securities to give the life tenant the maximum benefit of income."

Real Estate to Be Sold.

This was the first decision in Illinois law, the attorneys pointed out, where a distinction was made between the body of the estate and the income. Judge Fardy ruled that all of the vacant unimproved real estate, comprising the bulk of the estate, should have been sold within a year of Mrs. Snell's death.

Accordingly, he instructed the trustees to sell at a good price, within the year, the remaining vacant real estate, estimated to be worth more than $500,000. Proceeds will be used to purchase sound securities, he said, from which Mrs. Love will receive one-third of the income.

Mrs. Love's suit was contested bitterly by the relatives who share all upon her death. Even her daughter, Mrs. Mildred Engelke, also of Los Angeles, joined against Mrs. Love.

Calls Mother Incompetent.

In a deposition read to Judge Fardy, but not admitted into evidence, Mrs. Engelke called her mother incompetent, a spendthrift, the cruelest mother in the world, and a woman who often drank to excess during her married life.

A similar deposition by Mrs. Love blamed her lavish ideas on her parents who spoiled her. But because of this pampering and the society life to which she was educated, Mrs. Love contended she could not live on a small income, but needed $1,000 a month as she once had.

ELGIN HEIRS GET $1,845 FORGOTTEN 40 YEARS IN BANK

Discovery of a deposit which had been forgotten for forty years in the Elgin City bank, now merged with the First National bank of Elgin, made it necessary yesterday to reopen the estate of Mrs. Anna Yarwood of Elgin. The money, now more than tripled by the accumulated interest and totaling $1,845, will be distributed to her heirs. Marcus Yarwood died in 1897, leaving $575 in the bank. Mrs. Yarwood died nine years later. On Thursday bank officials discovered the deposit and notified the Probate court of Kane county, which reopened the estate.

Decree for Mrs. Dodd Is Indicated by Judge

Judge John J. Lupe yesterday indicated he would sign a separate maintenance decree for Mrs. Sue Hutchinson Dodd, 527 Cherry street, Winnetka, and approve the property settlement made orally by the late Judge Walter P. Steffen. Despite the objection of counsel for Attorney Walter F. Dodd, who seeks to retain custody of their children, Judge Lupe set July 1 for a complete hearing on that question. Dodd has charged that his wife is not a competent mother.

George A. Swintz Is Dead; Resident of South Bend

South Bend, Ind., June 11.—[Special.]—George A. Swintz, 62 years old, active in fraternal organizations, died this morning at Epworth hospital, following 10 months' illness. He was born here on Aug. 24, 1874, and was a son of Henry Swintz, who was engaged with Studebaker Brothers in manufacture of wagons. Funeral services will be held Monday afternoon.

James Roberts, a Retired Policeman, Dies in Berwyn

James A. Roberts, 77 years old, a retired Chicago policeman, died yesterday in his home at 2302 South East avenue, Berwyn. He is survived by a son, the Rev. William J. Roberts of St. Odilo's church. Funeral services will be held at 10 a. m. Monday from the home to St. Odilo's church. Burial will be in Calvary cemetery.

Sharp Earth Shock Felt by Region in California

Anaheim, Cal., June 11.—(AP)—A sharp earth shock tumbled residents of Anaheim and surrounding territory from their beds last night.

LITTLE ORPHAN ANNIE: That Cut Up!

TERRY AND THE PIRATES—GET IN THERE AND VOW

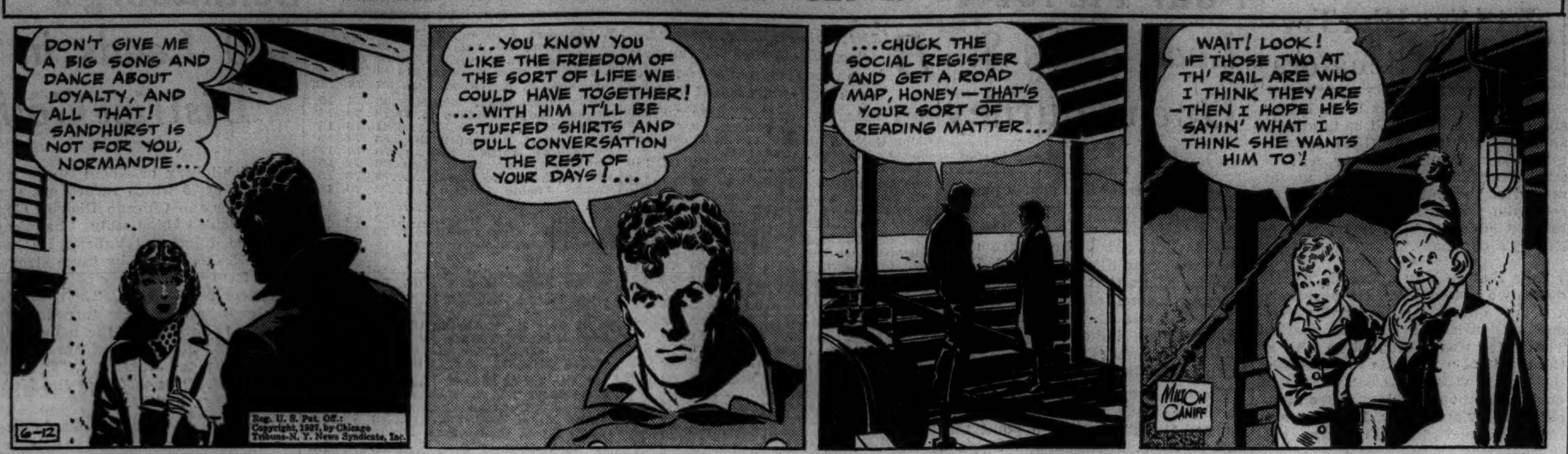

MISS COUTHOUI, THEATER TICKET BROKER, IS DEAD

Once Owner of 23 Loop Offices.

Miss Florence Couthoui, 65 years old, a theater ticket broker in the loop for 35 years, died yesterday in her home at 180 East Delaware street. At one time Miss Couthoui had a virtual monopoly in the ticket brokerage business in Chicago. A year ago she was forced into receivership, but she continued actively at work until her final illness.

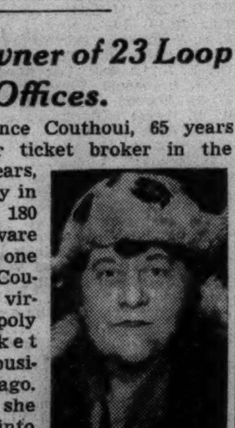
Miss Florence Couthoui.

Miss Couthoui entered the ticket brokerage business in 1902 following the death of her husband, who had been a railway ticket agent. After his death she preferred to be known as Miss Couthoui. She established a chain of 23 offices in loop hotels and clubs, and in addition operated a number of cigar stores and a restaurant.

In 1919 Miss Couthoui was arrested by the federal government on charges that she sold tickets which did not bear the name of the theater and the price printed on the back, as required by law. She was subsequently acquitted and won numerous other cases in which she was charged with ticket scalping.

Miss Couthoui asserted that she merely received a fair commission for her brokerage work, and that she maintained her ticket selling agencies as a convenience to her customers. She became well known, however, chiefly for her brokerage business.

Miss Couthoui is survived by a niece, Mrs. Robert Robinson, who lived with her. Funeral services will be held at 2 p. m., Monday, at Oak Woods cemetery chapel.

William Powell Buys Crypt for Body of Jean Harlow

Hollywood, Cal., June 11.—(AP)—As an expression of his devotion, William Powell, screen actor, today bought a crypt in Forest Lawn Memorial Park, Glendale, in which the body of Jean Harlow will lie.

DR. P. F. O'HANLON, WHO PROMPTED EDITORIAL, DIES

New York, June 11.—(AP)—The man who was the cause of that famous editorial published in the old New York Sun in 1897 entitled "Is There a Santa Claus?" is dead.

He was Dr. Philip F. O'Hanlon, New York diagnostician and nerve specialist. He died of heart disease last night at his home. He was 74 years old. When Dr. O'Hanlon's daughter, Virginia, now Mrs. L. V. Douglas, asked her father the inevitable question, "Is there a Santa Claus?" he evaded the issue by suggesting that she write a letter to the Sun.

The result was the editorial classic, written by Francis P. Church, and republished countless times in many places since then.

12 BODIES FOUND IN WOODEN BOX IN CLOSED HOSPITAL

Philadelphia, Pa., June 11.—[Special.] — A dozen human bodies crammed into a rough pine box were found tonight in a first floor rear room of a building formerly occupied by the so-called "Naturopathic Hospital of Philadelphia."

Police and coroner's office attachés called to the building where the bodies were found by two children who had entered the vacant "hospital" from a rear street, were unable at first to determine whether the bodies had been embalmed or had been released by the state anatomical board for medical purposes. The "hospital" recently had been closed after its officers had been arrested in connection with a charity fraud.

EDWIN APPLEY, CIVIL WAR VET, IS DEAD AT 90

Edwin Appley, 90 years old, a civil war veteran, died yesterday in his home at 830 North Milwaukee avenue, Libertyville. His family came from New England and settled in Libertyville 101 years ago. He was born only a short distance from where he died. Mr. Appley enlisted in an Illinois regiment in the last year of the war and was discharged as a corporal. For many years afterward he operated a farm. He is survived by two daughters, Miss Anna Appley and Mrs. Grace Sadek, and three sisters. Military funeral services, conducted by the American Legion, will be held at 2 p. m. Monday at Lakeside cemetery.

News of Radio

BY LARRY WOLTERS.

Executives at WBBM laid in an extra supply of aspirin last night to be prepared today when the entire station operations are turned over to 100 honor graduates of 37 Chicago high schools. From dawn to sunset the youngsters will announce, act, sing, write continuity, produce and direct programs and operate controls. They will compete, too, for a $300 university scholarship to be awarded on the basis of best performance.

Program Director Bobby Brown and Announcer Pat Flanagan were hosts at a party last evening for the young radio performers. They were given their final instructions then.

Today these youngsters will be in the following key posts: Russell Nipe, Austin High, will take the place of Leslie Atlass, who is CBS vice president in charge of WBBM. Walter D. Jara, Kelly High, is to be program director; Bob Crane [Hirsch], will assist Flanagan in the ball game broadcast; Judith Jeffrey [Morgan Park] will pinch talk for Commentator Ruth Brine. Miss Jeffrey also wrote a sketch of Jean Harlow to be used on a March of Time show.

Through auditions of 23 singers a young lyric soprano, Frances Wallertz [Hirsch] was discovered. Miss Wallertz is to sing at 2:15 p. m. She is so good that she may be given regular work by the station.

Two young amateur operators, Eugene Kramer [W9YTQ], of Tilden High and Richard Tlapa [W9WKB], of Farragut, will be at the master controls.

Robert Stecker [Amundsen], will talk for Truman Bradley and Alice Koolish [Senn] for Halloween Martin on the Musical Clock.

News notes: Magic Key program tomorrow afternoon is saluting the Institute of Radio service men for their contributions to radio. Service men today are concluding their convention at the Stevens hotel. . . . Sponsors of the dramatic High Lights of Chicago History [WKS at 8 p. m. Thursday], are claiming radio's oldest actor. They have scheduled Henry C. Lytton, pioneer State street merchant, who is 92, for next week's broadcast. . . . Little Jackie Heller is back in town working on the NBC Club Matinée and Saturday Jamboree. He brought with him his sister Shirley, who has just become the bride of Richard Mills, son of the music publisher.

Holly Shively has replaced Lew Goodkind as director of radio service and publicity at Lord & Thomas'. This advertising agency, by the way, is taking over the Lady Esther-Wayne King series on Sept. 1. King's sponsor, incidentally, has signed up again for another year. . . . Lum and Abner are shortly to embark on a series of summer personal appearances. . . . Josephine Antoine and Everett Marshall are to be the vocalists on the new Rubinoff series starting June 20 in New York. . . . John Walsh of Betty and Bob and other dramatic programs, and Roma Ricci are to be married today at St. Charles.

TODAY'S BROADCASTS FROM CHICAGO STATIONS

[CHICAGO DAYLIGHT SAVING TIME.]
ON SHORT WAVES.

BUDAPEST, Hungary—6 p. m.—Gypsy band; talk; news. HAT4, 32.88 m., 9.12 meg.

BERLIN—7:15 p. m.—"Today in Germany." DJD, 25.4 m., 11.77 meg.

LONDON—7:40 p. m.—"Joey, King of Clowns." GSP, 19.6 m., 15.31 meg.; GSO, 19.7 m., 15.18 meg.; GSD, 25.5 m., 11.75 meg.; GSB, 31.5 m., 9.51 meg.

BUENOS AIRES—8:30 p. m.—Viennese orchestra. LRX, 31.06 m., 9.66 meg.

SANTIAGO, Chile—9:40 p. m.—Dance music. CB960, 31.2 m., 9.60 meg.

PARIS—10 p. m.—Classical music. TPA4, 25.6 m., 11.72 meg.

CHICAGO WAVE LENGTHS.

W-G-N—720	WAAF—920	WIND—560
WMAQ—670	WCFL—970	WWAE—1200
WBBM—770	WMBI—1080	WSBC—1210
WLS—870	WCBD—1080	WGES—1360
WENR—870	WJJD—1130	WHFC—1420

A. M.
6:30—WMAQ—The Ol' Painter.
7:00—W-G-N—Good Morning program.
WCFL—Top of the Morning.
WMAQ—Suburban hour.
WBBM—Musical Clock.
WLS—Julian Bentley.
7:15—WLS—Variety Talent.
7:30—W-G-N—The Golden Hour.
WLS—Uncle Buster and the Boys.
WJJD—Christian Science program.
WAAF—Breakfast Express.
7:45—WLS—Sunday School.
WJJD—Kinney's Hawaiians.
8:00—WLS—Patsy Montana.
WMAQ—Your Neighbor.
WJJD—Happy Go Lucky Time.
WIND—Pages from Old Hymnal.
8:30—W-G-N—Good Morning program.
WJJD—Melody Kings.
WLS—Jolly Joe and His Pets.
8:45—WLS—Morning Minstrels.
WJJD—Salvation Army.
9:00—W-G-N — Margery Graham, short stories.
WCFL—German program.
WBBM—Woman in the Headlines.
WLS—Junior Star program.
WIND—Melody Kings.
WAAF—Miniature Concert.
WJJD—Bosworth Broadcast.
WMAQ—Charioteers.
9:15—W-G-N—Musical Mail Box.
WIND—Good News Tunes.
WBBM—Lee Francis, organist.
WMAQ—Vass Family.
9:30—W-G-N—Melody Time.
WJJD—Two Guitars.
WBBM—Illinois State Medical society.
WIND—Eb and Zeb.
WAAF—Happiness Time.
WMAQ—Morning Greeting.
WLS—Friendly Philosopher.
9:45—W-G-N—Alice Blue, pianist.
WMAQ—Bill Krenz's orchestra.
WBBM—American Dental association.
WLS—Hoosier Sod Busters.
WIND—Lets Dance.
WJJD—Dude Martin's orchestra.
WAAF—Estelle Barnes, pianist.
10:00—W-G-N—Morning Serenade.
WJJD—Melody Kings.
WMAQ—Our American Schools.
WCFL—Morning Musical
WBBM—Pappy Cheshire.
10:15—W-G-N—Three Graces and Piano.
WMAQ—Nancy Swanson.
WIND—Dep't of Commerce Talk.
WJJD—Kinney's Hawaiians.
WLS—Jamboree.
10:30—W-G-N—Tuneful Topics.
WCFL—News for Women.
WMAQ—Bromley House.
WAAF—Secrets of Charm.
WJJD—Women's Exchange program.
WLS—Children's chorus.
10:45—W-G-N—Vagabond Variety.
WJJD—Melody Kings.
WMAQ—Dixie Debs' Trio.
WCFL—Voice of Cookery.
WAAF—Foolish Questions.
WLS—Don and Helen.
WIND—Valparaiso university.
11:00—WMAQ—Continentals.
WAAF—Hollywood Brevities.
WBBM—Old Time Melodrama.
WCFL—Ruth Wakefield.
WIND—Twentieth Century Serenade.
WJJD—Sterling Young's orchestra.
11:15—W-G-N—June Baker, Home Management.
WLS—Novelodeons.
WCFL—Morning musical.
WJJD—Julane Pelletier, pianist.
WAAF—Novelties.
WMBI—Bible Study.
WIND—Morning Melodies.
11:30—W-G-N—Morning Melodies.
WMAQ—George Hessberger's orches.
WIND—Little Red Schoolhouse.
WAAF—Myrna Dee Sergent.
WLS—Martha Crane and Helen Joyce.
WCFL—New songs.
WJJD—Melody Kings.
WMBI—Church School Hour.
11:45—W-G-N—Edna Sellers, organist.
WAAF—Jimmy and His Pals, drama.
WJJD—Debaters' forum.
WIND—Harry Zimmerman, organist.
WCFL—Fashions on Parade.
Noon—W-G-N—Bob Elson on State Street.
WAAF—The Symphony Hour.
WLS—Arkie.
WCFL—Harmony Hi-Spots.
WMBI—Young People's Hour.
WBBM—Ken Ellington.
WMAQ—Whitney ensemble.

P. M.
12:15—W-G-N—Wayne Van Dyne and Bob Trendler.
WBBM—Quarter Hour of Romance.
WCFL—The Hit Review.
WIND—Tommy Ott.
WJJD—Hits of the Week.
WLS—Garden club.
12:30—W-G-N—Midday service: Herbert Whiting Virgin, Min.-North Shore Baptist church. Markets.
WLS—Markets.
WCFL—Campus Capers.
WIND—Toytown Review.
WMAQ—Farm and Home hour.
WBBM—Truman Bradley.
WJJD—Uncle Joe and Aunt Sally.
12:45—WJJD—Juliane Pelletier, pianist.
WLS—Closing markets.
WBBM—Chicago park district.
1:00—W-G-N—Palmer House Concert orch.
WCFL—Your Host is Buffalo.
WIND—Federal Housing program.
WAAF—Waltztime.
WBBM—Every Woman.
WJJD—Midday Roundup.
1:15—W-G-N—Alice Blue, pianist.
WLS—Home Talent.
WBBM—Man on the Street.
WAAF—The Matinée Review.
1:30—W-G-N—Palmer House Concert orch. [MBS].
WCFL—Golden Melodies.
WLS—Live stock markets.
WMAQ—Edgar Haye's orchestra.
WJJD—Adult Education Council.
WBBM—Herbert Foote, organist.
1:45—W-G-N—Len Salvo, organist [MBS].
WIND—Studio orchestra.
WLS—Winnie, Lou, and Sally.
WBBM—Tours in Tone.
WJJD—Fred Beck, organist.
2:00—W-G-N—Hod Williams orch. [MBS].
WBBM—News Drama.
WCFL—Ace Bands of the Air.
WJJD—Hertey King's orchestra.
WMAQ—Concert Miniatures.
WAAF—Red Hot and Low Down.
2:15—WIND—Tommy Ott, organist.
WBBM—Milton Charles.
WCFL—Eddie Hanson, organist.
2:30—W-G-N—Sally Jo Nelson and Piano.
WIND—Dugout Interview.
WBBM—Flanagrams.
WMAQ—Week-end Revue.
2:45—W-G-N—Baseball Headliners.
WBBM—Dugout Dope.
2:55—W-G-N—Baseball: Chicago White Sox vs. Washington Senators; also on WBBM, WJJD, WIND, WCFL.
3:00—WENR—Louis-Braddock Fight program.
3:30—WJJD—Fred Beck.
WAAF—Pettie Musical.
WMAQ—Spelling Bee.
WEDC—Dance Time.
3:45—WBBM—Tenth Inning.
4:00—WAAF—Piano Novelties.
WMBI—"Mother Ruth."
WENR—King's Jesters.
4:15—W-G-N—Princess Pat Stake Race.
WAAF—Organ Melodies.
WENR—Music Circle.
WAAF—Organ Melodies.
WBBM—Cocals by Verrili.
WMAQ—Kaltenmeyer's Kindergarten.
4:30—WENR—Bert Block's orchestra and Race results.
WMBI—Foregin Language Service.
WAAF—This Rhythmic Age.
4:45—WCFL—Bert Block's orchestra.
WENR—Washington Park races.
WAAF—Contrasts.
WBBM—Tenth Inning.
WIND—Serenaders.
5:00—W-G-N—Len Salvo and Organ.
WJJD—Kinney's Hawaiians.
WMAQ—Vagabonds.
WAAF—Jimmie Kozak, pianist.
WBBM—Latonia Derby.
WENR—Nickelodeon.
5:15—W-G-N—Alice Blue, Pianist [MBS].
WCFL—Clayton Richotio.
WMAQ—Open Golf Summary.
WAAF—Charles Johnson.
WIND—The Firecracker Man.
WJJD—Organ Moods.
5:30—W-G-N—Charley Messner's orchestra [MBS].
WCFL—Musical.
WMAQ—News to You.
WBBM—Motor Drama.
WAAF—Sport Shots.
WIND—Cumberland Ridge Runners.
WJJD—Sterling Young's orchestra.
WENR—Home Symphony orchestra.
5:45—WBBM—Across the Dinner Table.
WAAF—Pacific Paradise.
WMAQ—Religion in the News.
WCFL—N. Y. A. program.
WJJD—Flannery Sisters.
6:00—W-G-N—Palmer House Concert orch.
WBBM—Melodies of Yesterday.
WAAF—With the Marines
WCFL—Si Perkins and Folks.
WMAQ—Don Fernando's orchestra.
WIND—German Hour.
WENR—Message of Israel.
WJJD—Fred Beck.
6:15—W-G-N—Happy Felton's orch. [MBS].
WENR—Message of Israel.
WMAQ—Hal Totten on Sports.
WBBM—Sports Review.
WCFL—El Chico Spanish revue.
6:30—W-G-N—Sports Review.
WMAQ—Uncle Jim's Question Box.
WJJD—Colonial ensemble.
WAAF—The Green Room
WENR—Happy Jack Turner.
6:45—W-G-N—Palmer House Concert orch.
WCFL—ABC of NBC.
WENR—Maple City Four.
WJJD—Sports Review.
WBBM—On to Adventure.
7:00—W-G-N—Tom, Dick, and Harry.
WMAQ—Jamboree.
WJJD—Harry Owen's orchestra.
WBBM—Prof. Quiz.
WLS—Otto's Novelodeons.
WIND—Today's Ball Game.
WCFL—Jimmy Evans' Sports Review
7:15—W-G-N—Musical Moments.
WLS—Don and Helen.
WCFL—April, May, and June.
7:30—W-G-N—Eddie Duchin's orchestra.
WLS—Barn Dance, with Arkie.
WAAF—Evening Concert.
WJJD—Sterling Young's orchestra.
WBBM—Johnny Presents.
7:45—WCFL—Meredith Willson's orchestra.
WMAQ—Snow Village Sketches.
8:00—W-G-N—Hawaiian Serenade [MBS].
WBBM—Speed Show.
WJJD—Supper Time Frolic.
WMAQ—Snow Village Sketches.
WLS—National Barn Dance.
WCFL—Radio Comments.
8:15—WCFL—Adult Education council.
8:30—W-G-N—Joe Sanders' orchestra.
WMAQ—Joe Cook's Show.
WBBM—Saturday Night's Serenade.
WIND—Dixie Land band.
WCFL—Lupi Italian program.
8:45—W-G-N—Tomorrow's Tribune.
8:52—W-G-N—Highlights of Sports.
9:00—W-G-N—Otilio Revarra's Mexican orchestra [MBS].
WBBM—Your Hit Parade.
WCFL—Herr Louie and the Weasel.
WLS—Barnyard Jamboree.
WIND—Tommy Ott, organist.
9:15—W-G-N—Griff William's orchestra.
WIND—Noble and Donnelly.
9:30—W-G-N—Jack Denny's orchestra.
WMAQ—Emery Deutch's orchestra.
WCFL—The Grover Family.
WIND—At the Tavern.
WLS—Hometown Melodies.
9:45—WLS—Henry Hornsbuckle.
WBBM—Universal Rhythm.
WIND—Russ Hodge's Sports Review.
10:00—W-G-N—Eddie Duchin's orch. [MBS].
WCFL—Art Shaw's orchestra.
WMAQ—Lou Bring's orchestra.
WIND—Lithuanian program.
WLS—Tall Story club
WBBM—Bunny Berigan's orchestra.
10:15—W-G-N—Griff William's orch. [MBS].
WBBM—Bunny Berigan's orchestra.
10:30—W-G-N—Ina Ray Hutton's orchestra [MBS].
WIND—Bob Tinsley's orchestra.
WMAQ—Ted Lewis' orchestra.
WBBM—Bernie Cummins' orchestra.
WCFL—Clarence Black's orchestra.
WLS—Down at Grandma's.
10:45—WMAQ—Eddie Varzos' orchestra.
WLS—National Barn Dance.
WCFL—Jimmie Lunceford's orchestra.
11:00—W-G-N—Happy Felton's orch. [MBS].
WIND—In the Limelight.
WCFL—Rudy Vallee's orchestra.
WBBM—Swing Concert.
WMAQ—Jesse Crawford's orchestra.
11:15—WBBM—Al Traces' orchestra.
11:30—W-G-N—Eddie Duchin's orch. [MBS].
WMAQ—De Lange's orchestra.
WIND—Bob Tinsley's orchestra.
WBBM—Glen Gray's orchestra.
WCFL—Hudson De Lang's orchestra.
11:45—WIND—Jimmy Noone's orchestra.
Midnight—W-G-N—Russ Lyon's orch. [MBS].
WMAQ—Eddie Varzos' orchestra.
WIND—The Night Watch.
WENR—Fletcher Henderson's orch.
WBBM—Swing Concert.

A. M.
12:30—W-G-N—Tommy Tucker's orchestra [MBS].
WENR—Lou Bring's orchestra.
WBBM—Billy White's orchestra.
WMAQ—King's Jesters.
12:45—WMAQ—Gentlemen of Rhythm.
1:00—W-G-N—Joe Sanders' orch. [MBS].
WIND—Noble and Donnelly.
WBBM—Don Chiesta's orchestra.
1:30—W-G-N—Jack Denny's orch. [MBS].

Today's Features

ON W-G-N.

First of a series of dramatizations of THE TRIBUNE hero award cases will be presented at 9:15 tonight on W-G-N. It will tell the story of Patrolman Edward M. Collins' courageous duel with an armed man in a dark yard which won him the April award of $100.

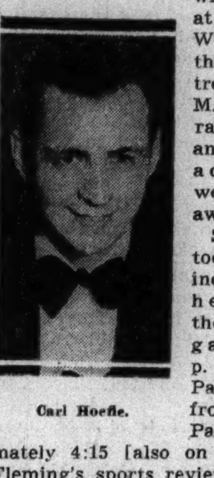
Carl Hoefle.

Sports features today on W-G-N include: Baseball headliners and the Sox-Senators game at 2:45 p. m.; Princess Pat stake race from Washington Park at approximately 4:15 [also on Mutual]; Jim Fleming's sports review at 6:30, and Quin Ryan's Sports Highlights at 8:52 p. m.

Featured musical broadcasts tonight will include Hawaiian Serenade at 8 and Otilio Revarra's Mexican orchestra at 9. Ina Ray Hutton and her Melodears, girl orchestra, will make their debut on W-G-N and Mutual from the Aragon ballroom, 10:30 p. m.

Other features:

7:30—The Golden Hour, with time, temperature, and music.

10:45—Vagabond Varieties, with the Country Cousins, the Vagabond Cowboys, and Jess Kirkpatrick.

11:45—Edna Sellers in an organ interlude.

7—Tom, Dick and Harry, with Carl Hoefle, pianist.

ON OTHER STATIONS.

3—WENR—Special program from Louis and Braddock fight camps.

4:30—WMAQ—Kaltenmeyer's Kindergarten.

5—WBBM—Latonia Derby.

6:30—WMAQ—Uncle Jim's Question Box.

7—WBBM—Prof. Quiz.

7—WMAQ—Jamboree with Jackie Heller and others.

7:30 — WBBM — Johnny Presents Russ Morgan and It Might Have Happened to You.

8—WLS—National Barn Dance.

8—WBBM—Grace Moore and Vincent Lopez's music.

8:30—WMAQ—Joe Cook's show with Fritz Lieber in "Father Damien," Mario Chamlee, Norman Cordon, Dr. Raymond L. Dittmars, and Rufe Davis.

9—WBBM—Hit Parade with Gene Raymond.

9:45—WBBM—Universal Rhythm-Richard Bonelli and Alec Templeton.

11—WBBM—Swing concert with Kay Thompson Rhythm singers, Casa Loma band, Kress' McDonough, Duke Ellington, Raymond Scott Quintet and others.

Mrs. Jessie L. Wigmore Dies at Virginia Home

Mrs. Jessie Lake Wigmore, former sister-in-law of Dean Emeritus John Wigmore of the Northwestern university law school, died yesterday at her home at Overlook on the Potomac, Va., after a long illness. Mrs. Wigmore, who was more than 60 years old, formerly lived in Evanston. She is survived by her mother, Mrs. Helen Lake, 1708 Ridge avenue, Evanston, and two sisters, Mrs. Clinton Merrick, and Mrs. Roger L. Foote. Funeral services will be held at 2:30 p. m., Monday, in the Rosehill cemetery chapel.

Ivan W. Dorsey Is Dead; Long Active as Democrat

Coldwater, Mich., June 11.—[Special.]—Ivan W. Dorsey, 58 years old, head of the Mashon Dorsey Monument company, club member and active in the Democratic party, died suddenly at his home here last night.

WOMEN QUALIFY IN NEW YORK TO SERVE ON JURIES

New York, June 11.—[Special.]—Twenty-five women—the first in the state's history—qualified for jury service today. They were required to give their exact ages, and presumably did.

They were members of the Women's National Democratic club, headed by their president, Mrs. Lillian Sire. After filling in all necessary questions they were sworn in by Assistant Commissioner of Jurors James McGurrin.

On and after Sept. 1, under provisions of the recently enacted Kleinfeld law, they can sit on juries and like it. They thought today that they would.

"Men will like it, too," one of them said. "It will give them more time, from now on, to attend to their business."

MONUMENTS AND MAUSOLEUMS.

MAUSOLEUMS—MONUMENTS
The old and reliable
CHAS. G. BLAKE CO.,
1000 E. 67th-st. Fairfax 9876.
Erected anywhere. Send for free booklet.

CEMETERY MARKERS. MONUMENTS AT savings. Sears' State-st. Store, Basement.

— — POWERS GRANITE CO., INC. — — TRIBUNE TOWER. DELAWARE 3152.

CEMETERIES.

MEMORIAL PARK, EVANSTON—SAC. 4 gr. lots; $135; val. $300; 8 gr. nr. chapel. Well. 3680.

OAK WOODS—6 GRAVES, LOT 179 "J1." $1,000, monument incl., $695. Kild. 0179.

FAIRMOUNT—6 GRV. LOT. EXC. LOCAT.; may divide. Barg. by owner. Beverly 6356.

FUNERAL DIRECTORS.

O'HANLEY INC. FUNERAL DIRECTION perfection 7705 Cottage Grove Rad 7705

DEATH NOTICES
are received for publication in the next morning's Final Edition of the Chicago Tribune up to 11:45 each night. Call Superior 0100 —Want Ad-Viser.

DEATH NOTICES

In Memoriam.

BROOKS—Henry R. Brooks. In loving memory of our dear husband and father, who passed away four years ago today.
WIFE AND CHILDREN.

FADEN—Isador David Faden. In loving memory of our dear and devoted son and brother, who left us suddenly four years ago today, June 12, 1933.
MOTHER, SISTERS, AND BROTHERS.

FORBES—William A. Forbes, June 12, 1936
In loving remembrance.
Our hearts are heavier,
There are fewer tears,
But how we have missed you
This past one year.
WIFE AND CHILDREN.

O'MARA—Edward P. O'Mara. In loving memory of our beloved son and brother, who passed away June 12, 1936.
MOTHER, FATHER, SISTERS, BROTHER.

SCHNEIDER—Rose Schneider. In fond memory of our dearly beloved mother, who passed away 15 years ago today, June 12, 1922.
THE CHILDREN.

Fraternal Notices.

PLEIADES LODGE, NO. 478, A. F. & A. M. —Members will assemble at lodge hall Saturday, June 12, at 1 p. m. to attend funeral of Brother John J. Boke.
D. E. COSNER, Master.
F. S. MOYER, Secretary.

ALTWASSER—Leo E. Altwasser, husband of the late Martha [nee Bruebach], brother of William, Otto, Mathilda Lovig of St. Petersburg, Fla., Emma Elitt, Ida Preston, and the late Augusta Griffin. Resting at funeral home, 4138-40 North avenue. Services 2 p. m. Saturday, June 12. Interment Concordia. Call Belmont 6812.

BOGDA—Lillian Bogda, nee Bradfish; beloved wife of Emil, fond mother of Walter, Loretta Stachnik, Marcella Mayzsak, Herbert, Raymond, and Orville, grandmother of 4 grandchildren, sister of Henry and Louise Bogda. Funeral Monday, June 14, at 2 p. m. at residence, 2115 W. 21st place, to Concordia cemetery.

BOKE—John J. Boke, June 10, age 72 years, of South Bend, Ind.; husband of the late Katherine Ann, father of Floyd, Mrs. Vera Hazen of South Bend, Ind., and Mrs. Verna Merkel of Detroit, Mich., brother of three sisters in Muscatine, Ia. Services Saturday, June 12, at 2 p. m., at chapel, 214-216 S. Western avenue, at Jackson boulevard, under the auspices of Pleiades lodge, No. 478, A. F. & A. M. Interment Oakridge.

BRIEST—Levina Mabel Briest, beloved wife of Clarence, mother of Everett, daughter of Josephine and the late Charles A. Stone, sister of Hattie E. Wall and Alice C. Speed. Funeral services Monday, June 14, at 2 p. m., at residence, 4832 Race avenue. Interment Oakridge cemetery.

BROOKS—Anna Ilg Brooks, wife of the late Charles; mother of Mrs. Lena Creech, Mrs. Patrick Howe, Mrs. Warren O'Brien, Charles, and Edward Seidenfuss. Funeral Monday, June 14, at 9 a. m., from 3246 Jackson boulevard, to St. Sylvester church. Burial Mount Carmel. Kedzie 2394.

COUTHOUI—Florence Couthoui, beloved aunt of Jessie Robinson. At funeral home, 1732 Wilson avenue. Services Oak Woods cemetery chapel, Monday, 2 p. m.

DAVIE—William Davie Sr., June 10th late of 3137 N. Oakley avenue, age 55 years, beloved husband of Louise, fond father of William Jr., Leroy, and Edward, brother of Mrs. E. C. Gear, Mrs. Christina Deck, Mrs. Helen Seisdorf, and Matthew Davis. Funeral Monday, June 14, at 2 p. m., at funeral home, 2056-58 Belmont avenue, to Irving Park cemetery.

EDWARDS—Ella Edwards, June 11, at Gary, Ind.; sister of Alfred, Mrs. Anna Fitzgerald, Mrs. Tilda Bruckman, Albert, and the late Mrs. Julia Ross. Services Sunday, June 13, at 3:30 p. m., at chapel, 214-216 S. Western avenue, at Jackson boulevard, under the auspices of Corps No. 3, Salvation Army. Interment Monday, June 14, at Capron, Ill.

EGGEN—Peter Eggen, late of 2515 N. Talman avenue; beloved husband of Marie; fond father of Emil and Arthur Eggen. Funeral Monday, 3 p. m. at chapel, 929 Belmont avenue. Interment Rosehill.

FIEBERTS—Fred Fieberts, June 10, 1937, of 8018 S. Loomis boulevard, beloved husband of the late Mary [nee Kruse], fond father of Harry, Edward, and Elmer Fieberts; father-in-law of LaVerne, Martha, and Virginia Fieberts; grandfather of Robert and Grace. Member of Englewood lodge, No. 690, A. F. & A. M. Funeral Monday at 2 p. m. at chapel, 5652 S. Ashland avenue. Interment Mount Greenwood cemetery Republic 0078.

GERBER—Paul Gerber, June 12, 3336 S. Leavitt street, age 17 years, son of David and Katherine, brother of Mrs. Louis Dohnal and David Gerber. Funeral at residence Monday, June 14, 2 p. m. Interment at Concordia.

GORMAN—Geneva Mary Gorman, age 21, of 12 Cedar street; daughter of Edward J. and Annie R. Gorman, sister of Kathryn A. Kiehl of Tucson, Ariz., Edna J., Edward Jr., and A. Ross Gorman, Atlanta, Ga. Services Graceland chapel, 3 p. m. Saturday. Remains at 810 N. Clark street.

HALTENHOF—Minnie Haltenhof, nee Buettner; beloved wife of the late Christ, fond mother of the late Gretchen. Services Monday, June 14, at 2:30 at funeral home, 5515 Chicago avenue. Interment St. Lucas.

HANNAH—Guy Hannah, son of Olive V. and the late F. H. Hannah; brother of Roy and Mrs. Ethel Winn. Interment Forest Home. At chapel, 214-216 S. Western avenue at Jackson boulevard.

HAVEMANN—William Havemann Sr., beloved husband of Elizabeth, nee Hoppe, loving father of William C. Jr., Mrs. Rose Degen, Raymond, Mrs. Elizabeth Loebig and Clarence; grandfather of seven grandchildren. Funeral Monday, June 14, at 2 p. m., from late residence, 1418 S. 59th court, Cicero, to Evangelical Lutheran Christ church, Harvard and East avenue, Oak Park. Interment Concordia. For information call Lawndale 3226.

DEATH NOTICES

HOMER—Albert H. Homer, devoted husband of Lucy [nee Eades]; foster father of Mrs. Alma Patton; stepfather of Howard, Ethel, Earl, George, and Lucille; brother of Charles and Elizabeth La Chapelle and Clara Streeter of Dubuque, Ia. Member of local No. 753, Milk Wagon Drivers' union, Adelphi lodge, No. 1029, A. F. & A. M., Cicero chapter, No. 180, R. A. M., Austin council, No. 115, R. and S. M., Mary H. Goddard chapter, No. 900, O. E. S.; Columbia council, No. 7, Royal League. Resting at late residence, 2907 W. Walnut street, until 12 noon, Monday. Funeral at chapel, 2906 Madison street, Monday, 2:30 p. m. Interment Woodlawn.

HUDSON—Robert O. Hudson, Chicago, Ill., passed away June 9, at local hospital, Mishawaka, Ind.; survived by wife, Mrs. Billie Hudson, and mother, Mrs. Ella Littleton of Peoria, Ill. Funeral Saturday, 2 p. m., Wilton's undertaking parlor, Peoria, Ill.

HULIK—Alma M. Hulik, nee Engstrom, late of 1318 S. 59th avenue, Cicero, June 10, 1937; beloved wife of Joseph J. Hulik, fond mother of Carl, sister of Amelia Nordberg. Funeral Monday, at 2 p. m., at chapel, 5820 W. Cermak road. Interment Bohemian National cemetery. Information, Cicero 243.

JUNIUS—Marie A. Junius, June 11, age 17 years, beloved daughter of Peter and Mayme, dear sister of Dolores, Rita, and Florence. Funeral Monday, June 14, 9:30 a. m., from late residence, 1878 Sheffield avenue, to St. Theresa church. Interment St. Boniface cemetery.

KERSKY—Henrietta Kersky, wife of the late Frank, dear mother of Mrs. Rose Blumenthal, Mrs. May Faulstich of Long Beach, Cal.; Mrs. Frances Vance, Joseph and Frank Kersky. Funeral Monday, June 14, at 9 a. m., from son's residence, 7146 Carpenter street, to Sacred Heart church. Interment St. Boniface. Call Stewart 0460.

KIRBY—Florence Kirby, June 10; beloved daughter of Michael; sister of Harley E., Effie M., Walter M., and J. Cyril. Remains at residence, 7941 Oglesby avenue, Saturday p. m., through Sunday. Burial at Columbia City, Ind. Information, Regent 2020.

LARSON—Marie Larson, 5933 Sangamon street, beloved wife of Andrew N., dear mother of Hilda, Ruth, Lawrence, Charles, and Rudolph. Funeral services Monday at 2 p. m. at Second Baptist church, corner 78th and Normal. Interment at Oak Hill. Resting at funeral home, corner 79th and Aberdeen, until noon Monday.

LEONARD—Francis Neville Leonard, beloved husband of Virginia E. [nee O'Sullivan], fond father of Francis N. Jr. and Richard J., brother of Joseph B. of Chicago, Mrs. O. V. Watson and Miss Kathryn Leonard of Columbus, O., and Mrs. E. F. Sweetman of Urbana, O. At rest at chapel, 25 Calender avenue, La Grange. Solemn requiem mass Monday, 10 a. m., at St. Francis Xavier church, La Grange. Interment All Saints.

LETTENSTROM—Harry Lettenstrom, beloved husband of Anna Lettenstrom, nee McGinnis; fond father of Harry Jr., son of Julia and the late John, brother of Anna Davis. Funeral Monday, at 10 a. m., from late residence, 2502 Archer avenue. Interment family lot. Member of Firemen's Benevolent association, No. 4862, district 5. Wentworth 0500.

LEAVITT—Fanny Leavitt, beloved wife of the late Jacob; dear mother of Frieda Jacobs, Reva Raphelson, Molly Chernyk, Rose and Sam. Funeral services Monday, 2 p. m., at memorial chapel, 5206 Broadway. Interment Jewish Waldheim. St. Paul papers please copy.

LONGDON—Case W. Longdon, beloved husband of Olive, nee Topp; father of Melville, Deborah, Darling, Rodney, Cleta and Clyde. Funeral Monday, 1:30 p. m., from chapel, 3500 W. Harrison street, to Woodlawn cemetery. Nevada 0645.

LUCAS—See O'Brien notice.

MANGEL—John Mangel, of 490 Sunset road, Winnetka; beloved husband of Amelia, fond father of George, Elaine, Venita, and Mrs. G. O. Yarger. Services Saturday, 2 p. m., at St. Andrew church, Hollywood and Winthrop-avs., Chicago. Interment Elmwood. Remains at funeral home, 1118 Greenleaf-av., Wilmette, until noon Saturday.

McCARTY—James M. McCarty, beloved husband of the late Johanna [nee Collins], fond father of Edward F., John M., Mrs. Anna Galvin, Charles H., Frank T., Bernard P., and the late James W. McCarty. Funeral Monday, June 14, at 9:30 a. m., from funeral home, 4041 W. North avenue, to Maternity B. V. M. church. Interment Calvary. Retired employe of Commonwealth Edison Co. Merrimac 9890.

McGINNIS—See Lettenstrom notice.

MOSIEJ—Mary Mosiej, nee Kuzdas; beloved wife of Michael Mosiej; devoted mother of Mary Soukup, Evelyn Provancal, Anna, and Rosalie. Funeral from late residence, 5623 S. Campbell avenue, Tuesday, June 15, at 8:30 a. m., to SS. Cyril and Methodius church. Interment Resurrection cemetery. Information call Republic 8443 or Prospect 2078.

NELLIS—N. Ervin Nellis, June 9, 1937, husband of Eleanor Nellis [nee Pallister], father of Floyd, brother of George W., and C. H. Nellis. Funeral Saturday, 2 p. m., from the home, 220 S. Lombard avenue, Oak Park. Interment Oak Woods cemetery, West Chicago, Ill.

NEUBURGER—Henry Morris Neuburger, age 31, beloved son of Joseph and the late Hannah and Daniel Neuburger. Funeral and interment Columbia City, Ind. For information call Kenwood 0700.

OLESEN—Mary Sorenson Olesen, June 11, of 4121 Berkeley avenue; wife of Ole T. Olesen. Funeral services in chapel, 4227 Cottage Grove avenue, Monday, 2 p. m. Interment Oak Woods.

O'BRIEN—Josephine O'Brien [nee Lucas]; beloved wife of Lester J., fond sister of Mrs. Agnes McGowan, and Mrs. Lillian Tonner. Member of St. Mel branch, No. 502, L. C. B. A., and Central Park council, No. 658, S. B. A. Funeral from late residence, 4130 Maypole avenue, Monday, at 9:30 a. m., to St. Mel church. Interment All Saints'.

O'MEARA—William O'Meara, June 10, at residence, 2124 S. Central Park avenue; beloved husband of Margaret Riordan O'Meara, brother of the late Patrick O'Meara of Minneapolis, Minn. Funeral Monday, June 14 at 9 a. m., to Blessed Sacrament chapel, 3649 Ogden avenue. Interment Calvary.

OYEN—Walborg Elida Oyen, nee Heggen, beloved wife of the late Ole, fond mother of Antonette, Bernice, Wallace, and the late Margaret G. Services at funeral home, 3100 Irving Park boulevard, Monday at 2 p. m. Interment Ridgewood cemetery.

ROBERTS—James A. Roberts, beloved husband of the late Elizabeth Roberts; fond father of the Rev. William J. Roberts of St. Odilo church, Berwyn, Ill. Funeral Monday, June 14, at 10 a. m. from his late residence, 2302 S. East avenue, Berwyn, to St. Odilo church. Interment Calvary cemetery. Member of Retired Police Benevolent association. Call Lawndale 3240 or Berwyn 1092. Please omit flowers.

ROCHE—William F. Roche, beloved husband of Anna, loving father of Mrs. Mary Lane, Edna and Bernard J. Funeral Monday at 9 a. m. from residence, 1625 W. 104th place, to St. Barnabas church. Interment Holy Sepulchre.

RYAN—William F. Ryan, June 11, 1937, late of 1830 Warren boulevard; beloved husband of Alice Dunne Ryan, fond father of Josephine M., James J. Ryan. Funeral Monday, 9:30 a. m., from chapel, 2346 W. Madison streeet, to St. Jarlath church. Interment Calvary cemetery.

TOW—Samuel B. Tow, suddenly, Los Angeles; beloved husband of Fannie, nee Kurtzon; devoted father of Muriel Kantor, Bennett, and Maynard; dear brother of Dr. Joanna E., Harry, Frieda, Isadore, and the late Irving B. Burial Sunday a. m., Los Angeles.

VOURNAKES—Tomas Vournakes, suddenly. Services Saturday, 3:30 p. m., at chapel, 6453 Irving Park boulevard. Interment Elmwood cemetery.

WIGMORE—Jessie Lake Wigmore, former resident of Evanston, at Washington, D. C., June 11; daughter of the late Richard C. Lake and Mrs. Richard C. Lake, sister of Mrs. Roger L. Foote and Mrs. Clinton Merrick. Services at chapel, Rosehill cemetery, Monday, June 14, at 2:30 p. m. Interment Rosehill cemetery. Alexandria, Va., and Washington, D. C. papers please copy.

WOLFE—Edna May Wolfe, beloved wife of William H. Wolfe, mother of Frank and Coleman Wolfe and Marion Campbell. Funeral at chapel, 935 Diversey parkway, Saturday, June 12, 1937, 2 p. m. Interment Graceland cemetery.

DEDICATION ANNOUNCEMENTS.

GELLAR—A monument will be dedicated to the memory of Juel Gellar Sunday, June 13, 2:30 p. m. at O. B. A. cemetery, Waldheim.

JACOBS—A monument will be dedicated to the memory of Minnie Jacobs Sunday, June 13, 2:30 p. m., B'nai Israel cemetery, Waldheim.

KLEIMAN—A monument will be dedicated in memory of Samuel Kleiman Sunday, June 13, 2 p. m., at Odessa cemetery, Waldheim.

KLEIN—Dedication of monument Sunday, June 13, at 2 p. m., at I. O. B. A. Waldheim, lot 1208, to Isidore and Annie Klein, nee Polk, parents of Florence Frank, Rose Coleman, Etta Ruby, and Harry Klein. Mrs. Klein was the sister of Rose Rosenberg, Laura Goldstein, Harry Green Adolph, and Max Polk.

LYPSKI—A monument will be dedicated to the memory of Alfred M. Lypski Sunday, June 13, at 1:30 p. m., Anshe Kanesses Israel cemetery No. 3, Roosevelt road and Des Plaines avenue, Forest Park, Ill.
MRS. JENNIE LYPSKI,
HAROLD L. LIPTON.

BIG WHEAT CROP WILL MAKE U. S. EXPORTER AGAIN

Prospects Indicate a Surplus Supply.

BY THOMAS FURLONG.

With a bumper winter wheat harvest assured and an excellent spring crop in prospect, the United States is preparing to resume its traditional position as a wheat exporter. The combined wheat and spring wheat crops are expected to total more than 800 million bushels which will leave a substantial surplus over the 650 million bushels needed for home consumption. It will be the first time since 1932 that the United States has produced enough wheat to cover its own needs.

The production forecast of the department of agriculture indicates a harvest of 649 million bushels of winter wheat. No definite estimate of spring wheat production was made, but based on the appraised condition of the crop, a harvest of 175 to 200 million bushels is probable if normal growing conditions prevail between now and harvest.

Winter Wheat Crop Larger.

The estimated winter crop alone is 23 million bushels larger than the combined 1936 winter and spring crops. The harvesting of the winter crop has already begun on the southern fringe of the producing belt and the crop cannot be materially affected by conditions prevailing from now on. Some observers believe that the final harvest tally will be materially higher than indicated by the government's forecast. They point out that for the last five years the government's June estimate of winter wheat production has fallen short of actual production.

The spring wheat crop is still in the making. On the basis of its present condition, however, there is a reasonable prospect for a harvest of 200 million bushels. This prospect is supported by the findings of both the government and the private crop statisticians.

Would Still Leave Surplus.

Should the final returns fall 100 million bushels below the indicated total the United States would still have more wheat than is needed for domestic consumption.

Prospects are that this country will have little difficulty in disposing of its surplus wheat this season. The depletion of reserves which has resulted from short crops throughout the world in the last few years has again made wheat a premium commodity in the world markets. The problem of burdensome surpluses which was the subject of concern five years ago has been converted into a condition of scarcity and high prices.

The demand has been accentuated by the uneasiness over the European political situation and the possibility of a major war. Importing nations are anxious to build up reserve supplies in excess of current needs to meet any emergency. These circumstances provide a ready market abroad for any wheat which the United States can spare.

High Prices Likely.

Farmers appear to be assured of comparatively high prices for their grain through the present season despite the big crop prospect. Much of the grain grown this year will go to make up the depletion in reserves which has occurred in the recent years of short crops.

The 1937 wheat harvest promises to be the largest since 1931 when the winter crop was the largest in the history of the country. The winter crop that season totaled 818 million bushels and the combined winter and spring crops amounted to 932 million bushels. Four consecutive years of short crops were experienced from 1933 to 1936. The smallest crop was grown in the great drouth year of 1934 when the total harvest was only 496 million bushels, or 154 short of domestic requirements.

Big Importer for Two Years.

The United States has been an important importer for the last two years. During the first two years of crop failures the country was able to draw on supplies carried over from preceding years, but during 1935 and 1936 it was necessary to make heavy importations from Canada.

With the domestic supply assured for the present season it is likely that this country will again become a supplier to the world.

ILLINOIS WINTER WHEAT ESTIMATE HIGHEST SINCE '23

Springfield, Ill., June 11.—(AP)—A. J. Surratt, federal agricultural statistician, reported today that indications on June 1 pointed to an Illinois winter wheat crop of 45,272,000 bushels, the largest since 1923.

This compares with the 1936 harvest of 35,840,000 bushels and the 1928-'32 average of 30,674,000 bushels.

Prospects for oats, rye, pasture, and all tree fruit also were above average, Surratt said, although barley and tame hay were slightly backward.

Off to a poor start, field work and crop development made rapid strides the latter half of May.

Bankers' Acceptance Total Dips in May, but Exceeds '36

New York, June 11.—[Special.]—Bankers' acceptances May 29 totaled $385,795,967, an increase of $55,264,507 over May, 1936, but a decline of $9,235,312 from April of this year, the reserve bank announced today.

Wheat Lower on Prospect of Good Yield

CHICAGO GRAIN PRICES

Prices of principal July deliveries of grain yesterday at the close on the Chicago Board of Trade:

	Yesterday.	Thursday.	Year ago.
Wheat	$1.08⅝	$1.10⅛	$ .84⅛
Corn	1.14⅜	1.14	.61⅛
Oats	.39	.39⅝	.35
Rye	.88⅛	.96⅝	.55⅛

Wheat prices declined about 1½ cents a bushel on the Chicago market ysterday after fluctuating erratically over a 3 cent range. Initial transactions carried quotations more than a cent above Thursday's finish in response to bullish implications of the government crop report.

This statement, issued after the close Thursday, predicted a winter wheat crop of 649 million bushels and between 175 and 200 million bushels of spring wheat.

The figure on spring wheat was much smaller than traders had anticipated and they translated their surprise into early buying operations.

Weather More Favorable.

But prospects of more favorable weather in both the Canadian and American northwest, failure of the Liverpool market to show much response to the crop report, and a sharp decline in Winnipeg furnished speculators with enough incentive to take profits or sell short. The result was a decline from the top and a lower close.

The government's report was based on conditions prevailing on June 1. Since then, it is believed, showers have improved the spring wheat harvest prospect. But the threat of black stem rust spreading into the spring wheat territory, which might result in heavy damage, offset the effect of the figures to a considerable extent. Strength in the cash wheat market, where the trading basis advanced 2 to 3 cents a bushel compared with futures, was ignored in the futures pits.

Harvesting in Southwest.

Another depressing price factor was the lack of rain in the southwest, a condition welcome to farmers, who can resume harvesting operations which were curbed or halted by excessive rains.

Winnipeg was adversely affected by light showers in Saskatchewan, which needs rains badly. It was reported, however, that more than 5,000,000 acres seeded to spring wheat in southern Saskatchewan will not yield five bushels per acre, even with rain.

The action of corn was nervous. Commercial sales of about 425,000 bushels, the largest single day's business in some time, coupled with purchases of corn against sales of wheat, made for independent strength at times. The July delivery finished fractionally higher and other contracts declined small amounts.

Oats and rye suffered from liquidation and finished lower for the day.

FARLEY INVITES BIDS ON 4 NEW AIR MAIL ROUTES

Washington, D. C., June 11.—[Special.]—Postmaster General Farley today advertised for bids on four new air mail routes, which will add a total of 1,766 miles to the country's airways and the department's $1,400,000 expansion program. The bids will be opened July 12. The routes are as follows:

Dayton, O., to Chicago via Fort Wayne, Ind.—241 miles.

Washington to Buffalo via Baltimore, Harrisburg, Sunbury, and Olean—387 miles.

Winslow, Ariz., to San Francisco via Los Vegas and Fresno—693 miles.

Huron, S. D., to Cheyenne, Wyo., via Pierre, Rapid City, Hot Springs, S. D., and Scotts Bluff, Neb.—495 miles.

The route from Washington to Buffalo is expected to be the first link in a new capital to capital route, linking Washington with Ottawa, Canada.

Rail Meeting to Consider Changes in U. S. Labor Act

New York, June 11.—[Special.]—Amendments to the railroad labor act which will result in expediting cases before the national adjustment boards through the establishment of additional independent tribunals for consideration of labor problems will be considered at the joint conference of representatives of the carriers and employés in Chicago on June 24, it was learned today.

ODD-LOT STOCK TRADE ACCOUNTS FOR FIFTH OF EXCHANGE VOLUME

Washington, D. C., June 11.—[Special.]—The Securities and Exchange commission disclosed figures on odd-lot trading today for the first time, showing that such trading is currently accounting for about one-fifth of sales on the New York Stock exchange. The average odd-lot order is approximately 25 shares.

It is understood that undisclosed figures maintained since January show that odd-lot trading has been mostly on the buying side.

The commission reported that on Monday of this week, with sales totaling 624,060 shares, there were 4,632 public odd-lot orders to buy a total of 121,950 shares and 4,111 odd lot orders to sell 100,923 shares.

On Tuesday there were 4,167 odd lot orders to buy a total of 106,044 shares and 4,344 orders to sell 103,440 shares. On Wednesday there were 4,199 small orders to buy 103,363 shares and 4,751 orders to sell 123,862 shares.

The commission announced that in the week ended May 15 transactions for their own accounts by members of the exchange accounted for 20.28 per cent of all round lot dealings. On the New York Curb exchange member trading amounted to 18.69 per cent of all transactions.

Number Unemployed in Great Britain Is Smallest Since Late 1929

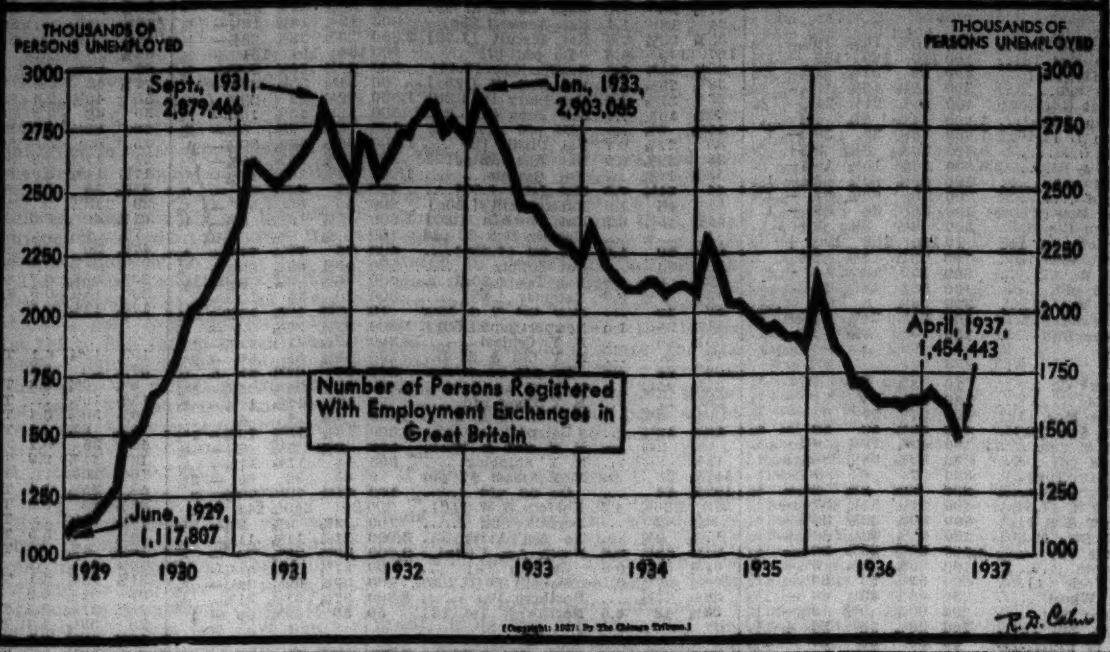

Commodities Act Upheld by Appeals Court

Two decisions upholding legality of the Commodity Exchange act were affirmed yesterday by the United States Circuit Court of Appeals. They involved appeals of William S. Moore, a member of the Chicago Mercantile exchange, and James E. Bennett & Co., member of the Chicago Board of Trade.

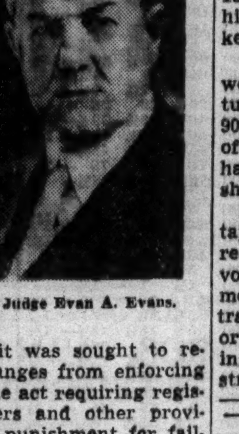

Judge Evan A. Evans.

In each suit it was sought to restrain the exchanges from enforcing a provision of the act requiring registration of traders and other provisions, including punishment for failure to comply with the act.

The suit sought to enjoin enforcement on the ground that the act sought to regulate purely intrastate commerce.

Three Judges Concur.

The opinion upholding the lower court decisions was written by Presiding Judge Evan A. Evans and concurred in by Judges Will M. Sparks and J. Earl Major.

The decision, calling attention to the recent United States Supreme court opinion in the Jones & Laughlin case, upholding the constitutionality of the Wagner labor act, said in part:

"It would seem clear that if the regulation of interstate commerce to be effective and successful requires removal of burdens imposed by intrastate commerce intimately and inseparably connected with said interstate commerce, congress must enact regulatory legislation which affects such intrastate commerce."

Answer Another Argument.

In answering another argument that the act is burdensome in its restrictions as to the use of customers funds, the opinion read:

"Should commission merchants holding the deposits of many customers undertake to influence the market unfortunate consequences might occur. This unhappy result, the section in question sought to avoid. It would contribute in some degree to the accomplishment of its object, the voidance of evil influences, speculative in character."

Hit Chicago Brokers.

Washington, D. C., June 11.—[Special.]—Registrations of five Chicago futures commission merchants and floor brokers connected with the Chicago Open Board of Trade have been revoked by Secretary of Agriculture Wallace under provision of the commodity exchange act, the Commodity Exchange administration announced today.

Those listed are Daniel A. De Lattre, Henry J. Novotny, Fred J. Holzapfel, Le Mark Lewis, and Abraham Arthur Bank. De Lattre and Novotny were expelled from the Chicago exchange, a small grain futures market which has no connection with the Chicago Board of Trade, on March 16. The other three were suspended March 24. At the time of expulsion the exchange refused to disclose the reasons.

"Each of the five respondents," the CEA said, "violated rules and regulations under the act by not reporting their respective expulsions and suspensions to the Commodity Exchange administration within ten days."

Federal officials said all the registrants had consented to the revocation by Wallace.

U. S. Steel Reports Decline in Common Stockholders

New York, June 11.—[Special.]—Common stockholders of the United States Steel corporation on June 4 numbered 161,881, a decrease of 4,312 since March 6, while preferred stockholders of record on May 1 totaled 61,557, an increase of five since Jan. 30, the company announced today. The high mark was 192,384 common stockholders in the first quarter of 1933, while 63,517 preferred stockholders were recorded in the second quarter of 1933. There were 60,101 prefered holders in the third quarter of 1934, the low point since 1933.

STOCK EXCHANGE SEAT FALLS TO $85,000 AS TRADE TOTAL SHRINKS

A membership on the New York Stock exchange sold yesterday for $85,000, the lowest price in more than two years and not so far above the $65,000 at which seats were sold during the spring of 1935, when they set the depression low record.

The deal for $85,000 represented a $6,000 drop from the previous transaction and compared with the 1937 high of $134,000. The all time high was $625,000 during the bull market in 1929.

Two years ago, when memberships were selling at record lows, the daily turnover ranged between 600,000 and 900,000 shares. Since the big decline of recent weeks set in stock trading has idled along on 500,000 or 600,000 shares daily.

Moreover, those who scan the ticker tape for a living observe the effective restriction of "professional" trading volume which is attributed to government regulation. High margins, floor trading rules, abolition of "in-and-out" or one-day dealings, and the outlawing of pools have combined to constrict daily turnover.

FREIGHT TRAFIC DROPS SHARPLY DUE TO HOLIDAY

Railroad freight car loadings during the week ended June 5 totaled 692,140 cars, the Association of American Railroads reported yesterday.

This represented a decrease of 102,715 cars, or 12.9 per cent from the preceding week, when a new high for this year was recorded, and was 3,704 cars below the corresponding week last year for the first time in months.

The Memorial day holiday was largely responsible for the decline, although the drop was more than seasonal, and industrial strikes were believed to have contributed to the recession. Memorial day in 1936 and 1935 fell in an earlier corresponding week than this year.

Loadings in the June 5 week were 0.05 per cent below the corresponding week of 1936, but were 9.9 per cent, or 62,428 cars better than the like week of 1935.

The association's classified report follows:

	Week ended June 5.	Preceding wk.	Year ago.
Miscellaneous	284,796	45,054	4,759
Merchandise	149,128	21,984	15,930
Coal	104,804	18,198	†2,255
Grain	22,486	5,167	9,186
Livestock	10,461	2,137	1,341
Forest products	37,687	5,038	†2,875
Ore	73,406	3,768	†21,260
Coke	9,422	1,369	†1,113

WEEK'S OUTPUT OF AUTOS PLACED AT 118,798 UNITS

Automobile production rose moderately this week to 118,798 cars and trucks, Ward's Automotive Reports, Inc., estimated yesterday. Output was cut by strikes, but was above the preceding week's figure of 104,136, when the Memorial day holiday reduced activities. A year ago 98,560 cars were produced.

The agency said next week's production is likely to be adversely affected unless labor disturbances in accessory suppliers' plants are settled.

Cram's Reports, Inc. failed to issue its customary report this week.

The week's output of General Motors corporation was estimated at 45,600 units, compared with 36,468 last week. Chrysler output was placed at 28,100 units, against 23,680 last week, and production by Ford at 29,665 units, compared with 28,830.

NEW TREASURY NOTES SIX TIMES OVERSUBSCRIBED

Washington, D. C., June 11.—(AP)—The treasury reported today that its $800,000,000 note offering this week was about six times oversubscribed.

For $400,000,000 of 1⅜ per cent 2¼ year notes, the treasury said, subscriptions aggregated $2,499,000,000. For $400,000,000 of 1¾ per cent 2¾ year notes, subscriptions totaled $2,496,000,000.

Subscriptions in amounts of $1,000 and less were allotted in the full, the treasury said, and those over $1,000 were allotted 17 per cent, but not less than $1,000 on any one subscription.

The $800,000,000 note issue was designed to provide for a $300,000,000 maturity of discount bills on June 15 and to put new cash in the treasury's dwindling working balance.

Socony Loan of 75 Million Sold Privately

New York, June 11.—(AP)—An issue of $75,000,000 of Socony-Vacuum Oil company 3¼ per cent debentures will be sold to five life insurance companies, directors of Socony-Vacuum announced today. The issue, believed to be the largest amount of new financing, exclusive of refunding, undertaken by a private corporation in a number of years, will be priced at 98, the announcement said. Maturity is in 18 years.

The companies arranging to take the debentures are the Metropolitan, Prudential, New York Life, Equitable Life Assurance society, and Mutual Life of New York.

John A. Brown, president of Socony, said the proceeds would be added to the company's working capital and would be used to meet bank loans and the company's prospective capital requirements over the next three years.

STOCK PLAN APPROVED.

Stockholders of Cluett, Peabody & Co., shirt manufacturer, at a special meeting yesterday in Troy, N. Y., approved an increase in the authorized common stock from 250,000 to 750,000 shares and a cut in the stated value from $19.45 a share to $6.50.

Share holders will be offered the right to buy the new stock at the rate of one new share for each five old shares held. Proceeds will be used for additional working capital, to finance increased inventories and accounts receivable, and for certain additions to the plant.

A special meeting of Addressograph-Multigraph corporation stockholders was adjourned to Sept. 8 without action on the plan to authorize the issuance of 100,000 shares of $50 par cumulative convertible preferred stock. The special meeting of Neisner Brothers, Inc., chain store concern, was postponed to June 15, the annual meeting date. At that time consideration will be given to reducing the company's capital stock by elimination of the 6½ per cent cumulative preferred stock and the 7 per cent cumulative convertible preferred.

Rail Issue Authorized.

The commerce commission authorized the Houston Belt and Terminal railway to issue $3,600,000 of first mortgage 3½ per cent bonds, proceeds to be used in meeting a similar indebtedness due July 1, 1937.

The commission also permitted the Wisconsin Central Railway company and E. A. Whitman, receiver, to assume liability for not exceeding $1,200,000 of Wisconsin Central railway equipment-trust certificates, series C, to be issued by the First National Bank and Trust company of Minneapolis, as trustee, and sold at par and accrued dividends, plus a premium of $200.

Oliver Farm Equipment company informed the Securities and Exchange commission that the offering price of its recently registered stock which will be sold to stockholders will be $45 a share. The company plans to offer shareholders of record June 22 not more than 68,018 common shares on the basis of one additional share for each 4 held.

North American Car corporation notified the SEC that the average price on its $1,100,000 series P 4½ per cent equipment trust certificates will be 99.9707.

Value and price are two distinctly different things +

The Sack Suit $155 Others in relation

HENRY HEPPNER & CO.
Tailors
310 S. Michigan Avenue, Chicago

EDISON MERGER PLAN AIDED BY COURT DECISION

Injunction on Stock Exchange Refused.

Merger of the Commonwealth Edison company, Public Service Company of Northern Illinois, Western United Gas and Electric company, and the Illinois Northern Utilities company moved a step nearer yesterday when Judge Grover C. Niemeyer in the Superior court refused to issue an injunction preventing Edison from taking over the stock of Public Service.

The suit was brought by two stockholders of Edison—George A. Bates and Owen B. Jones—who hold 982 shares of stock. They charged that Edison stockholders had not been fully advised of the plan to accept shares of the other utilities in exchange for Edison stock. This allegation was attacked by Attorney Preston Boyden, counsel for Edison.

Holds Stockholders Informed.

Judge Niemeyer held that the evidence demonstrated that stockholders had been fully informed before the meeting in January, at which 76 per cent of the stockholders approved the plan.

On Jan. 21 last Judge Niemeyer denied a petition by Jones and Bates to prevent the stockholders' meeting, brought on the same grounds of "inadequate information."

Execution of the plan now awaits approval of the Securities and Exchange commission in Washington and the Illinois commerce commission.

The petition for an injunction was instituted as a part of a suit for an accounting instituted in 1933.

Fire Suit for Recovery.

Bates and Jones sought to recover for stockholders $25,000,000 which they alleged the Edison company spent under an electric energy interchange contract with the three untility concerns, chiefly Public Service. The suit charged that the money was employed to strengthen the other utilities at the expense of the Edison company while Samuel Insull was an executive in both Edison and Public Service.

Purcell L. Smith, vice president in charge of finance for Edison, said yesterday the effect of Judge Niemeyer's action is to nullify the accounting suit.

AVERAGE HOURLY INDUSTRY WAGES SET NEW RECORD

New York, June 11.—[Special.]—Average hourly earnings of industrial workers in the United States rose from 65.9 cents in March to 68.4 cents in April, a gain of 3.8 per cent, the National Industrial Conference board reported today. The April level was the highest since the board began keeping records in 1920. Average hourly earnings were 11.6 per cent above April, 1936, and 15.9 per cent over April, 1929.

Average weekly earnings in April were $28.09, a gain of 2.1 per cent over $27.50 in March, and a gain of 15.5 per cent over April, 1936, when the average weekly wage was $24.33. In April, this year, the average wekly wage was only 1.6 per cent lower than the $28.55 average of the 1929 month.

Real weekly earnings in April were 1.8 per cent higher than in March because actual weekly earnings advanced during the period to a larger extent than the cost of living, which rose 0.5 per cent, the board said. Real weekly earnings have risen 9.1 per cent since April, 1936, and stood 1.9 per cent above 1929 in April, this yea

BIG CANADIAN TIMBER TRACT BRINGS $1,250,000

Quebec, Que., June 11.—[Special.]—A total of 1,100 square miles of timberland property of Price Brothers & Co., Ltd., was sold to Anglo-Canadian Pulp and Paper company today for $1,250,000.

The transaction, biggest of its kind in the province of Quebec for a number of years, gives Anglo-Canadian exclusive rights to all construction in the limits they have acquired, as well as exclusive rights to water courses.

Located in Sault Au Cochon, 300 miles below Quebec, the land has been owned by Price Brothers for several years, but the company has never done any cutting on it.

Drop in Meat Storage Total Sets Record

The out of storage movement of meats last month was the largest on record the department of agriculture disclosed yesterday. Stocks of meats decreased 135,525,000 pounds, while lard stocks fell 14,367,000 pounds. Selling of stored meats was accelerated by the abnormally small supplies of meat animals slaughtered in May.

On June 1 there were 836,487,000 pounds of meats in store, equal to about 20 days' normal production in plants under federal inspection at this time of year, it was estimated. The total compared with 1,022,539,000 pounds on April 1 and 1,079,166,000 pounds on March 1.

Record Set Year Ago.

On June 1 last year cold storage houses had only 550,469,000 pounds of all meats, the lowest for that date on the department's records.

The largest decrease this year has been in beef stocks. On June 1 holdings of 86,113,000 pounds were less than half of the January and February stocks, and compared with 111,653,000 pounds on May 1 and 142,691,000 on April 1. However, they still are larger than a year ago, when only 51,134,000 pounds were in store.

Pork stocks decreased 92,401,000 pounds during May. The June total of 663,953,000 pounds was the smallest of the year. On June 1 last year only 440,618,000 pounds were in store.

Lamb and Mutton Fall.

Lamb and mutton dropped to 2,948,000 pounds, the smallest since last September. This compared with 4,574,000 pounds May 1 and 7,174,000 pounds two months ago.

Miscellaneous meats decreased to 83,473,000 pounds from 99,431,000 May 1, and 57,435,000 pounds a year ago.

Lard holdings at 195,007,000 pounds were smallest since February, but compared with 99,656,000 pounds a year ago.

Comparative Figures.

Following are comparative figures, last 3 ciphers omitted:

	Beef.	Pork.	Lard.	†Total meat.
April 1..	142,691	755,777	217,227	1,022,539
May 1..	111,653	576,354	209,444	972,012
June 1..	86,113	663,953	195,077	836,487
June 1 of other years—				
1936....	51,134	440,618	99,656	550,469
1935....	69,523	503,418	89,986	626,805
1934....	42,546	641,568	182,240	738,076
1933....	30,538	670,558	110,889	754,113
1932....	35,655	795,866	128,103	892,164
1931....	49,448	827,751	103,366	958,901
1930....	71,556	675,167	115,270	834,656
1925....	74,618	748,418	138,295	905,019
1920....	157,271	958,388	152,307	1,208,728
1918....	214,888	1,009,882	106,194	1,299,779

†Total is for beef, pork, lamb, and miscellaneous meats, exclusive of lard.

LOUISIANA WILL VOID TAX TO GET NEW PAPER MILL

New York, June 11.—[Special.]—Contracts with the Southern Kraft corporation, a subsidiary of the International Paper and Power company, were signed today by Gov. Richard W. Leche of Louisiana, covering a Kraft paper mill to be built at Spring Hill, La., at a minimum cost of $6,000,000. The eventual cost may be $12,000,000.

The contract, which exempts the factory from taxes for ten years, is in line with the state's three point industrialization plan, intended to attract plants to its confines. The new Southern Kraft mill will be the largest in the south with an annual capacity of 220,000 tons and employing between 2,500 and 4,000 it will be the center of a new industrial town to be created at Spring Hill, which is about fifty miles from Shreveport.

About a week ago Gov. Leche announced that similar contracts had been signed with eleven industrial concerns for $12,000,000 worth of new plants. The Southern Kraft contract is the largest signed since the bill became law last November.

General Motors to Expand Delco Radio Division Plant

Kokomo, Ind., June 11.—[Special.]—Ray C. Ellis, general manager of the Delco Radio division of General Motors, announced today the corporation plans an expansion of its plant here, which will increase the manufacturing space thirty per cent. The principal new unit will be a one story building of the modern factory type, constructed of steel, brick and glass. Construction is expected to begin within the next few weeks.

ROYAL DUTCH'S 1936 EARNINGS ARE $46,676,439

Equal 16.84 Per Cent on Ordinary Stock.

The Royal Dutch company, a major unit in the oil industry with worldwide interests, yesterday reported 1936 net income of 84,866,253 florins [equal to $46,676,439 at the current dollar rate], an increase of 56 per cent over that for 1935. In the preceding year the company earned 54,279,189 florins [$29,853,553]. Last year's results were the best since 90,229,225 florins were earned in 1930.

Royal Dutch is a holding company for a group of producing units in almost all parts of the world and is associated with Shell Transport and Trading Co., Ltd., which holds the 40 per cent minority interest in Royal Dutch companies.

Exceeds 1935 Figure.

The 1936 net income was equal to 16.84 per cent on the 503,624,000 florins of ordinary stock after dividends on the 4 per cent preferred. This compared with 10.76 per cent on the ordinary stock in 1935.

The Canadian Hydro-Electric Corporation, Ltd., and subsidiaries reported consolidated net income of $467,133 for the quarter ended March 31, equal to $3.73 a share on the 6 per cent preferred, on which there is an accumulation of unpaid dividends. This compared with $383,384, or $3.07 a share on the preferred, in the first quarter of last year.

Sweets Company of America, Inc., candy makers, reported March quarter profit of $29,040 before federal taxes, compared with $16,807 in the March quarter of last year.

International Vitamin.

International Vitamin corporation in the nine months ended March 31 had net income of $114,962 before surtax. This was equal to 56 cents a share. No comparable figures were available.

Analysts reported that Skelly Oil company in the current quarter should have net income approximately 50 per cent higher than in the corresponding period of 1936. On this basis net would be about $2,100,000, or $2 a share on the common, against $1,406,821, or $1.29 a share, in the first quarter of last year.

Estimates were that Armour & Co., Chicago packing company, added about $1,000,000 to net income in May, bringing the total net income for the first seven months of the fiscal year to about $8,000,000, or 90 cents a common share. In the first six months of the year the company estimated earnings at $7,000,000, or about 80 cents a common share. In the fiscal year ended last Oct. 31 the company earned $10,239,462.

Day's Earnings Reports.

Earnings reported yesterday were as follows:

	Net income	
YEAR ENDED DEC. 31.	1936.	1935.
Royal Dutch	f84,866,253	f54,279,189
QUARTER ENDED MARCH 31.	1937.	1936.
Sweets Co of Am..	$ 29,040	$ 16,807
NINE MONTHS ENDED MARCH 31.		
Int'l Vitamin	114,962	....
APRIL.		
R C A Com'cations	104,811	10,688
FOUR MONTHS ENDED APRIL 30.		
R C A Com'cations	425,116	76,190
TWELVE MONTHS ENDED APRIL 30.		
Duquesne Light...	10,706,743	10,422,453

f—Florins.

Railroad earnings reported yesterday follow:

	1937.	1936.
APRIL.		
Del Lackaw & W.....	$560,335	$205,387
FOUR MONTHS ENDED APRIL 30.		
Del Lackaw & W.....	464,433	*446,528

*Net loss.

Gets $143,972 of Bank's Assets for Only $566

Watseka, Ill., June 11.—(AP)—W. S. Holmes of La Salle, Ill., today purchased for $566 the total remaining assets of the First National bank, having a face value of $143,972.73.

TIME LOANS
$50 to $500 to $5,000
Put up collateral security, or
Borrow on your automobile, or
Make a loan on a signature basis.
The rates are low,
the terms liberal.
Personal
LOAN & SAVINGS
Bank
Eighty One (81) West Monroe
CHICAGO
MEMBER FEDERAL DEPOSIT INSURANCE CORPORATION

Stocks, Bonds

New York Stocks.

[Chicago Tribune Press Service.]

New York, June 11.—The thin bulwark of hope and optimism that had enabled prices on the stock exchange to give a relatively steady performance of late tottered today and prices sagged fractions to around 2 points. Although there was no exceptional pressure, offerings found little support. This was especially true of some of the pivotal issues. Trading was a little more active at 721,921 shares.

Renewed fears over the labor situation contributed largely to the weakness today, many quarters said.

Motor stocks received considerable battering, with General Motors the hardest hit on the point of selling and Chrysler on price decline. The former dropped into new low ground on a net loss of 1⅛ points. Chrysler declined more than 2 points. Other motor stocks receded fractionally.

Losses in steel shares ran from fractions to more than two points. Sentiment in this group was depressed by the calling of a walkout in Bethlehem Steel and the growing tenseness attending the strike situation in Republic and other steel units.

Though rails as a whole were easier, leaders bore the brunt of what selling developed.

The utility average was pushed to a new low for the year, with losses ranging from fractions to around a point.

Copper stocks declined with the rest of the list. Anaconda was in large supply and declined a point. Other losses ranged up to two points. Kennecott was a surprising exception, working fractionally higher.

Typical of the "thin" markets and wide declines were the farm implement shares. Case dropped 4 points on 100 shares, Allis 1⅝ on 1,200, Oliver Farm Equipment 1¼ on 700, and Deere 3 points on 300 shares.

Oils could not resist the general pressure, but no large declines were scored. Aviation and mail orders held their own, as did the majority of rubber issues. Chemicals lost up to two points.

New York Bonds.

New York, June 11.—(AP)—Bond prices slipped in the domestic corporate list today as other sections of the market moved unevenly in narrow ranges. The utility group improved and United States government loans closed mostly higher following a late stimulation in inquiry.

The line of cleavage was less between groups and more between grades of obligations. Loans of investment caliber showed resistance whenever offerings appeared, while issues of the more speculative variety failed to rally support. Rails met the heaviest pressure with numerous of the low and medium priced group selling off major fractions to a point or so.

Foreign loans dipped but trading was unusually light in that quarter and numerous issues failed to open.

The turnover was $7,367,000, face amount, for all bonds against $7,234,000 Thursday.

Chicago Stocks.

Trading yesterday on the Chicago Stock exchange was heaviest since May 27 at 33,000 shares. Of the 117 issues represented only fifteen closed higher, while sixty-six receded and thirty-six remained unchanged. The largest decline was 2⅜ points in Rollins Hosiery preferred. Of the other leaders Cities Service, Chicago corporation common, and Cord each declined ⅛ point.

WHAT STOCKS DID

[Friday, June 11, 1937.]

TRIBUNE AVERAGES.

	High.	Low.	Close.	Net chge.
25 railroads	44.16	43.33	43.47	—1.00
25 industrials	211.03	208.56	209.09	—2.29
50 stocks	127.59	125.94	126.28	—1.44

	High.	Low.	Close.
50 stocks one year ago	125.52	123.75	123.98
50 stocks two years ago	96.83	95.24	96.30

ASSOCIATED PRESS AVERAGES.

	30 indus.	15 rails.	15 utils.	60 stks.
Net change	—1.2	—1.1	—.4	—1.0
Friday	90.9	41.8	40.9	66.0
Previous day	92.1	42.9	41.3	67.0
Month ago	89.4	44.6	41.7	66.1
Year ago	83.6	35.1	48.0	62.5
1937 high	101.6	49.5	54.0	75.3
1937 low	88.5	37.8	40.9	64.5
1936 high	99.3	43.5	53.7	72.8
1936 low	73.4	30.2	43.4	55.7
1932 low	17.5	8.7	23.9	16.9
1929 high	146.9	153.9	184.3	157.7
1927 low	51.6	95.3	61.8	61.8

DOW-JONES AVERAGES.

	High.	Low.	Close.	Net chge.
30 industrials	172.59	170.33	170.77	—2.05
20 rails	56.45	55.41	55.60	—1.23
20 utilities	27.25	26.74	26.78	— .40

ISSUES TRADED.

	Fri.	Thurs.
Advances	106	193
Declines	540	352
Unchanged	139	190
Total issues	785	735
New 1937 highs	1	3
New 1937 lows	94	40

LONDON AVERAGES.

[London Financial Times.]

Industrials	129.6	.....
Rails	60.1	—.1

DIVIDENDS DECLARED

Stock, rate, period—	Payable.	Stock of record.
Allied Kid, 75c	Jun. 26	Jun. 21
Am Hard Rub 8% pf, $2	Jun. 30	Jun. 11
Am Maize Prod p, $1.75 q	Jun. 30	Jun. 16
Apex Elec Mfg pr p, $1.75 q	July 1	June 21
Baldwin Rubber, 12½c	July 20	July 15
Belding-Heming, 25c q	July 31	Jun. 21
Bridgeport Gas Lt, 50c q	Jun. 30	Jun. 16
Brink's Inc, $1.25	Jun. 25	Jun. 18
Cen Aguire Asso, 37½c q	July 11	Jun. 22
Chi Pneu Tool $3 p, 75c q	July 1	Jun. 24
Claude Neon Elec, 25c q	July 1	Jun. 21
Cont Ill Nat Bk, $1	Aug. 2	July 20
Conn Gen Life Ins, 20c	July 1	Jun. 19
Con Chem Ind A, 12½c	Aug. 1	July 15
Do, 37½c q	Aug. 1	July 15
Do B, 12½s	Aug. 1	July 15
Do, 37½c q	Aug. 1	July 15
Cont Baking pfd, $2 q	July 1	Jun. 21
Foreign Bond Asso, 25c	Jun. 16	Jun. 9
Gen T & Rub pf, $1.50 q	Jun. 30	Jun. 18
Gilbert A C pf, 87½c q	July 1	Jun. 23
Ind Pneu Tool, 62½c q	July 1	Jun. 21
Int'l Vitamin, 12½c q	Jun. 22	Jun. 17
Nevada-Cal Elec, pf, $1.75q	Aug. 2	Jun. 30
Noblitt-Sparks2nd, 50c q	Jun. 30	Jun. 21
Pitts Scr & Bolt, 15c q	July 21	Jun. 23
Reliable Strs 5% pf, 37½c q	July 1	June 22
Robert Gair, $3 pfd, 75c q	Jun. 30	Jun. 22
Root Petrol pfd, 30c q	July 1	Jun. 19
Telephone Invest, 27½c m	July 1	Jun. 20
Ten Cen Ry pfd, $7	Jun. 15	Jun. 5
Texas Hydro El cum pf, 25c	July 21	Jun. 7
Wells F Bk & Un, $3.25 q	July 1	Jun. 22
W Point Mfg, $1.50 q	July 1	Jun 15
Do, $1	July 1	Jun. 15
Winn & Lovett Gr A, 50c	July 1	Jun. 20
Do B, 25c	July 1	Jun. 20
Woodley Petrol, 10c q	Jun. 30	Jun. 18

ROSE'S MAY SALES UP 6.2%.

Rose's 5, 10 and 25 Cent Stores, Inc., operating a chain of stores in several southern states, reported May sales of $422,319, compared with $397,643 in May, 1936, a gain of 6.2 per cent. Sales for the first five months this year totaled $1,831,043, compared with $1,609,624 a year ago, a gain of 13.7 per cent.

NEW YORK STOCK TRANSACTIONS

Friday, June 11, 1937. Shares sold today 721,921. Year ago [illegible].

Friday, June 11, 1937. Total sales 1937 to date [illegible]. Total sales 1936 to date [illegible].

[The figures in brackets after name of stock is annual dividend rate.]

1937 High.	1937 Low.	Div. yld. pct.	Description, div. rate, $s—	Sales.	High.	Low.	Close.	Net chge.
[illegible]	7⅞	...	Seagrave	200	8¼	8¼	8¼	....
95⅝	81	3.4	Sears Roeb [3]	2,300	88⅝	87¾	88⅜	— ½
34	26	3.5	Servel [1]	1,700	29¾	28¾	28¾	— ⅞
14	9¼	...	Sharp & Dohme	800	11⅛	11	11⅛	....
65	58½	6.0	Do pfd [3.50]	100	58½	58½	58½	— ¼
17⅝	12¾	4.6	Shattuck FG [.60]	100	12¾	12¾	12¾	— ¼
44	37⅛	3.1	SheafferPen [1.25g]	20	40	38½	40	+ 1⅜
34¾	25⅝	...	Shell Union	400	28⅜	28⅛	28⅛	....
105⅝	102	5.2	Do pfd [5.50]	300	104¾	104¾	104¾	+ ¾
17⅞	12¼	4.6	SilKingCoalit [.65g]	300	14¼	14	14	....
58	40	1.1	Simmons [.50g]	400	46¼	46	46	— ⅝
60⅝	42	0.9	Skelly Oil [.50g]	100	53¼	53¼	53¼	— 1¾
197	85¼	...	Sloss-S Stl & I	20	150¼	150¼	150¼	+ ¼
54½	30½	...	Smith A O	300	30½	30½	30½	— ½
46⅝	37¼	7.7	Young S & W [3]	400	39⅜	38½	38¾	— ⅝
101⅞	75½	1.9	*Ygst Sh&T [1.50g]	2,100	83¼	81¼	81½	— 1¼
			Z					
40¼	31	3.0	Zenith Radio [1g]	600	33¼	32⅝	32⅝	— 1⅛
9¼	5⅛	...	Zonite Prod	400	5¾	5½	5½	— ¼

*Ex dividend. †First sale since ex dividend date or dates. xr—Ex rights. a—Also extra or extras. e—Paid last year. f—Payable in stock. g—Declared or paid so far this calendar year. h—Cash or stock. k—Accumulated dividend paid or declared this calendar year.

Sales to 11 a. m., 190,000; to 12 p. m., 300,000; to 1 p. m., 420,000; to 2 p. m., 490,000; total, 721,921 shares.

MONEY, GOLD, AND SILVER

NEW YORK, June 11.—(AP)—Call money steady; 1% all day; prime commercial paper, 1%; time loans, steady; 60-90 days, 1¼%; 4-6 months, 1½%; bankers' acceptances, unchanged; rediscount rate, New York Reserve bank, 1½%. Bar silver, steady and unchanged at 44¾c per ounce.

Foreign Markets.

LONDON, June 11—(AP)—Money, ½%. Discount rates: Short and 3 month bills, ¾%. Bar gold advanced ½ penny to 140s 7½d. [Sterling price equivalent to $34.69.] Bar silver, steady and unchanged, at 20d. [Sterling price equivalent to 44.40c.]

PARIS, June 11.—(AP)—Rentes, 3%, 61f 40c; 4½s A, 66f 65c; 4½s 1937, 90f 50c. Exchange on London, 110f 90c. The dollar was quoted 22f 48½c.

MONTREAL, Que., July 11.—(AP)—Silver futures closed steady, unchanged to 20 points lower. Sales, 10 contracts. Prices in cents per ounce:

Sales.	High.	Low.	Close.
10 September	44.55	44.55	44.40

[Quotations are in American cents.]

FOREIGN EXCHANGE.

	June 11.	June 10.	Wk. ago.	Yr. ago.
London	493.43¼	493.50	493.50	502.25
Paris	4.45	4.44⅞	4.45⅝	6.58⅜
Italy	5.26¼	5.26¼	5.26¼	7.87
Belgium	16.88	16.87	16.83	16.90½
Switzld	22.88	22.85½	22.81	32.34
Holland	54.99	54.99	54.99½	67.58
Denmark	22.04	22.04	22.04½	22.43
Sweden	25.44½	25.44½	25.45	25.90
Norway	24.78½	24.79½	24.79	25.24
Spain	....	....	....	13.64½
Germany	40.06	40.06	40.04	40.26
†Do	25.25	25.25	25.15	....
‡Do	21.25	21.25	21.35	....
Austria	*18.75	*18.75	*18.75	*18.75
Poland	18.97	18.97	18.97	18.85
Greece	.91	.91	.91	.94
Rumania	.75	.75	.75	.76
Jugoslavia	2.34	2.34	2.34	2.30
Czechoslov	3.48½	3.48½	3.49	4.14
Finland	2.19	2.19	2.19	2.21
Canada	99.96⅞	99.98 1/16	99.98 1/16	99.81¼
Argentine	*32.90	*32.90	*32.83	27.85
Brazil	*8.80¼	*8.80¼	*8.80¼	8.61
Hongkong	30.40	30.38	30.45	32.37½
Shanghai	29.75	29.85	29.90	30.12½
Japan	28.74	28.74	28.71	29.44
India	37.28	37.25	37.24	37.93
Chile	5.30	5.30	5.30	5.35
Singapore	57.90	57.95	57.90	59.05
Hungary	19.80	19.80	19.80	19.85
Mexico	27.85	27.80	27.85	27.85

*Nominal. †Registered travel. ‡Registered commercial.

MENGEL BOOKINGS OFF.

The Mengel company, manufacturers of corrugated containers and lumber products, reported May bookings at $669,780, a decrease of 26.6 per cent from the same month last year.

FRUITS AND VEGETABLES

Wholesale prices in less than car lots in Chicago, as reported by the bureau of agricultural economics:

Apples, bu, Illinois	$1.75	to	$2.25
Asparagus, sq crate, Ill.	.85	to	2.00
Beets, bunch, Missouri	.02½	to	.03
Beans, string, bu, La.-Mo.	2.00	to	2.25
Cabbage, crate, Tenn.	.75	to	1.00
Cantaloupes, crate, Cal.	2.50	to	4.00
Carrots, crate, Cal.	5.00	to	6.00
Cauliflower, crate, Cal.	1.40	to	1.50
Celery, sq crate, Florida	2.75	to	4.25
Do half crate, Cal.	3.50	to	4.50
Corn, bu, Texas	2.00	to	2.25
Cucumbers, bu, Ala.	1.25	to	2.00
Kohlrabi, bunch, Mo.	.03	to	.04
Lettuce, leaf, bu, Ill.	.15	to	.35
Do head, crate, Cal.	2.00	to	3.00
Mushrooms, 1lb ct, Ill.-Mich.	.20	to	.37½
Onions, green, bunch, Ill.	.05	to	.15
Do 50 lb sack, Texas	.....		1.35
Parsley, box, Missouri	.75	to	1.00
Peaches, ½ bu, Georgia	1.00	to	2.00
Peas, hamper, Cal.	1.40	to	1.90
Peppers, hampers, La.	1.25	to	2.00
Radishes, bunch, home grn.	.01	to	.01½
Rhubarb, 40 lb box, Ill.	.40	to	.50
Spinach, bu, Ill.	.15	to	.35
Strawberries, 24 qt ct, Mich.	2.75	to	3.50
Do 24 qt crate, Ill.	3.00	to	4.00
Tomatoes, lug, Texas	1.75	to	2.25
Do hothse, 8lb bas., Ill.-Ind.	.35	to	1.00
Turnips, bu, Missouri	.75	to	1.00

INVESTING COMPANIES

	Bid.	Asked.		Bid.	Asked.
Ad F 2dI	17.84	18.98	Na W Sec	4.25	4.35
Aff F In	10.01	10.95	Na Wi Vot	1.95	2.11
Amerex H	26.00	27.75	Natl Inv.	7.08	7.25
Am Bu S	1.16	1.28	New EnF	18.18	19.55
Am In St	5.25	6.00	NYBk TrS	3.50	....
Broad S I	33.97	36.33	NAB T ctf	58⅞	63⅛
Cent S T	25.28	27.18	No A Tr S	2.70	....
Corpo Tr	2.93	....	Do 1955	3.42	....
Do AA	2.77	....	Do 1956	3.36	....
Do AA m	3.55	....	Do 1958	3.16	....
Do Acc S	2.77	....	Quart InS	17.29	18.93
Do AccM	3.55	....	Rep Tr S	13.30	13.80
Cum Tr Sh	6.24	....	SelAShIn	14.22	15.66
Div Tr B	11.25	....	Spenc TF	20.19	21.25
Div Tr C	4.95	....	SupA TrA	3.94	....
Do D	6.95	7.75	Do AA	2.64	....
Divid Sh	1.87	2.02	Do B	4.09	....
Fid Fd I	26.63	28.68	Do BB	2.64	....
First BoC	28⅛	29⅝	Do C	7.64	....
Fixd TSA	12.84	....	Do D	7.64	....
Do B	10.64	....	Super Sh	13.86	15.06
Fund In I	23.31	24.61	Tr St I C	3.01	....
Fund TSA	6.08	6.75	Do D	2.95	....
Do B	5.57	....	Tr A BkB	.87	.97
Gen In T	6.71	7.31	Tr Ind S	1.45	1.61
Incor In	24.30	26.13	USELP A	15.75	16.25
Maryld Fd	9.23	10.11	Do B	2.42	2.52
MassIn T	27.24	28.90	Do Vot	.91	.99
Mut Inv	15.54	16.99			

PRODUCE MARKETS

Fresh eggs, steady to ¼ cent higher; receipts, 21,111 cases. Butter unchanged; receipts, 17,520 tubs. Live hens and live springs, 1 cent a pound lower; live fryers and leghorn hens, steady to ½ cent lower. Receipts, 49 trucks. Potatoes, old, steady; new, weaker. Receipts, 137 cars; on team track, 234 cars.

Wholesale Creamery Butter Prices.

	Chicago Whole milk.	Chicago Centralized.	New York.	Boston.	Philadelphia.
93 score	31	....	32	....	31½
92 score	30	....	31	31½	31
91 score	29½	....	30¼	31¼	30½
90 score	29¼	29½	30	31	29½
89 score	28½	28½	28¼	29½	28
88 score	27½	....	26½	28½	*27
87 score	.....	....	26½	....	26½
86 score	.....	....	....	....	....

Wholesale Cheese Prices.

	Chicago.	Boston.	New York.	Philadel.
Flats	....	17¾	17½-18	....
Twins	.15½-15¾	16½-17½	....	....
S. Dais.	16-16¼	17-17½	16¾-17	17¼-17½
Y. Am.	....	17-17½	17	....
Lkhns	.16-16¼	....	....	17¼-17½

U. S. Government Graded Eggs.

U. S. Extras—[Large]—White Loose, 28c.
U. S. Extras—[Large]—White Cartons, 29c.

Live Poultry—Wholesale.

Broilers	20c	Legh. hens	10@12½c
Fryers	20c@23c	Old roosters	12@13c
Springs	23c@26½c	Turkeys	13@16c
Hens	13c@17c	Ducks	9@12c
Geese	7@9c		

Fresh Eggs.

Extra firsts, cars	19¼c
Less than cars	19c
Fresh firsts, cars	19c
Less than cars	18¼c
Current receipts	17¾c
Dirties	16½c
Checks	16¼c
Storage packed extras	20¼c
Do firsts	20¼c

Potatoes.

Idaho, 100 lbs $2.00
Southern, new, 100 lbs .... $1.75@2.10

Country Dressed Veal Carcasses.

50-60 lbs	10@10½c	90-100 lbs	12@13c
70-80 lbs	11@11½c	100-200 lbs	14c

WISCONSIN CHEESE.

PLYMOUTH, Wis., June 11.—Wisconsin cheese exchange: 150 boxes Wisconsin; no squares; 100 twins, 14½c per lb.; no daisies; no double daisies; no Americas; no horns; 50 cheddars, 14½c.

GAIR STOCK LISTED.

The New York Stock exchange announced yesterday that trading in Robert Gair Co., Inc., preferred and common stock will begin today.

Commodities

Cotton and rubber recorded moderate gains in world commodity markets yesterday but most other basic staples again finished the day with prices irregular and changes held to a few points. Improvement in London metal prices failed to have much influence on American quotations.

Rubber futures made the best showing by posting gains of about ¼ cent a pound, while smoked ribbed rubber for immediate delivery finished at 18.75 cents a pound, compared with a previous day's closing price of 18.52 cents.

Cotton finished with gains of from 10 to 40 cents a bale as the result of active covering in late trading. A mid-morning reaction on more favorable weather reports followed an advance near the start of trading.

Export copper was virtually unchanged with most sales between 13.60 and 13.65 cents a pound. Copper futures were irregular and the domestic price remained at 14 cents a pound.

Zinc futures gained 5 to 10 points, lead futures were unchanged, and nominal prices for tin futures climbed 5 to 15 points.

Egg futures on the Chicago Mercantile exchange closed mixed with Octobers down ⅛ at 23⅜ cents a dozen and June storage packs ¼ cent higher at 20½ cents. Butter futures were about ¼ cent higher. Cheese for November delivery was unchanged at 17 cents a pound. There was no trading in potato futures.

FUTURES SUMMARY.

Chicago.	Close June 11.	Close June 10.	*Season's range High.	*Season's range Low.
Wheat, bu.	$1.08⅝	$1.10¼	$1.30⅝	$0.96⅝
Corn, bu.	1.14¼	1.14	1.25⅝	.86⅝
Oats, bu.	.39	.39⅝	.50¼	.37⅞
Rye, bu.	.83½	.86⅝	1.12	.71
Soy beans, bu	1.44½	1.47	1.77	1.32
Lard, lb.	.1217	.1255	.1475	.1145
Cotton, lb.	.1193	.1190	.1455	.1145
Butter, lb.	.31	.30¾	.32¼	.29⅝
New York.				
Eggs, doz.	.23⅜	.23½	.26⅞	.23¼
Cocoa, lb.	.0724	.0716	.1313	.0636
Cot's'd oil, lb	.0968	.0961	.1190	.0942
Coffee, Rio, lb	.0731	.0730	.0818	.0526
Sugar, lb.	.0246	.0246	.0308	.0239
Rubber, lb.	.1872	.1853	.2750	.1639
Hides, lb.	.1500	.1497	.1834	.1159
Silk, lb.	1.84	1.83	2.17	1.76
Copper, lb.	.1240	.1245	.1535	.0881
Lead, lb.	.0560	.0560	.0790	.0479
Zinc, lb.	.0610	.0605	.0799	.0516
Tin, lb.	.5535	.5525	.6535	.3990

*Since trading in the contract started. All prices are for July delivery except butter, which is for November; eggs for October, and hides for June.

NEW YORK FUTURES.

[Yesterday's closing prices, in cents per pound unless otherwise stated.]

Coffee.

Santos, contract D—Prices 0.03 cent lower to 0.01 cent higher. July, 11.02; September, 10.57; December, 10.38. Sales, 8,750 bags.

Rio—Prices 0.02 cent lower to 0.02 cent higher. July, 7.30; September, 7.14; December, 7.05. Sales, 7,000 bags.

Cocoa.

Prices 0.06 to 0.09 cent higher. July, 7.24; September, 7.36; October, 7.36; December, 7.42. Sales, 370 lots.

Metals.

Copper—Prices 0.05 cent lower to 0.14 cent higher. July, 12.40; September, 12.43; December, 12.40; May, 12.40. Sales, 47 lots.

Zinc—0.05 to 0.10 cent higher. June, 6.15; July, 6.10 to 6.20; August to May, 6.10 nominal. Sales, 3 lots.

Lead—Unchanged, no sales, prices nominal. June to May, 5.60.

Tin, standard—0.05 to 0.15 cent higher. No sales, prices nominal. June, 55.45; July, 55.35; August, 55.40; September, 55.30; October, 55.20; November, 55.15; December, 55.10; January, 55.00; February to May, 54.90.

TIN, Straits—0.07½ to 0.15 cent higher. No sales, prices nominal. June, 55.60; July, 55.50; August, 55.40; September, 55.30; October, 55.20; November, 55.15; December, 55.10; January, 55.00; February to May, 54.90.

Rubber.

Prices 0.21 to 0.22 cent higher. July, 18.72; September, 18.90; October, 18.94; December, 18.95; January, 19.01. Sales, 202 lots.

Hides.

Prices unchanged to 0.02 cent lower. September, 15.28; December, 15.68; March, 16.00. Sales, 60 lots.

Cottonseed Oil.

Prices 0.05 to 0.07 cent higher. July, 9.68; September, 9.69; October, 9.69; December, 9.61. Sales, 130 lots.

Sugar.

Contract No. 3 [domestic]—Prices 0.01 cent lower to 0.02 cent higher. July, 2.46; September, 2.48; December, 2.52; January, 2.40; March, 2.39. Sales, 16,950 tons.

Contract No. 4 [world]—Prices 0.00½ cent lower to 0.00½ cent higher. July, 1.16; September, 1.19; March, 1.29½; May, 1.31. Sales, 18,400 tons.

Wool Tops.

Closed 5 to 25 points higher. October, 108.0; December, 108.0; March, 108.0.

Silk.

Closed unchanged to ½ cent higher. Sales, 1,640 bales. July, $1.84; October, $1.81 bid; December, $1.81@1.81½. Open market quotations [sixty day basis]: Shanghai steam filature 78 per cent seriplane 20-22s, $1.66; Canton double extra A 14-16s, $1.35; Japanese special crack double extra 81 per cent seriplane 13-15s, $1.89½.

Cotton.

Prices 0.03 to 0.08 cent higher. July, 12.12c; October, 12.16c; December, 12.14c; January, 12.16c; March, 12.19c.

CHICAGO FUTURES.

CHICAGO BOARD OF TRADE.

Cotton. [Cents per pound.]

	Open.	High.	Low.	Close.	Prev. close.
July	11.92	11.95	11.79	11.93	11.90
Oct.	12.01	12.01	11.84	12.00	11.95
Dec.	11.98	11.99	11.81	11.99	11.94
Jan.	11.97	11.98	11.81	11.98	11.93
March	12.24	12.27	12.12	12.26	12.18

Lard. [Per 100 pounds.]

	Open.	High.	Low.	Close.	Prev. close.
July	$12.20	$12.20	$12.10	$12.17	$12.25
Sept.	12.52	12.52	12.40	12.47	12.50
Oct.	12.52	12.50	12.40	12.47	12.52
Dec.	12.15	12.15	12.07	12.07	12.15

Clear Bellies.

	Open.	High.	Low.	Close.	Prev. close.
July	16.25	16.25	16.25	16.25	16.25
Sept.	16.85	16.85	16.85	16.85	16.90

CHICAGO MERCANTILE EXCHANGE.

Butter. [Cents per pound.]

Storage Standards.	Open.	High.	Low.	Close.	Prev. close.
November	.30⅞	31	30⅞	31	30¾

Eggs. [Cents per dozen.]

Refg. Standards.	Open.	High.	Low.	Close.	Prev. close.
October	23½	23½	22⅞	23⅜	23½
Stg. Pkd. Firsts— June	20½	20½	20½	20½	20½

Cheese. [Cents per pound.]

Single Daisies.	Open.	High.	Low.	Close.	Prev. close.
November	.17	17	17	17	[illegible]

CASH PRICES.

[Wholesale.]

Chicago.	June 11.	June 10.
Butter, extra, 92 score	$ 0.30	$ 0.30
Cattle, tops, cwt.	14.70	14.75
Corn, No. 2, mix., bu.	1.30⅞	1.31⅝
Eggs, 1st mix., doz.	.20⅛	.20⅛
Hides, hvy. packer, lb.	.17	.17
Hogs, tops, cwt.	11.50	11.60
Lard, loose, lb.	.1170	.1185
Lard, cash, lb.	.1170	.1185
Lard, leaf, lb.	.1237	.1250
Clear bellies, lb.	.1625	.1637
Oats, No. 2, white, bu.	.49	.48½
Steel scrap, ton*	17.50	17.50
Wheat, No. 2, hard win.	1.25½	1.26⅞

*Average price Chicago and Pittsburgh.

New York.	June 11.	June 10.
Antimony, Amer., lb.	.13¾	.14¾
Coffee, No. 7, Rio, lb.	.09⅝	.09⅝
Coffee, No. 4, San., lb.	.115	.115
Copper, electroyltic, lb.	.14	.14
Copper, export, lb.	.1360	.1360
Cotton, mid., upland, lb.	.1261	.1259
Cot. cl., 64x60-5.35, yd.	.06⅝	.06¾
Lead, lb.	.06	.06
Rubber, smoke rib., lb.	.1875	.1875
Silk, Jap. cr. db., ex. lb.	1.895	1.86
Sugar, raw, 96 duty pd.	.0340	.0338
Tin, lb.	.55625	.55625
Wool, standard tops, lb.	1.14½	1.14½
Zinc, lb.	.0675	.0675
Other Markets.		
Flour, st. pat., bbl., Min.	6.70	6.70

COMMODITY INDEX.

Associated Press weighted wholesale price index of 35 commodities:

Yester.	Prev. day.	Wk. ago.	Mo. ago.	Yr. ago.
89.57	89.71	90.50	91.29	71.91

Range of recent years:

	1937.	1936.	1935.	'33-'34
High	98.14	89.22	78.68	74.94
Low	89.15	71.31	71.84	41.44

[1926 average equals 100.]

U. S. GIVEN DATA ON TRUCK RACKET IN CHICAGO AREA

Evidence Is Submitted for Federal Action.

[Chicago Tribune Press Service.]

Washington, D. C., June 11.—[Special.]—Evidence of racketeering in the transportation of fruits and vegetables in the Chicago area was turned over to the department of justice today by the federal trade commission for federal action under illegal restraint of trade, anti-trust and anti-racketeering laws.

The evidence of monopolistic and racketeering practices in larger cities, including Chicago, was uncovered by the commission in a general investigation of fruits, vegetables and grapes from farm to table. The report was turned over to the house and senate agriculture committees yesterday.

Intimidation Alleged.

The commission found that in New York and Chicago truckers, with the assistance of the teamsters' union, have obtained a monopoly of commercial hauling of fruits and vegetables from the principal terminals by excluding all trucks not members of the truckers' associations or whose drivers do not belong to the local union.

In the conduct of its investigation the commission found that fifteen business agents of the truck union, by threats and intimidation, have forced outside trucks to pay for the privilege of unloading at Chicago markets.

The commission found that a large percentage of deliveries of fruits and vegetables in the Chicago area from the railroad terminals to the markets are made by commercial truckers and the remainder by trucks of the receivers and jobbers.

For these deliveries a schedule of rates has been established between the interested parties—the Market Service association, which represents the trade; the Chicago Commission Team Owners association, which consists of thirty concerns operating trucks, some of which are dealers in the South Water Street market, and local 703 of the International Brotherhood of Teamsters, Chauffeurs, Stablemen and Helpers.

Trucking Rates Compared.

Rates include 8 cents a crate for iceberg lettuce, 6 cents a crate of oranges and 8 cents a 100 pound sack of potatoes. In Denver the rate on all three of these items is 3 cents.

In New York, which also is in the grip of racketeers, according to the report, the rate for crated lettuce is 12¼ cents and for oranges and potatoes is 10 cents a crate and bag.

On April 8, 1935, the trade commission reported, the local, the market association and the team owners association entered into an agreement fixing rates and wages and hours of employés. The agreement provided that drivers hauling fruits and vegetables should be members of local 703.

"It was understood by members of the trade, the truckers and local 703, that all hauling from the several terminals and the South Water street market be performed in trucks operated by the Chicago Commission Team Owners' association or by those employing union labor," the commission reported.

"This arrangement has been enforced principally by 'business agents' of local 703, threats and intimidation being used where necessary to prevent other trucks from operating between these points."

The commission found that in some cases outside trucks were forced to halt outside the market area and transfer their loads to trucks operated by members of local 703.

Seaboard Air Line Orders 200 Box Cars from Pullman

The Seaboard Air Line railroad has ordered 200 modern type all-steel fifty ton capacity box cars from Pullman-Standard Car Manufacturing company. Deliveries are to be made in the early fall.

Business Books

"Air Conditioning Blue Book" [Domestic Engineering company, Chicago, $3]:

Reflecting the rapid growth of the air conditioning industry within the last decade there has just been published a 540 page book listing hundreds of companies either manufacturing air conditioning equipment or parts for it. In addition to the lengthy directory the volume contains many pages of technical information.

There are temperature charts, air distribution charts, a chapter on tentative standards for noise measurements, discussions of the various types of air conditioning and much other information regarding this new development of industry which is expected to play an increasing part in the nation's economic life.

"How to File and Index," by Bertha M. Weeks. [The Ronald Press company, New York, price $2.50.]

The author, who has considerable experience as a consultant on indexing and filing problems, covers the general subject of filing, as well as problems of special business concerns, such as advertising agencies, lawyers' offices, and engineering firms. The book contains valuable suggestions on a perennial problem in an office, what to keep and what to throw away.

"Prosperity and Depression," by Dr. Gottfried von Haberler [published by economic intelligence section of the league of nations].

The author analyzes and attempts to synthesize all the major theories of the business cycle. In the course of comparing the various theories he finds they are much more similar than usually believed because of the natural tendency of writers to stress their points of difference rather than points of agreement.

CHINESE PURCHASE 20 LOCOMOTIVES IN U. S.; AVERAGE $74,000 EACH

[Chicago Tribune Press Service.]

NANKING, China, June 11.—Officials of the Nanking railway ministry today signed a contract for the purchase of twenty Baldwin type locomotives for use on Chinese railways. The average cost of the engines was announced as $74,000 [American dollars]. The deal was financed through the United States Import-Export bank, Washington, D. C.

This is the first loan which the bank has made to China and the first sale of American made locomotives to China in many years.

Officials said that American locomotives cost double the price of European makes, but the European makers, due to the "shortage" of steel for war purposes, believed they would be unable to guarantee delivery. The Baldwin deal was handled through an American firm, the Andersen Meyer company of Shanghai.

CONCEDES RIGHT OF FARMERS TO CONTROL CROPS

Industrialist Speaks at Iowa Meeting.

Ames, Ia., June 11.—(AP)—James W. Hook, president of the Geometric Tool company, New Haven, Conn., told the round table conference of farmers and manufacturers here today that he, as a manufacturer, could see no reason why farmers should be denied the privilege of practicing control of their products.

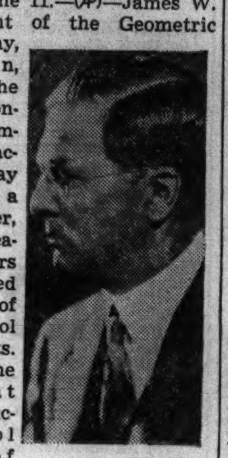

James W. Hook.

Hook told the delegates that since manufacturers control production of their products, he could see no reason why farmers should not do it.

Don J. Schnittjer, farmer, told the manufacturing group that farmers do not think there is any danger of a land boom at the present time because prices of products do not warrant the prices farms are being sold for today.

Justifies Lower Production.

Oscar Heline, farmer, pointed out that during the deepest part of the depression manufacturers and industry cut production to conform with the requirements of the country, while the farmer continued to produce more than could be consumed, thereby depressing prices.

The discussion frequently revolved around farm tenancy, which seemed to be uppermost in the minds of the delegates. Farmers told manufacturers there is still a desire on the part of Iowa land renters to become land owners. The farm tenant, they said, must of necessity have stabilized prices for his products so he can make his obligations and fulfill them.

Discuss Farmers' Income.

The discussion also brought out that unless farmers have more money than that required to supply the necessities of life, many manufacturers will not have the opportunity to create that market for their products.

Warren W. Shoemaker of Chicago said this is the first of a series of heart-to-heart talks with farmers of the nation, "which the committee hopes will give manufacturers a better appreciation of the farm viewpoint."

Belden Manufacturing to Ask Chicago Listing

Directors of the Belden Manufacturing company, producer of electric wiring products, announced yesterday that they have voted to apply for listing of the company's capital stock on the Chicago Stock exchange.

FRANCE CHECKS FALL IN MONEY; FEAR UNALLAYED

Government Fund Is Used to Support Currency.

Active support by the French government control fund checked the decline in French currency in the foreign exchange market yesterday, but failed to relieve apprehension over the French financial outlook. While the quotation on francs for immediate delivery rose slightly on the official buying, the discount on future francs widened appreciably.

The closing quotation on francs in New York was 4.45 cents, an advance of 0.00⅛ cent over Thursday's price. On thirty day future francs the discount widened to 6¾ points, compared with 4½ points on the preceding day. For 90 day francs a discount of 14½ points was quoted, compared with 12⅝ points on Thursday. [A point is 1-100 cent.]

Capital Fleeing from France.

The flow of capital out of France, which is causing the pressure on the franc, is now attracting greater interest than the gold question, which was foremost in discussions of the international outlook a few days ago.

The French treasury's balance with the Bank of France has fallen to 300 millions francs from the 3 billion 600 million reported two months ago. The uncertain outlook is further emphasized by the decline in prices of French government bonds. The latter condition makes it problematical whether the government can draw sufficiently on the capital market to meet its financial requirements over the next few months.

British Pound Declines.

The British pound declined 1-16 of a cent yesterday in terms of American money to close at $4.93 7-16. Meanwhile the price of gold in the London market was advanced ½ pence to 140 shillings 7½ pence. This was equivalent to $34.69, compared with $34.71 cents on Thursday.

Gold in the amount of $5,419,000 was engaged in England yesterday for shipment to this country, bringing to $643,800,000 the total of gold bought in England for United States account since last Sept. 26.

Shipments of $12,149,700 gold were received in New York, of which $9,605,800 came from England and $2,543,900 from Canada. In addition $1,125,500 gold previously held under earmark for foreign account was released.

TWO CHICAGOANS APPROVED FOR RAIL COMMITTEE

Clifford W. Barnes, capitalist and educator, and Arthur T. Galt, lawyer, both of Chicago, were among the twelve persons approved yesterday by the interstate commerce commission to serve as a protective committee for preferred and common stockholders of the Chicago and Northwestern railway, which has filed a petition for reorganization.

Others whose applications were approved are William Byrd, S. C. Steinhardt, R. A. Crawford, Arthur H. Kelly, W. H. Dayton, and Nelson B. Williams, all of New York; Dr. Frederick A. Speik, Los Angeles; Harry W. Harrison, Philadelphia; H. S. Leyman, Cincinnati, O., and Arlie W. Schorger, Madison, Wis.

Freight Line Purchases Site for New Terminal

The Transamerican Freight Lines, Inc. of Detroit, yesterday bought 78,000 square feet of vacant at the northeast corner of 22d and May streets, from the Cincinnati Museum association and the Children's Hospital of Cincinnati. Jones & Kerfoot, brokers for the sellers, announced that the buyer will erect a freight terminal and warehouse. Hodge, Nicolson & Porter represented the purchaser.

Everyday Economics

This daily feature is presented in response to requests for simple explanations of matters concerning finance, business, and the markets. Suggestions from readers are welcomed. Address "Editor, Everyday Economics."

Stop Loss Orders.

"Stop" or "stop loss" orders are orders to buy or sell a stock or commodity when the market price reaches a specified figure. They are used by traders to protect profits or to limit losses.

Suppose Mr. Jones buys 50 shares of U. S. Steel at $100 a share and it rises to $120. He has a profit of $1,000, less commissions, tax, and charges, but he believes the stock will advance still higher. However, he does not feel sure of his own judgment, so he decides to place a stop loss order at $115 a share.

The market drops and U. S. Steel declines to $115. The stop loss order entered by Jones automatically becomes an order to sell at whatever price the stock will bring. Perhaps the market is weak and the broker only gets $114.75 a share for the stock, but Jones still has a profit of $14.75 a share. If he had not placed a stop loss order, the price might have declined until he had no profit at all.

If Jones had expected U. S. Steel to decline below $100 at the time he made the purchase, he would have sold short. This means he would have sold the stock, although he did not own it, in the hope that he could buy it at a lower price and make a profit. If he was not reasonably certain the price of the stock would decline he would place a stop order to buy at some price above $100 a share so he could limit his loss if the price of U. S. Steel should go up instead of down.

Tomorrow: How railroad rates are made.

HOGS DECLINE; WHOLESALE PORK UNDER PRESSURE

Pressure on pork in wholesale meat channels again restricted buying of hogs at the stockyards yesterday, and prices lost the slight gains registered during the preceding session.

Most hogs sold off 5 to 10 cents, with spots showing 15 cents loss, while a few selected lights below 190 pounds were about steady. The extreme top at $11.50 showed a loss of 10 cents, and equaled the lowest mark since May 18, while the average moved down 5 cents to $11.05.

Only slight changes occurred in sheep and lambs yesterday. The meager supply of new crop natives sold steady at $13.25 down to city butchers, and at $13 and under to packers. Yearling wethers sold at $9.60.

Most classes of cattle cleared quickly at steady rates, a total of only 1,000 arriving on the market. The best steers sold at $12.30 and the bulk at $8.75 to $12.25. Fully steady prices prevailed in beef cows, hefers, canners, cutters, bulls, and calves.

Four Wheel Drive Auto Company Raises Capital

Clintonville, Wis., June 11.—[Special.]—Stockholders of the Four Wheel Drive Auto company yesterday approved increasing the capitalization from $2,000,000 to $3,000,000, President Walter A. Olen announced today. The stockholders also authorized changing the par value of the stock from $100 to $10. Olen said orders now amount to more than a million dollars.

CHICAGO LIVE STOCK

[All prices are in dollars per 100 pounds.]

Hogs.	
Receipts, 9,000; shipments, 1,500.	
Good to choice, 140@180 lbs.	$10.25@11.40
Good to choicse, 190@210 lbs.	11.35@11.50
Good to choice, 220@250 lbs.	11.35@11.50
Good to choice, 260@325 lbs.	11.15@11.45
Good to choice, 350@400 lbs.	10.75@11.10
Light pack sows, 270@350 lbs.	10.35@10.75
Heavy pack sows, 350@550 lbs	9.85@10.60
Pigs, common to best	5.00@10.15
Cattle.	
Receipts, 1,000; shipments, 500.	
Prime steers, 1,000@1,500 lbs.	$14.25@15.00
Good to best, 700@1,000 lbs.	11.75@14.50
Poor to best, 700@1,500 lbs.	8.25@15.00
Low grade steers	6.00@ 8.00
Bulk of steers	8.75@12.25
Cows, choice to prime	9.00@10.25
Cows, good to choice	7.75@ 9.00
Cows, fair to good	6.50@ 7.75
Cows, common to fair	5.85@ 6.50
Canners and cutters	3.50@ 5.65
Hefers, yearlings, fair to best	8.75@12.75
Hefers, common to fair	6.25@ 8.75
Stockers and feeders	6.25@10.50
Calves, poor to best	5.25@10.00
Bulls, bologna, com to choice	5.75@ 7.00
Bulls, beef and butchers, fair to best	6.75@ 9.50
Sheep.	
Receipts, 6,000; shipments, 1,000.	
Native lambs, fair to best	$12.00@13.25
Native lambs, common to fair	10.50@12.00
Native buck lambs, fair to best	11.00@12.25
Native lambs, culls	9.00@10.25
W range lambs, good to choice	12.50@13.00
W range lambs, fair to good	12.00@12.50
Feeding lambs, best grade	8.00@ 9.00
Ewes, light, good to choice	4.00@ 4.50
Ewes, light, fair to good	3.00@ 4.00
Ewes, culls to fair	2.00@ 3.00
Ewes, heavy, 150@250 lbs.	3.00@ 3.50
Yearlings, wethers	6.00@ 9.75
Bucks	2.00@ 3.00
Comparative Prices.	
HOGS—Bulk of sales yest'day	$10.75@11.40
One month ago	10.50@10.90
One year ago	9.50@10.15
Top yesterday, $11.50; average, $11.05.	
CATTLE—Bulk of sales yester.	$ 8.75@12.25
One month ago	9.15@11.00
One year ago	7.10@ 7.25
Top yesterday, $12.30; average, $10.50.	
LAMBS—Bulk of sales yester.	$12.00@13.00
One month ago	10.25@12.40
One year ago	11.25@11.75
Top yesterday, $13.25; average, $12.50.	

BANK STOCKS

Chicago bank stocks were mostly unchanged to lower yesterday. Declines included $2.50 in Continental Illinois, $6 in First National, $5 in National Boulevard, and $4 in Chicago Title and Trust.

CHICAGO.

[Nominal quotations.]

	Yesterday. Bid.	Yesterday. Ask.	Thursday. Bid.	Thursday. Ask.
American National	275	285	275	285
Central Republic	14½	16	14½	16
Chicago Title	214	217	218	221
City National	138	143	138	143
Continental Illinois	127½	129	130	133
Do cts ben int	.03	.08	.03	.08
First National	304	308	310	315
Harris Trust	440	450	440	450
Lake Shore Trust	95	95	90	95
Mercantile Trust	170	175	170	175
Merchandise	260	270	260	270
National Boulevard	170	180	175	185
National Builders	90	100	100	110
Northern Trust	730	740	730	740
Personal Loan	150	155	150	155
Terminal National	41	43	41	43

NEW YORK.

	Bid.	Ask.		Bid.	Ask
Bk of Man	32	34	FirstN[B]	50½	52½
Bankers T	66	68	First Nat.	2.055	2.095
Bklyn Tr.	120	125	Guaran T.	322	327
CenHB&T.	121½	124½	Irving T.	15¼	16¼
Chase Nat.	49½	51½	Mfrs Tr.	53½	55½
ChemB&T.	65	67	Do pfd.	50½	52½
Com'ercial	191	197	Natl City.	42½	44½
CornEB&T	62½	63½	NY Trust	126	129
CornEB&E	62½	63½	Public	43	45
Empire Tr	30	31	Title G&T	13	14

OFFICIAL WEATHER FORECAST

The official forecast for today and tomorrow and yesterday's table of records follow:

WISCONSIN: Showers in northwest Saturday and by or before night in east and south, slightly warmer in extreme southeast; showers Sunday.

INDIANA: Partly cloudy to cloudy and somewhat warmer Saturday; Sunday showers.

OHIO—Fair and warmer Saturday; Sunday partly cloudy, warmer in south followed by showers in afternoon or night.

LOWER MICHIGAN: Partly cloudy to cloudy, slightly warmer in south Saturday; Sunday showers.

UPPER MICHIGAN: Showers Saturday or Saturday night and on Sunday; not much change in temperature.

MISSOURI: Mostly cloudy, warmer Saturday with showers or local thunderstorms by afternoon or night; Sunday showers, with somewhat cooler in northwest.

IOWA: Showers beginning Saturday or Saturday night, and probably continuing into Sunday; somewhat cooler Sunday.

MINNESOTA: Showers Saturday and probably Sunday; no decided change in temperature.

NORTH DAKOTA: Showers Saturday; Sunday mostly cloudy, showers in east; not much change in temperature.

SOUTH DAKOTA: Unsettled Saturday and Sunday, with occasional rain; not much change in temperature.

NEBRASKA: Unsettled Saturday and Sunday, with showers and local thunderstorms, except in west Sunday; not much change in temperature.

KANSAS: Unsettled, showers and thunderstorms Saturday and in east Sunday; somewhat cooler Sunday in west.

Place of observation. State of weather. June 11, 6:30 p. m. Chicago daylight time.	Direction of wind	Temp. 7:30 p. m.	Highest today	Lowest last night	Precipitation last 24 hours
East-central states—					
Alpena, clear	E.	62	74	46	...
Cairo, cloudy	N.E.	70	70	64	...
Chicago, cloudy	E.	63	66	48	...
Cincinnati, cloudy	N.E.	68	72	54	...
Cleveland, clear	N.W.	66	68	56	...
Detroit, cloudy	S.	68	74	46	...
Escanaba, cloudy	S.W.	68	72	46	...
Evansville, clear	S.E.	70	72	60	...
Fort Wayne, cloudy	E.	68	72	48	...
Grand Rapids, clear	W.	70	76	48	...
Green Bay, cloudy	S.	72	76	50	...
Indianapolis, cloudy	N.E.	70	74	50	...
Madison, cloudy	S.	72	74	50	...
Marquette, cloudy	S.W.	72	76	52	...
Memphis, cloudy	N.	76	80	66	...
Milwaukee, cloudy	S.	66	70	52	...
Nashville, cloudy	N.	72	76	62	...
Peoria, clear	S.E.	72	76	44	...
Sault Ste. Marie, clear	N.W.	66	70	42	...
Springfield, Ill., clear	S.E.	72	74	50	...
La Crosse, cloudy	S.	72	76	48	...
West central states—					
Bismarck, cloudy	E.	70	74	52	...
Charles City, cloudy	S.E.	74	76	50	...
Concordia, cloudy	S.E.	70	70	60	...
Davenport, cloudy	S.	76	78	54	...
Des Moins, cloudy	S.E.	72	76	54	...
Devils Lake, cloudy	E.	66	68	52	...
Dodge City, cloudy	S.E.	76	78	60	...
Dubuque, cloudy	E.	72	76	50	...
Duluth, cloudy	W.	68	74	56	...
Huron, cloudy	S.E.	70	70	54	...
Kansas City, cloudy	E.	74	74	60	...
Keokuk, clear	S.	76	78	52	...
Moorhead, rain	E.	68	72	58	.02
North Platte, cloudy	S.E.	68	68	56	...
Oklahoma City, clear	S.E.	76	80	62	...
Omaha, cloudy	S.	68	74	56	...
Rapid City, cloudy	N.E.	66	68	54	.02
Sioux City, clear	S.	74	74	58	...
St. Louis, clear	S.	72	74	58	...
Mpls.-St. Paul, cloudy	S.E.	74	76	60	...
Sp'gfield, Mo., cloudy	S.E.	72	72	60	...
Wichita, cloudy	S.E.	76	78	58	...
Williston, cloudy	E.	72	74	54	.14
Eastern states—					
Albany, cloudy	W.	74	78	54	...
Atlanta, cloudy	N.W.	82	88	64	...
Boston, clear	S.	64	70	58	...
Buffalo, clear	S.W.	64	66	52	...
New York, clear	S.E.	70	72	56	.46
Oswego, clear	W.	64	70	50	...
Philadelphia, clear	N.E.	70	72	54	.80
Pittsburgh, clear	N.W.	72	74	52	.08
Raleigh, clear	N.E.	76	82	64	.50
Washington, clear	N.	72	72	58	.66
Gulf states—					
Abilene, clear	S.E.	90	94	70	...
Amarillo, cloudy	S.E.	82	84	62	...
Bronwsville, clear	E.	84	90	76	...
El Paso, clear	W.	100	102	72	...
Dallas, cloudy	S.E.	86	88	72	...
Galveston, clear	S.	82	86	M	...
Jacksonville, rain	S.W.	72	88	74	.08
Miami, cloudy	S.E.	82	86	80	...
Mobile, cloudy	N.W.	82	90	76	.20
New Orleans, cloudy	W.	90	94	78	...
San Antonio, clear	E.	90	94	74	...
Shreveport, cloudy	E.	80	84	78	.48
Tampa, cloudy	S.E.	78	88	74	.36
Vicksburg, cloudy	E.	78	80	68	.24
Mountain states—					
Boise, cloudy	W.	68	72	44	...
Cheyenne, cloudy	E.	74	82	50	...
Denver, clear	W.	88	90	54	...
Havre, cloudy	E.	70	72	52	.40
Helena, cloudy	N.	56	62	38	.14
Lander, cloudy	N.	56	70	50	.16
Miles City, cloudy	S.E.	76	78	58	.01
Phoenix, clear	W.	96	98	66	...
Pueblo, cloudy	S.	92	92	52	...
Salt Lake City, cloudy	N.W.	64	80	48	...
Santa Fe, cloudy	S.	82	84	54	...
Yellowstone Pk., rain	N.W.	50	58	40	.14
Pacific states—					
Fresno, clear	N.W.	78	78	56	...
Los Angeles, clear	S.W.	70	72	56	...
Portland, Ore., rain	W.	64	70	54	.10
San Diego, clear	N.W.	66	68	58	...
San Francisco, clear	N.W.	62	64	56	...
Seattle, cloudy	S.W.	68	72	54	.02
Spokane, clear	N.W.	64	64	50	.26
Walla Walla, cloudy	W.	72	74	52	...
Yuma, clear	W.	98	100	68	...
Canadian—					
Battleford, rain	S.	62	72	48	...
Calgary, cloudy	N.	50	52	44	.96
Edmonton, cloudy	S.E.	60	66	36	.01
Medicine Hat, cloudy	N.W.	70	72	54	.04
Minnedosa, cloudy	S.E.	68	72	38	...
Montreal, cloudy	S.W.	58	76	54	.10
Qu' Appelle, cloudy	S.E.	70	72	46	...
The Pas, clear	N.W.	76	78	42	...
Toronto, clear	N.W.	70	76	48	...
White River, cloudy	W.	58	72	38	...
Winnipeg, cloudy	N.E.	72	76	44	...

M—Missing.

NEW YORK CURB TRANSACTIONS

Friday, June 11, 1937.

Shares sold today	269,000	Total sales 1937 to date	63,380,000
Year ago	236,650	Total sales 1936 to date	71,671,063

DOMESTIC BONDS.

Sales.		High.	Low.	Close.	Net chge.
28	CenSP&L 5½s '53	54	51½	52½—	1½
11	†ChiDisE 4½s'70	105½	105	105 —	½
9	ChiRy cod 5s '27	65½	65¼	65¼—	⅛
1	CitiesSer 5s '66	70½	70½	70½—	½
62	do 5s '50	69⅝	67¼	67¼—	1⅞
3	CitSGas 5½s '42	100¼	100¼	100¼	....
2	CitSGPipe 6s'43	101	101	101 —	½
2	CitSP&L 5½s'49	64¾	64¾	64¾—	1¼
24	CitSPow 5½s'52	65	64¼	64¼—	1
1	†ComEd 4½s'57D	111	111	111	....
5	†do 4s '81F	106½	106½	106½—	⅝
2	†do 3¾s '65H	104¼	104¼	104¼—	¼
2	†ComSub5½s'48A	103⅝	103⅝	103⅝—	⅝
8	ComP&L 5s '57	73¼	72¾	73 —	¼
1	†ComPS 5s'60A	98½	98½	98½	....
5	†CGELB 3¼s'71	101⅝	101	101 —	⅞
27	ContG&E 5s'58A	84¼	83¾	83¾—	½
1	DelEPow 5½s'59	102	102	102 —	¾
2	DetCGas 6s'47A	106¾	106¾	106¾	....
9	do 5s '50B	106	105⅝	105⅝—	⅝
15	DetIntB 7s '52	2⅝	2⅜	2½+	¼
3	do 7s '52 ct	2¼	2⅛	2⅛+	⅛
29	†EastG&F 4s'56A	83½	83¼	83¼—	¼
6	EdEIll 3½s'65	103¾	103⅝	103⅝—	⅜
1	ElPasoEl 5s'50A	102	102	102	....
22	ElecP&L 5s2030	83½	83¼	83¼—	¼
1	ElmiraWL 5s'56	103⅝	103⅝	103⅝—	⅜
6	EmpO&R 5½s'42	86¾	86	86 —	⅜

FOREIGN BONDS.

Sales.		High.	Low.	Close.	Net chge.
1	CubTel 7½s'41A	100	100	100 —	½
1	ErcolME 6½s'53A	70¾	70¾	70¾—	1¼
1	FistBohGW 7s'57	94	94	94	....
4	GerCMun 6s'47	22½	22½	22½+	½
10	Gesfuerel 6s '53	28½	28¼	28½+	¼
8	ItSupP 6s'63 A	50¼	50	50⅛—	1⅝
16	MedellinCo 7s'51	15¼	15¼	15¼	....
2	MendzPr 4s'51st	92	92	92 —	¼
2	Rio de J 6½s'59	26	26	26 +	½
1	Russ 6½s NC '19	1⅜	1⅜	1⅜	....
2	do 5½s ctf 1921	1⅜	1⅜	1⅜—	¼
5	Stin 4s'40 2d st	45	45	45 +	1⅛

†Officially listed on application by the corporation. *Ex dividend. ex—First sale since ex dividend date or dates. ww—With warants. xw—Without warants. war—Warants.

D. C. Heath and Company, Boston

PREFERRED DIVIDEND 107

The regular quarterly dividend of one and three-quarters per cent has been declared by the Directors of this Corporation payable June 30, 1937, to preferred stockholders of record June 28. Checks will be mailed.

M. B. PERRY.
Vice-President and Treasurer.

STORED BUTTER RISES, BUT STILL UNUSUALLY LOW

Holdings Second Smallest for June 1 Since 1928.

Cold storage holdings of butter in the United States on June 1 aggregated 22,797,000 pounds, a slight increase over the 21,157,000 pound hold on the corresponding 1936 date, but the second smallest holdings for any June 1 since 1928, when holdings were 15,952,000 pounds, the department of agriculture reported yesterday.

The report was generally construed as bullish at the Chicago Mercantile exchange, according to traders, as holdings of around 25,000,000 pounds were predicted by most unofficial estimators. Five year average June 1 holdings are 29,147,000 pounds and the record high for June 1 holdings is 50,378,000 pounds in 1930.

Report Issue After Trading.

The report was not released until after the close of trading at the exchange, but butter futures were firm during the trading session with the November delivery closing at 31 cents a pound, up ¼ cent and at the best level in a week.

Butter holdings on May 1 were only 6,406,000 pounds and the increase during the month was about normal, the report indicated. Five year average holdings on May 1 are 8,461,000 pounds. May is a month of heavy butter production.

Cold storage holdings of eggs on June 1 were 7,292,000 cases of 30 dozen each, compared with 4,405,000 cases on May 1, 5,707,000 on June 1, 1936, and a five year average June 1 holdings of 6,667,000 dozen.

Frozen Egg Holdings.

Holdings of frozen eggs were 132,710,000 pounds, equivalent to 3,792,000 cases, on June 1, compared with 88,186,000 pounds, or 2,520,000 cases on May 1, 94,014,000 pounds, or 2,686,000 cases, on June 1, 1936, and a five year average for the date of 90,588,000 pounds, or 2,588,000 cases.

The total equivalent of both shell and frozen eggs were 11,084,000 cases, against 6,926,000 on May 1, 8,393,000 on June 1, 1936, and a five year average for the date of 9,255,000 cases.

Cheese holdings on June 1 were 71,540,000 pounds, against 70,584,000 on May 1, 56,946,000 on June 1, 1936, and 49,027,000 pounds as a five year June 1 average.

Holdings of poultry in storage were 82,448,000 pounds, against 94,888,000 pounds on May 1, 41,926,000 on June 1, 1937, and a five year June 1 average of 42,391,000 pounds.

Wisconsin Sues Employes of HOLC for Income Tax

Milwaukee, Wis., June 11.—[Special.]—Test cases to see if the state can collect income taxes from employés of the Home Owners Loan corporation were begun today before the county board of tax reviews. Action was begun against Val F. Zillig, chief HOLC assessor; James Morrissey, assistant state counsel, and Martha Wehr, cashier. They did not file income tax returns from 1933 through 1936, claiming they were federal employés and not taxable. John H. Leenhouts, state assessor, contends the HOLC is a separate corporation and not a government function.

World Committee Votes to Continue Tin Quotas

THE HAGUE, Netherlands, June 11.—[Special.]—The international tin committee voted today to continue tin production quotas for the third quarter of this year at the present rate of 110 per cent of standard tonnage.

Business Bits

Frank R. Curda, assistant vice president of the City National bank, yesterday was elected president of the American Institute of Banking at the closing session of the institute's five day convention in St. Paul, Minn. He was vice president during the last year. Milton F. Barlow of Omaha was elected vice president and will succeed to the presidency at next year's meeting at Louisville, Ky.

William R. Teece has been appointed manager of the Chicago district for Hiram Walker, Inc., James B. Melick, general sales manager, announced yesterday.

Charles Z. Meyer, auditor of the First National Bank of Chicago, has been elected president of the Chicago Bank Auditors' conference. S. B. Frank, auditor of the National Boulevard bank, was elected vice president, and J. H. Klug, controler of the American National Bank and Trust company, treasurer. L. H. Hammerstrom, assistant cashier of the Continental Illinois National Bank and Trust company, was elected secretary.

U. S. TREASURY

[Chicago Tribune Press Service.]

WASHINGTON, D. C., June 11.—The following is a statement of the condition of the United States treasury on June 9, 1937:

Income to date this year	$ 4,597,400,000
Income to date last year	3,699,400,000
Increase	$ 898,000,000
Army	343,900,000
Navy	464,900,000
Veterans' costs to date	618,500,000
Relief	76,500,000
Agricultural aid	467,200,000
Public works and work relief	2,706,200,000
Aid to home owners	277,600,000
Deficit this year	2,421,900,000
Deficit last year	3,068,500,000
Decrease	$ 646,600,000
Balance general fund today	1,778,300,000
Balance previous day	1,773,600,000
Increase	$ 4,700,000
Public debt this date	35,282,000,000
Inactive gold	886,200,000

CHICAGO CURB.

	Sales.	High.	Low.	Close.	Prev. close.
Campana Gold	50	.85	.85	.85	.91
Equity Corp.	300	2	2	2	2
Frank Fehr B	200	.98	.98	.98	.99
Nar R A Inc	60	8	8	8	9
Sterling Brew.	100	6⅛	6⅛	6⅛	6½

WHY THE CHICAGO TRIBUNE HAS MORE CIRCULATION THAN ANY OTHER CHICAGO NEWSPAPER

Independence of any bloc, faction or party

Chicago Tribune

DIVIDEND RATE OF CONTINENTAL BANK RETAINED

Semi-Annual Payment of $1 Voted by Board.

Directors of the Continental Illinois National Bank and Trust company yesterday voted a dividend of $1 on the common stock, payable Aug. 2 to stockholders of record July 20. The regular dividend on the bank's preferred stock also was voted.

The dividend voted on the common stock continues the $2 annual rate that has been in effect since the beginning of last year. The last payment was $1 a share on Feb. 1.

Dividend action was taken yesterday by a number of other concerns.

Omits Common Dividend.

Directors of the American Maize Products company omitted the dividend on its common stock, but authorized the regular disbursement on preferred. Three months ago a dividend of 25 cents was paid on the common stock.

Donald K. Davis, president, said the company has operated unprofitably since the beginning of the year. "The abnormally high price of corn, which has been rising steadily in recent months, together with failure of selling prices to advance in line with material costs were responsible for the loss," he said. "Sales volume has been satisfactory."

Chemical Firm Votes Extra.

An extra dividend of 12½ cents and a regular quarterly dividend of 37½ cents were voted on the class A stock of Consolidated Chemical Industries, Inc. The dividends are payable Aug. 1 to stock of record July 15.

The Winn & Lovett Grocery company voted a dividend of 50 cents on the class A stock and 25 cents on the B stock, both payable July 1. In December the company paid 50 cents on the A stock and $1 on the B stock.

The Tennessee Central Railway company voted a dividend of $7 on the preferred stock, payable June 15 to stock of record June 5. It marks the first payment since January, 1932, when $3.50 a share was distributed.

Timken-Detroit Axle Policy.

The Timken-Detroit Axle company notified stockholders yesterday that directors intend to distribute in dividends as much of the 1937 earnings as the cash position warrants, but that it is considered inadvisable to pay any further dividends until the results for the year can be more definitly estimated.

"In these uncertain times," the statement said, "the company cannot afford to be short of cash."

The company placed the stock on a $1 annual basis last year and paid out a total of $2 during 1936. No common dividends have been distributed this year.

Investors' Guide

If you wish information about investments or insurance write to The Tribune Investors' Guide. Inclose stamped, self-addressed envelope for reply. Answers of public interest are published, but inquirers' names are never revealed. Please do not ask for information on more than one company in each letter. Answers to inquiries are based on information which The Tribune believes reliable, fair, and unprejudiced, but The Tribune assumes no responsibility therefor.

Saturday, June 12, 1937.

[Copyright: 1937: By The Chicago Tribune.]

Pacific Mills.

Investors' Guide: Some weeks ago I bought Pacific Mills at 44. Since then the price has gone way down. Please give me your opinion.—Miss M. L. M.

Answer: Pacific Mills is one of the largest textile manufacturers in the world, with annual capacity of about 350 million yards of cloth. Roughly, cotton goods and rayon account for three-fourths of output and worsteds the remainder.

Plants are located in New England and the southeastern states.

Chronically unsatisfactory conditions in the textile industry up to the last year or so have been reflected in financial statements of Pacific Mills. Operations have been in the red in six of the last ten years. After maintaining dividends continuously for more than 40 years, payments were omitted from 1925 until 1934.

After dropping to a low of $21,268,000 in 1932, sales increased to $32,311,000 in 1933, $40,732,000 in 1934, $51,035,000 in 1935, and $55,950,000 in 1936.

A sharp rise in prices during 1933 produced inventory profits which made possible net income of $1,005,000 that year contrasted with loss of $3,045,000 in 1932. Profit margins again became unsatisfactory and losses of $521,000 and $458,000 followed in 1934 and 1935.

Increased demand was accompanied by better prices in 1936, and a net income of $956,000, or $2.41 a share, was reported after $472,000 flood loss.

In March, 1937, the president told stockholders that sales were running larger than a year ago. He did not discuss profits.

Continuation of operations in the black is indicated, however, by payment of a dividend of 50 cents a share June 10, the same as was paid March 10. The only other dividends in recent years were $1 last December and 50 cents in September, 1934.

Two factors appear worth considering in connection with the decline in market price of the stock in recent months. One is the general weakness of the market, hitting nearly all stocks. The other is the question of profit margins in view of increased wages and fewer price advances than last year. The textile industry also has been threatened with labor troubles.

Because of small capitalization—there are only 396,123 shares of no par common stock outstanding—stockholders stand to benefit whenever operations are profitable. Total assets were $48,987,000 on Dec. 31, 1936.

The stock is rated medium grade and somewhat speculative.

NEW YORK BOND TRANSACTIONS

Friday, June 11, 1937.

BOND AVERAGES

[Compiled by the Associated Press.]

[illegible]

UNITED STATES GOVERNMENT LOANS

[illegible]

UNITED STATES TREASURY NOTES.

[illegible]

DOMESTIC.

[illegible]

FOREIGN.

[illegible]

CHICAGO STOCKS

Friday, June 11, 1937.

[illegible]

					Stock	Sales	High	Low	Close	Net chge.
28½	20	1.8	20½	21	Sunstrand M T [.25g]	100	[illegible]	[illegible]	[illegible]	[illegible]
28½	23½	5.2	23½	23¾	Swift & Co [1.20]	550	23½	23½	23½	....
28	20⅝	2.4	21⅜	21¾	Trane Co [.50g]	800	21½	21	21½+	½
4⅞	2⅝	...	3¼	3⅜	Utah Radio	50	3¼	3¼	3¼—	⅛
2	⅞	...	⅞	1	Util & Ind.	100	1	1	1	....
6¼	2¾	...	2½	2¾	Do pfd	200	2⅞	2¾	2¾—	¼
24⅞	22¼	2.3	22¼	22½	Viking Pump [.50g]	20	22¼	22¼	22¼	....
33	26	7.7	25½	26	Walgreen [2]	350	26	26	26 —	¼
26¼	20¼	4.8	20½	22½	Wieboldt Stores [1a]	100	21	21	21	....
15¼	10	10.0	10	11½	Woodall Indust [1]	200	10	10	10 —	½
40¼	31½	3.1	32½	33	Zenith Rad [1g]	550	33⅛	32½	32½—	⅞

a—Also extra or extras. g—Declared or paid so far this calendar year. h—Cash or stock. k—Accumulated dividend paid or declared this calendar year.

BOARD OF TRADE GRAIN FUTURES

[Yesterday's prices in dollars per bushel.]

	Open.	High.	Low.	Close.	Prev. close.	Year ago.	Season's range. High.	Season's range. Low.
Wheat.								
July	1.11⅛-1.11½	1.11⅝	1.08½	1.08⅝-1.08¾	1.10¼-1.10	.84½-.84⅝	1.30⅜	.96⅞
September	1.10⅝-1.11¼	1.11⅛	1.08¾	1.08⅝-1.08½	1.09⅞-1.09¾	.85½-.85⅝	1.27⅞	1.05
December	1.12¼-1.12½	1.13	1.10¼	1.10¼-1.10⅜	1.11⅝-1.11½	.87½	1.23⅛	1.07⅛
Corn.								
July	1.14¼	1.15⅝	1.13	1.14½-1.14¼	1.13⅞-1.14	....	1.27	.86⅝
*July	1.13¾	1.13¼	1.13½	1.13½	1.13¼	.61¼-.61⅛	1.24⅝	.85
September	1.03-1.02¾	1.03¾	1.01⅞	1.02-1.02¼	1.02¾-1.02⅝	.58¼	1.15⅝	.93¼
December	.76⅝	.76⅝	.75	.75⅝-.75½	.75⅞-.76	.52⅝	.85⅝	.73⅝
Oats.								
July	.39¾	.39⅞	.38⅝	.39-.39⅛	.39⅝	.25	.50½	.37⅝
September	.36	.36	.35	.35-.35⅛	.35¾-.35⅞	.25½	.47½	.34⅝
December	.37⅞	.37⅞	.36¾	.36¾-.36⅞	.37⅛	.27⅛	.42⅛	.36¼
Rye.								
July	.87½	.87½	.83½	.83½	.86⅝	.55⅛	1.12	.71
September	.79½	.79½	.77½	.77½	.78¾	.55⅝	1.03½	.76¾
December	.81	.81	.79	.79	.80	.57⅞	.96	.77¾
Soy Beans.								
July	1.45¼	1.45¼	1.44½	1.44¼	1.47	....	1.77	1.32
October	1.12⅝	1.12⅝	1.09⅝	1.09⅝	1.13	....	1.33	1.09¼
December	1.12	1.12	1.09⅝	1.09⅝	1.13	....	1.26	1.09¼

*Old; mixture of 25 per cent flint and 75 per cent dent deliverable on contract.

GRAIN IN OTHER MARKETS

June Wheat.

B. A. 1.16¼ 1.16¼ 1.13⅛ 1.13⅛ 1.15½

July Wheat.

[illegible]

BOARD OF TRADE SALES.

[On June 10, in thousands of bushels.]

	July.	Sept.	Dec.	Total.
Wheat	25,026	22,016	6,294	53,336
Corn, new	6,489	3,677	1,212	11,378
Oats	1,412	1,249	923	3,584
Rye	992	596	250	1,838
Soy beans	35	...	10	45
Barley	5	...	...	5
Grand total				71,186

Open Grain Trades.

	July.	Sept.	Dec.	Total.
Wheat	36,805	42,697	10,284	89,786
Corn, old	1,067	...	...	...
Do new	11,506	15,171	5,862	33,606
Oats	7,660	8,574	2,632	18,806
Rye	3,394	4,169	1,327	8,890
Soy beans	438	*215	568	1,221
Grand total				152,309

*October.

PRIMARY GRAIN MOVEMENT.

Receipts—	Wheat, bu.	Corn, bu.	Oats, bu.
Friday	291,000	415,000	102,000
Week ago	145,000	516,000	143,000
Year ago	229,000	855,000	238,000
1935	379,000	294,000	52,000
Shipments—			
Friday	214,000	169,000	170,000
Week ago	453,000	110,000	203,000
Year ago	352,000	624,000	114,000
1935	289,000	195,000	115,000

TERMS OF SUBSCRIPTION OF THE TRIBUNE.

Orders for mail subscriptions must be accompanied by remittance to cover.

Rates in Illinois [outside Chicago], Indiana, Iowa, Michigan, and Wisconsin:

Daily, without Sunday one year $5.00; six months $2.50; three months, $1.25; two months, $1.00; one month, 50 cents.

Daily with Sunday, one year, $12.50; six months, $6.25; three months, $3.15.

Sunday only one year, $7.50; one month $1.00.

Rates of subscription in postal zones 3 and 4 [measured from Chicago], outside of Illinois, Indiana, Iowa, Michigan, and Wisconsin:

Daily, without Sunday one year, $7.50; one month, $1.00.

Sunday only one year, $7.50; one month $1.00.

Daily and Sunday, one year, $15.00; one month, $2.00.

Rates of subscription in zones 5, 6, 7, and 8 [measured from Chicago], Canada, Mexico, and foreign:

Daily, without Sunday one year, $12.00; one month, $1.50.

Sunday only one year, $7.50; one month, $1.00.

Daily and Sunday, one year, $19.50; one month, $2.50.

Foreign: Daily, without Sunday, one year, $25.00; Sunday only, one year, $17.00. Daily and Sunday, $42.00 per year.

Give postoffice address in full including county and state. Remit in express money order, draft, or in registered letter at our risk to The Tribune company, publishers Tribune Square Chicago.

We cannot be responsible for currency sent through the mail.

Persons wishing to take The Tribune by carrier may order it by postal card or telephone Superior 0100. When delivery is irregular make complaint.

All unsolicited manuscripts, articles, letters, and pictures sent to The Tribune are sent at the owner's risk, and The Tribune company expressly repudiates any liability or responsibility for their safe custody or return.

MEMBER OF THE ASSOCIATED PRESS.

The Associated Press is exclusively entitled to the use for publication of all news dispatches credited to it or not otherwise credited to this paper, and also to the local news published herein.

All rights of republication of special dispatches herein also are reserved.

CASH GRAIN

[illegible]

BOARD OF TRADE STOCKS.

[illegible]

	Sales	High	Low	Close	Prev. close
Int Home Eq.	210	6⅝	6¼	6⅝	6⅝
Joliet H C pf	50	5½	5½	5½	5¼

*Not listed.

HAY MARKET.

	No. 1.	No. 2.	No. 3.
Timothy, rail	$19@20	$18@19	$13@15
Do truck	16@17	15@16	13@14
Clover, rail	17@18	15@16	11@13
Alfalfa, rail	21@24	17@19	14@16

Oat and wheat straw, rail, $9@10; truck, $9@10. Rye straw, rail, $12@13; truck, $11@12. Marsh hay, rail and truck, $9@11. Receipts, 1 car rye straw.

WANT AD INDEX

Apartments—See To Rent.

	Page.	Col.
Auction Sales	27	3
Automobiles—		
Used Automobiles—For Sale	30	1
Used Automobiles—For Sale	31	1
Trucks	31	6
Wanted	31	8
Loans	31	8
Credits	31	8
Auto House Trailers	31	8
Barter and Exchange	29	5
Bar and Store Fixtures	28	8
Bicycles and Motorcycles	31	8
Board and Lodging	28	2
Boats, Yachts, Etc.	27	8
Building Material [Paints, Etc.]	26	7
Burial Garments	22	7
Business Opportunities—		
Businesses—For Sale	29	7
Partnerships and Investments	29	8
Distributors	29	8
Concessions, Locations and Leases	29	8
Merchandise and Novelties	29	8
Business Equipment	29	8
Business Service	29	8
Wanted	29	8
Business Personals	27	8
Business Directory	27	7
Cemeteries	22	7
Clothing, Furs, Etc.	29	6
Collections	27	6
Dancing Schools	29	5
Death Notices	22	7
Dogs, Cats, Birds, Poultry, Etc.	29	5
Dressmaking and Millinery Schools	27	6
Employment Agencies—Men	27	3
Employment Agencies—Women	27	5
Financial Service	29	6
Garages	31	6
Help Wanted—Men	26	8
Help Wanted—Men	27	1
Help Wanted—Women	27	4
Horses, Harness, and Wagons	28	8
Hotels and Apartment Hotels	28	2
Home Furnishings	31	7
Home Furnishings Wanted	27	7
Household Appliances	31	8
Houses—See Real Estate and To Rent.		
Jewelry, Old Gold, Etc.	27	7
Legal Notices	26	7
Loans—Personal and Business	29	6
Lost and Found	27	8
Machinery and Equipment	27	6
Mortgages [See Real Estate Loans]	29	5
Moving, Storage [See Business Direc.]	27	7
Motorcycles and Bicycles	31	8
Musical and Dramatic	27	7
Musical Instruments	29	6
Office Furniture and Devices	29	8
Paint'g and Decorat'g [See Bus. Dir.]		
Parcel Post and Express	27	8
Personal	27	8
Pianos [See Musical Instruments]	29	5
Piano Tuning [See Business Direc.]	27	7
Printing Mach'y and Supplies	27	3
Radios, Supplies and Service	27	8
Real Estate—		
Apartment Buildings	29	1
Business Property	29	1
Houses	29	1
Houses Built to Order	29	2
Vacant	29	2
Oak Park, Austin	29	2
Suburban	29	3
Acre Property	29	3
Other Cities	29	3
Resorts	29	4
Farm Lands	12	1
Country	29	5
Industrial Property	28	8
Wanted	29	5
For Exchange	29	5
Loans, Mortgages	29	5
Scales	28	8
Situations Wanted	26	1
Sporting Goods	28	8
Stocks and Bonds	29	5
Store and Bar Fixtures	28	8
To Rent—		
Rooms	28	1
Houses [City and Suburban]	28	3
Furnished Houses	28	3
Resorts	28	3
Apartments	28	4
Apartments and Rooms to Share	28	3
Furnished Apartments	28	6
Stores	28	8
Offices and Shops	28	8
Industrial Property	28	8
Travel	27	8
Trade Schools—Men	27	3
Trade Schools—Women	27	5
Typewriters and Supplies	27	8
Wanted—To Buy	31	8

Box Number Ads

Reply by phone as well as by letter may be made to any Tribune Want Ad with a box number as an address except Help Wanted advertisments. Call SUPerior 0100 —Local 257 Your name, address and phone number will be placed at once in the box of the advertiser.

Ad Writing Assistance

The Tribune maintains an expert ad writing department to help you word your Want Ad to secure the best results. There is no charge for this service.

Convenience

A Want Ad-Viser is as near to you as your telephone. If you have a telephone, your ad will be charged to you. If not, or if you prefer, a Tribune man will call at your home or office.

Call SUPerior 0100 —Want Ad-Viser or Want Ad Offices

Tribune Tower *1 South Dearborn*

LEGAL NOTICES.

NOTICE OF TRUSTEE'S SALE.

All assets of John Bain, Inc., Debtor in Bankruptcy, Cause No. 61137 consisting of mortgages, contracts, equities, notes and accounts receivable, stocks, bonds, etc., will be offered for sale by the Trustee at public auction at 1 P. M. on June 22, 1937 in Room 628 Federal Building, Adams and Clark-sts., Chicago, Illinois. At said sale, the Trustee reserves the right to withdraw any asset if he deems the bid insufficient. All sales are subject to confirmation of the Federal Court. A deposit of at least 25% of the bid will be required, which deposit will be forfeited if the contract of purchase is not carried out by the bidder. Persons interested may obtain a list of assets by calling at the address shown below.

CHARLES M. BATES, Trustee.
GEORGE I. HAIGHT, his Attorney,
Room 1041, 208 So. La Salle-st.,
Dated June 9, 1937. Chicago, Illinois.

N. S. F. CHECKS—

Final Notice—N. S. F. Checks issued by School District 148, Dolton-Riverdale, Illinois, during the year 1932 must be presented for payment before July 1, 1937, to A. S. Huyck and Company, 100 West Monroe street, Chicago, or to secretary of Board of Education. Interest stopped March 1, 1937.

BUILDING MATERIALS.

Miscellaneous.

STRUCTURAL STEEL, FIRE DOORS, STEEL sash, used wire screens, all sizes, like new. Clonick Steel Co., 1475 S. State, Vic. 1475.

SITUATIONS WANTED—MEN.

[illegible]

SITUATIONS WANTED—WOMEN.

[illegible]

HELP WANTED—MEN.

Stores and Offices.

[illegible]

HELP WANTED—MEN.

The Tribune does not knowingly accept Help Wanted advertisments which misrepresent the nature or terms of employment, or advertisments for Sales Help which do not indicate the type of product or service to be sold and the form of compensation. Report any misrepresentations or requests for a cash bond, deposit, or investment for samples not stated in the advertisment to the Tribune. Superior 0100, Local 328 (for complaints only).

Stores and Offices.

MEN EXP'D IN FURNITURE ADJUSTMENT; KNOWLEDGE OF FURNITURE PREFERRED. APPLY 6TH FLR. EMPLOYMENT BUREAU, NETCHER'S BOSTON STORE, State at Madison.

SALESMEN.
Expd. Credit jewelry, clothing insurance, bond, etc. $35 salary and comm. Willing to leave town. Address N S 398, Tribune.

SHOE SALESMEN.
We have need of capable experienced shoe men for extra work on Saturday and some evenings. These men can occupy permanent positions as extra sales people. Highest guar. salary. See Mr. Druth.
MALING BROS., 6320 S. Halsted.

SHOE SALESMEN.
Several experienced, who are employed during week; excellent commission and salary absolutely guaranteed for Saturday work to those who qualify.
PALMER SHOE SHOP, 113 S. STATE-ST.

SHOE SALESMEN—[10]—GUAR. SALARY. Bata Shoe Co., 6352 S. Halsted. 3260 LINCOLN-AVENUE.

SHOE SALESMEN—EXTRA, EXPD., GUARanteed salary. 4713 S. Ashland.

STENOGRAPHER—YOUNG MAN, 18-21. ADDRESS N A 511, TRIBUNE.

Executives and Managers.

Automotive Chain Store Executive.
Executive with complete knowledge of automobile accessory chain store business. Chicago wholesaler wants man with ability to create and establish retail department. Must understand business thoroughly and be able to make store layouts, complete retail catalogue—sales helps—establish stock systems and understand out of town store locations. Answer in detail as to experience and qualifications. Address N S 395, Tribune.

CREW MGR.—DIRECT TO CONSUMER; handling men at present. Permanent. Good future; $75 week against overwrite. Not an elec. appliance. Address N P 375, Tribune.

Professions and Trades.

A No. 1 Diemakers, $1.25 an hour. A No. 1 lathe and mill operators with tool and die experience, $1.00 an hour. Write to Postoffice Box No. 486, Marion, Ind.

ASSEMBLY DEPARTMENT FOREMAN IN newly organized factory producing highest quality radio equipment. Only men with proven organization and production ability will be considered. Give complete record of experience and references. ADDRESS N A 227, TRIBUNE.

AUTO MECHANIC—MUST HAVE CHRYSler experience; no others need apply. Dodge Dealer, 3808 S. Harlem-avenue.

BAKER—2ND OR 3RD HAND; BREAD AND rolls. Apply till 6 p. m. 1077 Gage-street, Hubbard Woods, or phone Winnetka 99.

BATTERY GROUP BURNER—EXPD. APply Columbus Battery Co. 1616 S. Wabash.

BLACKSMITH WELDER—COUNTRY EXperience. B. Peddicord, Harvard, Ill.

CARPENTER—EXP.; FOR HOTEL. ADDRESS N A 222, TRIBUNE.

CAST MAN — EXPERIENCED, UNDER 35. To take charge of small gold dept. Laboratory in Pennsylvania. Moving expenses paid. ADDRESS L T 268, TRIBUNE.

CHEMICAL ENGINEER OR CHEMIST—EXperienced in solvent extraction of seeds, etc.; familiar with design of equipment and recovery still. State experience, education, and salary expected. Out of city. Address N A 507, Tribune.

COACH CARPENTERS,
Joiners or finishers. Apply employment Department, Pullman Car Works. 11001 Cottage Grove-avenue.

COAT MAKER—MUST BE GOOD. 102 E. 22d-street.

CUTTER — EXPERIENCED FURNITURE slip covers only; steady work; good proposition. 2501 W. 48th-street.

DESIGNER—SPECIAL ORDER—FOR A TAIlor to the trade house. Must have experience and sound knowledge of wholesale custom tailoring. None but those with previous experience in this line will be considered. Advise of past and present employment, stating type and salary desired. Replies held strictly confidential. Apply Snyder & Stul, 208 S. Pulaski-street, Baltimore, Md.

DESIGNER—BROADLY EXPERIENCED ON machines similar to bread wrappers; give full particulars and phone in first letter. Address E E 245, Tribune.

DESIGNER AND DETAILER OF COMMERcial refrigerators and display cases. Also general store fixtures. Experienced only. Address N B 352, Tribune.

DIE CASTING, DIE AND TOOL DESIGNers. Address N A 391, Tribune.

DRAFTSMAN ESTIMATOR—NEAT WORKer experienced in industrial construction, with some takeoff experience, for general contractor located near Chicago. State qualifications, age, experience, and salary desired. ADDRESS A 17, TRIBUNE.

DRAFTSMAN, MECHANICAL—ONE TO two years experience on small parts. Give details, including age and salary desired. Address N B 360, Tribune.

Dry Cleaners, Silk Spotters, Silk washers, Gent's spotters, pressers; exp.; at once. Loraine Clean's, 2709 Fullerton.

FENDER MAN—TO TAKE CHARGE OF shop; must know painting and metal work. Mix own colors. North Loop Garage, 70 W. Lake-street.

Forging Machine Operators.
Apply Employment Dept., PULLMAN CAR WORKS. 11001 Cottage Grove-av.

GARAGE ATTENDANT—LOOP; GIVE AGE AND PREVIOUS EMPLOYERS. ADDRESS N A 203, TRIBUNE.

HOSIERY MECHANIC—FOR MODEL K and Banner Wrap machines. State age, experience, wages, etc. Address A C 42, Tribune.

INSTRUMENT ASSEMBLER—ELECTRICAL pyrometers and millivoltmeters. Give age, experience, and salary desired. Address N B 361, Tribune.

LAYOUT—EXPERIENCED IN BOILER shop for miscellaneous plate work. Must be A1. Give references. ADDRESS N S 212, TRIBUNE.

LAYEROUT.
Structural and boiler work. South side. Natl. Metal Trades Assn., 543 Fulton-st.

MACHINE HANDS.
Boring mill, grinder, hand screw machine, lathe, turret lathe, milling machine, radial drill, shaper. Blueprint, setup, and micrometer work. Steady job for good mechanics. Natl. Metal Trades Assn., 543 Fulton-st.

MACHINE CARVERS; GOOD SALARY. 316 N. LAFLIN-STREET.

MACHINIST — EXPERIENCED, CAPABLE of constructing light, high grade machine working from drawings. Knowledge of layout and design of machine parts required. Give full particulars, including age and experience. Address N P 139, Tribune.

MACHINISTS—J. & L. AND GISHOLT OPerators. State experience. Address N A 515, Tribune.

MECHANICAL ENGINEER—WITH ACTUAL background in drafting, mechanical design, and layout work on auto radio and radio controls. Only applications giving complete experience will be considered. ADDRESS N A 527, TRIBUNE.

MECHANIC—FOR LIGHT MACHINE AND assembly work; experimental department; some drafting experience and salary expected. Address N B 359, Tribune.

MOLDERS — FLOOR, BENCH, AND MAchine molders in brass. Give age and previous employers. Address F D 413, Tribune.

PHYSICIAN—DRUGLESS, LICENSED; OSteopath or chiropractor. Bittersweet 7100 weekdays.

PLAST. PATCH CHIM. REP. CEM. BRK. wk., tuckp. day or cont. Est. free. Lin. 3697.

PRESSERS — EXPERIENCED. HIGHEST wages paid. Steady work. North Side Cleaners & Dyers Co., 5427-31 Broadway.

PRESSERS, DRY CLEANERS, FANCY SPOTters—Experienced. Union shop conditions. Bon 200, 1018 S. Wabash.

PRESSERS — CLEANING AND DYEING plant. Excellent wages. Steady work. Oriole Cleaners, Inc., 735 N. Pulaski-road.

RADIAL DRILL
for N. W. side machine shop. Steady work. Natl. Metal Trades Assn. 543 Fulton-st.

RADIO CABINET DESIGNER—EXPERienced. Address N S 8, Tribune.

REED FLOWER BASKET MAKERS—EXPERienced. Apply 221 E. 26th-street.

SHEET METAL MAN—EXP. LAYOUT MAN on ventilation. 1012 Lake-street.

HELP WANTED—MEN.

Professions and Trades.

SPOTTERS.
1st class on silks. Also spotters on gents' goods. Apply 2123 Lincoln-av.

TEACHER FOR CONSERVATORY — TO teach violin; salary. Knowledge of wind instruments an asset but not essential. Excellent opportunity for man over 35. ADDRESS A E 23, TRIBUNE.

UPHOLSTERER—MUST BE EXP.; ALSO upholstery and mattress salesman; sal. and comm.; in suburb. Address N A 310, Tribune.

WANTED—DESIGN DRAFTSMAN ENGIneering graduate with practical experience. State age, experience and salary expected. Address A G 27, Tribune.

WANTED — MECHANICAL DRAFTSMAN, state age, experience and salary expected. Address A G 36, Tribune.

WATCHMAKER—MUST SPEAK POLISH. ADDRESS D 102, TRIBUNE.

WINDOW TRIMMER AND CARD WRITER—Exp., young man, single, for dept. store near Chicago. Give age, refs., and salary expected. Good chance for advancement. ADDRESS N A 220, TRIBUNE.

THE TRIBUNE OFFERS SPECIAL LOW rates to persons who advertise for positions. For further information and assistance in writing an advertisment stop at the Want Ad Office, Madison and Dearborn-streets, or in the lobby of Tribune Tower.

Butlers, Chauffeurs, Housemen, Etc.

HOUSEMAN—HANDY WITH TOOLS. AGE 50; drive car; rm. and board; $10 week. Permanent job. Address N P 523, Tribune.

CHAUF.—WH. CAREFUL DRIVER. REF., easy job. State sal. Address D 133, Tribune.

Pharmacists.

APPRENTICE—20-30; CHAIN STORE EXP. pref.; fount. Perm. 3700 Armitage.

REG. OR ASST. PHARMACIST PT. TIME. Refs. 1 Chicago-avenue, Oak Park.

Clubs, Hotels, and Restaurants.

BUS BOYS—EXP.; WHT.; HRS. 3 A. M.-1 P. M.; no Sun.; $12, mls. 1128 W. 14th-pl.

CARVERS — EXPERIENCED; GOOD PAY. W. & R. Restaurant, 72 W. Randolph-st.

CLERK—FOR 100 RM. HOTEL; $60 PER mo. and rm. Must understand transcript. References req. Longbeach 0922.

COMB. GRIDDLE AND COUNTER MAN—Exp.; not over 30. 1260 ARGYLE.

COOK—EXPD. FOR SHORT ORDERS; MALE or fem.; nites. 5734 W. Cermak. Cic. 795.

ELDERLY MAN—ABLE TO COOK AND handle lunch counter. Apply a. m. 3 p. m. Bullock's Tavern, 6242 Cottage Grove.

FOUNTAIN MAN — NIGHTS; THOR. EXP. Apply 3900 Broadway, after 2 p. m.

FRY COOK-SANDWICH MAN — EXPER. Steady. Nights. Segals, 1351 E. 79th-st.

HAMBURGER, FOUNTAIN, AND GRILL Men—Needed for new place opening soon. 9 jobs. Applications taken at 1562 E. 57th.

WAITER—EXP.; 6 NIGHTS, $15, MEALS and linen; good tips. 207 W. 63d-street.

Salesmen.

APPLIANCE MEN—CANVASSERS AND closers; salary, comm. best in city. Dale J. McGinnis, Norge Sales, 2665 Milwaukee-av.

Automobile Salesman
Your opportunity to associate yourself with one of Chicago's largest distributors. Our Retail Dept. is continuously losing men thru promotion. It is to fill such a vacancy that this ad is run. The man we hire will be employed a liberal drawing account. We furnished demonstrator and gasoline. Apply at once, Mr. Frank Butler, 2500 S. Michigan-blvd. Please bring bona fide credentials to confidential interview, 10 to 12 a. m. and 2 to 4 p. m.

AUTO SALESMEN—[2] NEW AND [2] used car exp. Only willing workers need apply. Floor time and full co-operation. Sal. and comm. See B. J. Wille, 6035 Broadway.

AUTO SALESMEN—USED CAR AND NEW car men. Floor and lot play. Attrac. comm. and bonus. Elliott and Dukes, Inc. Auth. Ford Dealer, 1777 Howard-street, since 1923.

AUTOMOBILE SALESMEN — NEW AND used car exp. Comm. basis. Apply 10 a. m. Mr. Smith, 3637 Southport.

FURNITURE REPAIR SOLICITORS—$10 sal. and comm. 4854 S. State, 8:30 a. m.

REFRIGERATION SALESMAN—MUST BE good closer; sal. and comm. Apply Tues., Thurs., Sat. eves. Ogden-Roosevelt Furniture Mfg. Co., 2300 W. Roosevelt-road.

ROOFING CEMENT SALESMEN—EXP. Leads furn., high comm. 2602 W. Madison.

SHOE SALESMAN WANTED—TO CALL ON good dealers. Straight commission. Nationally known line of men's heavy duty shoes. Excellent opportunity for man whose past record proves him capable, aggressive, industrious. Write immediately. Give full details, age, past connections, credentials, phone number. Interview will be arranged. Address A E 49, Tribune.

COLLEGE GRADUATES
Be Fair with Yourselves.
Do you know that 60% of college graduates get into the wrong job at first and thus handicap themselves? Don't make that mistake yourself. Choose your job as carefully as you would a wife. Your success depends on it. You will be better off to wait, if necessary, to get the right job, rather than tie yourself to one which cannot give you the future you seek.
Are you now in a business which you entered because it offered the first opening? Are you finding that you are not getting ahead? If so, delay is costly and now is the time to face the facts.
If you have sales talent and a car, we can teach you to make fifty to seventy-five dollars a week after a short period of special training. You lecture to groups, sell by appointment, and are paid excellent commission on results.
We save you time by giving you a picture of what others are doing and what you can do. Our first thought is for your success. Find out for yourself. See Cookware Co. of America, Hotel Sherman. TODAY.

AT ONCE
We will employ several neat appearing men, 25 to 45, of average ability, who desire a permanent connection with a national organization manufacturing electrical unit. Must be willing to work 8 hours a day and start at our terms. This means about $40 per week on percentage & start. Employment mgr., Rm. 618, 203 W. Wabash.

SALESMAN—ABOUT 30 YEARS OLD, TO call on manufacturers. Must be well educated, keen and have sales experience in dealing directly with manufacturers. Practical education or practical experience desirable, as work also requires instruction and inspection of manufacturers products. Fair salary to start. Fine opportunity for advancement. Write, giving full details and salary expected. No phone calls. Hookless Fastener Co., 1317 Merchandise Mart.

ATTENTION—MEN WHO ARE INTERESTed in improving their present earnings and who want a permanent connection with an old line company; guaranteed salary plus liberal commission, experience unnecessary. Apply Monumental Life Insurance Co., 3301 Lawrence-av., or 7341 Cottage Grove-av., or 6305 S. Ashland.

HAVE OPENING FOR STUDENT SALESman between 20-30; salary and commission while in training; splendid opportunity for advancement in world's largest organization of its kind in this field. Apply in person to Mr Lukeman, care Remington-Rand, Inc.

OFFICE APPLIANCE SALESMAN
Opening for salesman with outstanding company which dominates its particular field. Unusual opportunity for permanent connection. Liberal commissions. Apply 9 a. m. Monday. Address A B 802, Tribune.

COLLEGE MEN—TEACHERS.
Opening for 10 men for summer employment. Large percentage. For full particulars write Fuller Brush Co., La Salle-Wacker bldg. or telephone State 7374.

SALESMEN AND SOLICITORS—ALUMINUM ware on $6 a week basis; permanent; new territories; sal. and comm. Apply Sat., 8-10 p. m. 4129 Indiana-av. Mr. Goldman.

TO REPRESENT A FINE, EXCLUSIVE LINE knitted dresses, suits. Factory salary and commission. ART CRAFT KNITTING MILLS, 306 W. Jackson.

2 CANVASSERS—TO WORK OUT DISPLAY trailer with good closer. Washers, refrigerators, radios, stoves. Salary, commission. No drinkers. 4756 Washington.

GENTILES—FULL OR PART TIME—Membership dr. Able to meet public. Lib. comm. Gd. fut. Refs. Address B 508, Tribune.

MEN — FOR NEW CUSTOMER CONTACTS with comm. bonus. 843 W. 63d or 3820 Lincoln-av.

COLLEGE MEN [5]—SUMMER WORK; APparel Co.; about $35 advance commission and bonus. 30 E. Jackson, Rm. 1337.

SOLICITORS—JEWISH BOYS' CAMP IN WIS. Lib. comm. Mon. 6654 daily. Fal. 4228 eve.

TELEPHONE SOLICITORS, SEVERAL; SELL tickets; comm. Apply 6970 N. Clark.

SEE OUR ADVERTISEMENT MONDAY. GROLIER SOCIETY, 307 N. Michigan-av.

Agents.

SELL ONLY AUTHORIZED JOE LOUIS lucky coin; real souvenir money maker; wholesale $6 per 100; act today. Berkson Brothers, 643 West 60th-st.

SELL COUPONS—SOMETHING NEW IN photography. Suite 506, 400 S. State-street.

Miscellaneous.

SERVICE MAN—STEADY POSITION FOR responsible man experienced in service to leases for and servicing roadway signs. Truck furnished. Give experience in letter. Address N P 525, Tribune.

YOUNG MEN.
For sales promotion work in grocery and fruit stores. Apply between 2 and 4 p. m. Saturday. Address N S 540, Tribune.

H. S., UNIV. STUDENTS—18-23 YRS.; Unusual summer proposition; no canvassing; $150 bonus end of 12 weeks. Apply Mr. Ash, 1008, 32 W. Madison, 8:30-11 a. m.

NIGHT WATCHMAN FOR LAUNDRY. Must know how to fire boiler. Apply Rm. 416, 180 W. Washington.

PARTY TO FINANCE AUTO SHOW TRUCK. Address N P 131, Tribune.

GAS STA. GREASERS—2 CARS; $0 per salesmen. 308 N. Crawford. Van. 0544.

EXPERT HATTER AND SHOE SHINER—$15. 2789 W. Cermak-road.

DICK TRACY—Jail Door Johnny

HELP WANTED—MEN.

Employment Agencies.

2 CREDIT COLLECTION MEN.........$130
STENOGRAPHER $100
$10 fee on all jobs below this line.
TRUCK HELPER, FAR NO. SIDE.......$15
CAR GREASER, HAVE OWN GUN.......$35
BATTERY TESTER, SOUTH SIDE.......60c
Filler wiper ......50c | Wood shaper 65c
Furn. patcher ..50c | Furn. rubber 50c
Furn. finisher ...50c | Grinder 70c
2 lathe hands.....80c | 4 tech. grads.......40c
CADILLAC, 14 E. JACKSON.

VACUUM CLEANER REPAIR $20
Experienced Greenhouse Man......$22 wk.
Sprayer-shader ..55c | Router Hands ...55c
2nd Baker ......$24 | Bakers Hlpr. $20
Grocery Clk. ....$20 | Truck Mech. $30
10 PUNCH PRESS OPER. 42c
Welder ....85c | Pol. & Buffer....85c
Young Mach. ....60c | Lathe Hand 85c
WABASH, 202 S. STATE.

2D COOK, HOTEL, OUT...........$120. R.
Pastry Baker, $120 R. | Pantry ....$80. R.
Cook, Stm. Table.$25 | Fry Cook ......$22 up
Hotel, resort, club, all depts.
Package Boy, storeroom ....$50 tips.
MODERN HOTEL BUREAU, 879 N. State.

TIME ST'DY PRO. LAYOUT MAN..$60 WK.
Fancy Spotter..$35 | Armature Winder.65c
Grinder ....75c | Machinists 55c
Hotel Houseman..$65 | Bus Boy.....$60. r. b.
North Side Consolidated,
1001 LELAND-AVENUE.

OCCUPATIONAL.
Sales Engr., 35, some univ.; sales exp., teck line, $175. TRAVELING AUDITOR, sgle., under 30, $175; STENO., yng., exp., $120.
20 W. JACKSON. ROOM 1409.

PACKER ....$20 | TOOL & DIE.$1.10
Husky Boy .....$20 | Cabinet Makers..60c
Garage Floor.....$25 | Woodworkers $25
Cook; cntry.$100 r. | Radial Drill 60c
BUSCH AGENCY, 184 W. WASHINGTON.

AUTO MECH.....$30 | AUTO GREASER.$25
Floorman ....$20 | Col. Car Washers.
Country Club Dishwashers..........$50, r. b.
Hsp. Hsman.$42.50,m. | Hsp. Kitchen..$40, m.
Chicago Garage Owner's, 16 W. Jackson.

—GARAGE JOBS! SEE MISS KELLY.—
17 BOYS H. S. GRADS.; NO EXP......$20
YNG. MEN, 20-27; REST.; NO EXP......$18
Royal, 184 W. Wash., 2d Fl.

STENOGRAPHER—AGE 22-26, LOOP RAILroad office, $105. AMERICAN RAILWAY BUREAU, 11 S. La Salle, Room 1107.

IND'L ENG'RS., VAR. EXPER....$250-$400
MECHANICAL DRAFTSMEN....$200-$300
THE BAYNE AGENCY. 105 W. ADAMS.

JR. SALES—UNDER 25, WILL TRAIN. Employer hiring this a. m.; Sal. and comm. BUSINESS MEN'S CL. HSE., 209 S. State.

CPLE., $80, APT.; FILIPINO COOK, $80, r. b.; Col. Engr., $70, rm. Elite, 57 E. Oak.

YG. SPRAYERS. DRILL PRESS OP. LOOP AGENCY, 36 S. STATE. R. 1310.

BANK BURROUGHS OPERS., A-1......$100
CONSOLIDATED, 11TH FL., 209 S. STATE

3 CREDIT INTERVIEWERS—AGE 22, SAL. $75 mo. United Agencies, 209 S. State.

PERSONNEL MANAGER, REST........$150
Capitol Empl., 159 N. State, R. 1509.

JR. CLERK, NEAT PENMAN...........$65
RELIANCE, 32 N. STATE.

GREAT NORTHERN, 601 W. MADISON. Boys, all kinds, steamfitters, farmhds. $40.

MECH. DRAFTSMAN; MACHINERY..$210
HARRISON PERSONNEL, 20 W. Jackson.

5 COL. POLISHERS, WASHERS....$15-$25
GEN. AUTOMOTIVE, 37 W. Jackson. R. 49

BUS BOY, COUNTRY CLUB.......$80 R. B.
S-H-A-Y, 14 W. WASHINGTON.

— — STANDARD EMP. BUREAU — —
1105 Lawrence. Long. 1227.

FOUNTAIN — LUNCHEONETTE MAN, SO., $90 and. M. GLADER, 110 S. Dearborn.

HOTEL, RESTAURANT, FACTORY HELP. MONARCH AGCY., 166 W. Washington.

BKKPR., $110; COMPTOMETER OPR., $90. S. S. CONSOLIDATED. 1105 E. 63D.

STENOGRAPHER, 25 YEARS..........$150
A. J. McCOY & ASSOC., 140 S. Dearborn.

Employment Service.

SALARIED POSITIONS — SEE OUR AD this column Sun., Wed. R. W. BIXBY, INC.

TRADE SCHOOLS—MEN.

AIR CONDITIONING
should excite the live wire who really wants an opportunity for steady employment and good pay. Interesting and easy to learn under R-A-C-I. Industry supervised method. Come and inspect our laboratory and shops—finest in America. Write or phone for admittance pass and "Vital Facts." Refrigeration and Air Conditioning Institute, 2152 Lawrence-avenue. Phone Longbeach 6100.

DIESEL EXHIBIT
Open for inspection. Numerous types of Diesel engines installed for instruction purposes. Call any day or evening and see for yourself or write for free 32 page booklet "March of Diesel."
Hemphill Diesel Schools,
2022 N. LARRABEE. LINCOLN 3630

Be a Traffic Manager
New interstate commerce laws creating big demand for trained men for railroads, motor truck and industrial concerns; special summer class forming; free empl. help. Visit 10 a. m. to 8 p. m. or write for information
COLLEGE OF ADVANCED TRAFFIC,
330 S. Wells-st., Dept. C-23. Harrison 8649.

WELDING
ELECTRIC ARC, OXY-ACETYLENE.
The demand is here. 4 weeks of intensive training will prepare you for a job. Payment to suit you. Greer College, 2027 South Wabash-avenue. Free Employment Service.

ONE WEEK FREE TRIAL—
LEARN THE PRACTICAL WAY.
AIR-CONDITIONING—REFRIGERATION.
BODY AND FENDER—AUTO MECHANICS.
TOOL AND DIE—MACHINIST.
AUTOMATIC SCREW MACH.—DRAFTING.
DIESEL—AVIATION—RADIO.
Greer Shop Training, 2027 S. Wabash.

Work for "Uncle Sam"
Start $1,260-$2,100 year. Men-women. Try next Chicago examinations. List positions and particulars telling how to get them FREE. Write today. Franklin Institute, Dept. 116-J, Rochester, N. Y.

MEN—Take up a course of
BARBERING at MOLER'S
and have steady work at good pay or your own business. Call, write or phone MOLER COLLEGE, 177 N. State-street.

AIR CONDITIONING.
New jobs, new opportunities. Book free. CHICAGO TECHNICAL COLLEGE
13-A Tech Bldg., 118 E. 26th-st. Vic. 8376

Free Lettering Test Chart.
Big money in Showcards, Signs, Posters. No talent req.; day-eves. Call or write Acme Studio, 24 W. Austin. Sup. 1755.

WILL TRAIN RELIABLE MEN TO SERVice elec. refrigeration, air conditioning; spare time. Write Utilities Eng. Inst. 404 N. Wells.

—MALE SECRETARIES—EARN BIG PAY 3-6 mo. Courses day or ev. Placemt. free. Century College, 105 W. Madison. Fra. 8478.

HOTELS—CALL FOR TRAINED MEN. GD. pay; learn at home. Write Lewis Hotel Tng. Schls., Desk 749, Washington, D. C.

AUTO MECHANIC—BODY FENDER. Federal Auto Eng., 2040 Washington-blvd.

WINDOW DISPLAY, SHOWCARD WRITING. Ray School, 116 S. Michigan-av., Chicago.

WELDING—PRACT. COURSE ACETYLINE, 30 hours, Electric 20 hours. 663 Randolph.

LEARN MACHINIST TRADE, TOOL, DIE mkg. Allied Screw Mach., 609 West Lake-st.

PRINTING MACHINERY AND SUPPLIES.

13½X20 MILLER HIGH SPEED—5,000 PER hour. Western Printers, 417 South Jefferson. Harrison 6075.

WANTED—25X38 CYLINDER PRESS AND 19x25 folder. Avenue 8470.

PARCEL POST AND EXPRESS.

Farm, Dairy, Nursery Products.

GOAT MILK FOR HEALTH OR SPECIAL diets. Call for free book. Kildare 2030.

AUCTION SALES.

WILLIAMS, BARKER & SEVERN CO.—Furniture, carpets, general household goods. 229 South Wabash. General Auctioneers. TELEPHONE HARRISON 3777.

HELP WANTED—WOMEN.

Stores and Offices.

ALTERATION WOMAN—EXPERIENCED ON dresses. 4169 Archer-avenue.

BKKPER.—EXP.; MUST BE ABLE TO TAKE compl. charge, take trial balances, etc. with knowledge of typing. Medium sized office. State age and salary expected. Address N A 513, Tribune.

BOOKKEEPER-TYPIST—EXPD., AGE 25 TO 35; South Side; hours 9 to 6; state salary and experience. Apply by letter only. H. J. COLEMAN & CO., 4705 S. State-st.

BOOKKEEPER AND TYPIST—EXP.; WEST side office; state salary expected and age. Address N B 227, Tribune.

BKKPR.—FULL CHARGE. STATE AGE, exp., salary. Address N A 510, Tribune.

GIRL—FOR CORSET SHOP.
APPLY 3343 LAWRENCE-AVENUE.

MILLINERY SALESLADIES—EXP., STEADY and part time. Madison-Crawford loc. High salaries. 3459 W. 26th-street.

SALESLADY — EXPD., FOR READY-TO-wear specialty shop. 619 Diversey-parkway.

— — SWITCHBOARD ORDER CLERK — —
Take dictation. $15 a week. Apply at 1502 S. Michigan-av. after 11 a. m.

TYPIST—EXPD., WITH CLERICAL AND bookkeeping knowledge; state complete details, refs. and salary desired. Address N S 223, Tribune.

TYPIST—EXPERIENCED, FOR ENVELOPE addressing. Phone Delaware 3244.

TYPIST—CALL FOR INTERVIEW SUNDAY betw. 9-10 a. m. 6250 S. Western-avenue.

WANTED—GIRL WITH THOROUGH STENOgraphic training, who has sincere interest in journalism and advertising. Splendid opportunity with out of town corporation. Gentile. Address A E 26, Tribune.

Professions and Trades.

ARTIST APPRENTICE—GD. OPP. COM'L hse. $10 week. Address D 140, Tribune.

BEAUTY OPERATORS—STEADY. MUST BE all around. Start in new shop. Sheridan-road and Wilson. Good salary and comm. Juliana Beauty Shop. 917 Wilson-avenue.

BEAUTY OPER.—STEADY; MUST BE ALL around; start in new shop North-av. and Kimball. Gd. sal. and comm. Apply at Klaus Beauty Shop, 2861 Milwaukee-avenue.

BEAUTY OPERATOR—MUST BE EXPERIenced. Lillian Beauty Shoppe, 5129 West 31st-street, Cicero.

BEAUTY OPERATOR — EXP. HAIR CUTting. 5735 W. Lake-st. Also beauty operator exp., all around. 2746 N. Clark-st.

BEAUTY OPERATOR—ALL AROUND. MUST be A1 manicurist. Euclid 1402. 164 South Oak Park-avenue, Oak Park, Ill.

BEAUTY OPERATORS—A1 ALL AROUND for exc. shop; also manicurist; good sal. Smilan Beauty Studio, 2464 E. 75th-st.

BEAUTY OPERATOR — EXPERIENCED, for Fridays and Saturdays. Must be good. Address N B 228, Tribune.

BEAUTY OPERATOR—LICENSED, STEADY employment. Vanity Beauty Shop, 110 N. Hough, Barrington. Barrington 401.

BEAUTY OPERATOR—EXPERIENCED ALL around. Steady work. 5118 Fullerton-av.

BEAUTY OPERATOR—EXPERT FINGER waver. Steady or part time. Straight salary. Phone Maywood 9494.

BEAUTY OPERS.—LICENSED, ALL AROUND exp.; steady positions, good salary. Diane Beauty Salon, 849 Chicago-av., Evanston.

BEAUTY OPERATORS [2]—EXP'D SHAMpoo, fingerwaver, and manicurist. Quincy Beauty Salon, 184 W. Jackson-boulevard.

BEAUTY OPERS. — ALL AROUND, EXP. Good salary and hours. 4040 Broadway.

BEAUTY OPERS.—EXPERT. STEADY AND extra. 2015 W. Chicago. Seeley 3082.

BEAUTY OPERATOR—3, EXP. $18 GUAR. steady salary. 1200 N. Ashland, 3d fl.

BEAUTY OPER.—GD. FINGER WAVER, manicurist. Gd. sal.; steady. Rav. 1444.

BEAUTY OPER.—EXP.; NO OTHER NEED apply. Full or part time. Sal. Wel 3383.

BEAUTY OPERATOR — ALL AROUND. Steady work. Salary. 1630 Lawrence-av.

BEAUTY OPERATOR—MUST SPEAK POlish. 815 North Ashland-avenue.

BEAUTY OPR.—EXP. ALL AROUND; GOOD sal. and comm. 743 Oakdale. Gra. 2379.

BEAUTY OPERATOR—EXP. ONLY NEED apply. Steady; good opp. Glen Ellyn 504.

BEAUTY OPERS.—EXP.; ALL-AROUND; good salary. 3245 W. Madison. Nev. 0230.

BEAUTY OPER.—EXP'D ALL AROUND, for Berwyn shop. 6936 Windsor, Berwyn.

DRESSMAKERS.
Experienced. Apply Progressive Cleaners, 7301 Cottage Grove-avenue.

FANCY PACKERS
EXPERIENCED.
FANCY CHOCOLATE PACKERS.
For night work—Apply 8 a. m.
E. J. BRACH & SONS, 4656 W. Kinzie.

FLOWER MAKERS—WOOD FIBRE; EXPD. high rate. 223 W. Jackson-blvd., Rm. 610.

MILLINERY MAKERS — 25; EXPD. ON turbans; plenty of work. Central Hat Sales, 159 N. Michigan-avenue.

OPERATORS—EXP. ON SLIP COVERS; others need not apply. Steady; 35c hr. to start. Workroom Serv. Co. 319 W. Van Buren.

OVERALL OPERATORS—EXPERIENCED. Universal Overall Co., 836 W. Roosevelt.

PRESSERS, SILK, FINISHERS AND GIRLS TO LEARN FOR MODERN NORTH SIDE CLEANING PLANT.
Address N A 384, Tribune.

PRESS GIRLS—EXP.
Apply at once. Loraine Cleaners, 2709 Fullerton-av.

PRESS GIRL — EXPD. STEADY WORK. Gd. pay. Becker Cleaner, 500 E. 31st-st.

PRESS GIRLS.
Experienced in cleaning plant.
APPLY 2123 LINCOLN-AV.

PRESS GIRL — EXPERIENCED. HIGHEST wages paid. Steady work. North Side Cleaners & Dyers Co., 5427-31 Broadway.

PRESS GIRL—MUST BE GOOD PLEATER. United Cleaners, 3527 N. Clark.

PRESS GIRLS—EXP. ON SILK DRESSES for out of town. 6146 W. Cermak-road.

SLIP COVER SEWERS—EXPER. ON CUStom made work. Call Normal 2030.

Household Help.

COOK AND SECOND MAID—WHITE; SISters or friends; summer in country, winter in city; permanent; state salary, refs. Address N S 376, Tribune.

COUPLES FOR ADVERTISMENTS FOR couples see separate subheading "Couples" immediately following this subclassification.

COOK AND LGT. HOUSEKEEPER—CROWN Point, Ind. Full time. $8 wk. Refs. Call Del. 2390, after 6 p. m.

COOK—LGT. HSWK., LAUNDRY; GOOD wages; 2 adults; go. Lake View 8320.

COOK—EXPD., HSWK., RM.-BATH; EXCELlent wages. Lakeview 10081.

GEN. HSWK.—NO HEAVY WORK, LAUN. or cook. Exp. with infant. Pleasant home. Good sal. Hyde Pk. 0890 or State 6990.

GEN. HSWK.—NO HEAVY LDRY.; MIDaged woman; good home; own rm. $7. Lincoln 1754.

GEN. HSWK.—WHT.; EXP.; NO LAUNDRY; own rm. and bath, $10-$12. Fairfax 7911.

GEN. HSWK.—ASST. CKG. RELI., GD. HME. Gd. wages. 5346 Greenwood-av. H. P. 9709.

GEN. HSWK.—RELIABLE; OVER 25; STAY or go; no washing. 5221 W. 24th-st., 2d.

GEN. HSWK.—WHT. GIRL, OVER 20; NO cook.; gd. home. Stay nites. Cedar 2322.

GIRL—GEN. HSWK.; NO LAUN. STAY OR go. Albany 5370, 3058 Palmer Square.

GIRL—WHT.; GEN. HSWK., COOKING; 3 in family; no laun.; $12. Fairfax 3232.

GIRL—LGT. HSWK., SM. APT.; NO HVY. laun.; stay. Blumenfeld, 2538 N. Kedzie.

GIRL—WHT.; NO HSWK. CKG., LT. LDY. ctry.; for sum.; gd. sal. Bit. 6600, R. 701.

GIRL—WHITE, TO HELP WITH HSWK., care of child; stay; good home. Merr. 3128.

GIRL—FOR LGT. HSEWORK., NO LAUNdry; 3 adults. Lewis, 5434 Rice-st.

GIRL—WHT. GEN. HSWK., PLAIN COOKing. No ldry. Own room, $8-$10. Dor. 9520.

GIRL—EXP. GEN. HSWK., COOKING, GO nights. 6700 Crandon-avenue., Apt. 8C.

HELP WANTED—WOMEN.

Household Help.

GIRL—WHITE; GENERAL HSWK.; GOOD cook; 4 adults; own rm. and bath; good ref.; $12-$15. Lakeview 6351.

GIRL — WHITE, GEN. HSWK.; OWN RM. and bath; no laundry; 2 adults and baby; near North Side. Phone Superior 3753.

GIRL—GEN. HSWK.; WHITE; STAY; NO wash., good home, $8; 1 child. Lincoln 2568. 2730 Pine Grove, 3d.

GIRL — WHITE, GENERAL HOUSEWORK NO LAUNDRY. OWN ROOM $15. NEWCASTLE 4102.

GIRL—WHT., GEN'L HSEWK. LIKE CHILdren; stay. $5-$6. Van Buren 6239.

GIRL—REFS.; GEN. HSWK.; 2 ADULTS, baby; stay; own rm.; $8-$10. Sag. 8797.

HOUSEKEEPER — GIRL-YNG. WOM.; BE willing to clerk in store when needed; 2 in fam. McHenry Bakery, McHenry, Ill.

HSKPR.—LGT. COOK.; GO OR STAY; GD. wages. 3124 Franklin-bl., ring office.

MAID—WHITE, EXPERIENCED, FOR 15 furnished rms., widow, 40-55 yrs., honest, reliable, neat. Room and board, salary, $8 per week. References. Address N P 524, Tribune.

MAID — AGE 30-40; GENL. HSWK.; NO laundry; 3 in family. Give refs., state salary. Address N B 229, Tribune.

MAID—35-40; LGT. LAUN., COOK. OWN rm.-bath, Lgt. hswk., $10. Longbch. 9854.

MAID—25-50; $7 TO START; GO OR STAY. Call Wilmette 4090 after 6 p. m.

MAID—WHT.; HSWK.; MUST BE GD. COOK; $10; no laun.; own rm., bath. Mid. 5684.

MAID—GEN. HSWK.; NO LAUND. CALL Crown Point 153 or write 113 South-street.

MAID—MUST BE EXPER.; 6 RM. BACHelor apt.; no laundry. Ph. Del. 8625.

MOTHER'S HELP.—WHT.; OWN RM., BATH. $6. 711 Judson, Evanston. Greenlf. 5355.

MOTHER'S HELPER—WH.; NO COOKING; 2 children; lgt. hswk.; stay; $5. Key.4782.

MOTHER WITH DAUGHTER 12 OR OLDER for gen. hswk., cook, care of 2 child. No laun. Reas. wages, besides room, board. ADDRESS N P 549, TRIBUNE.

MOTHER'S HELPER—WH., 1 INFT., NO hswk., no ck., apt. hot. Long. 8300, Apt.418

NURSE GIRL—WHITE, YOUNG; ASSIST with housework; other help employed; $10. 7350 Bennett. Midway 6085.

WOMAN—OLDER, OR WOMAN AND CHILD. Small vill. Gd. home in family with older children. Drawer B, Harvard, Ill.

WOMAN—WHT., 40-50; LGT. LAUN., GEN hswk.; own room; $4. Armitage 8139.

WOMAN — MIDDLE AGED, TO WORK IN rooming house. 816 N. Dearborn-st.

THE TRIBUNE OFFERS SPECIAL LOW rates to persons advertising for positions. For further information stop at the Want Ad Office, Madison and Dearborn-streets, or in the lobby of Tribune Tower.

Couples

COUPLE—WHT., MID. AGED WOMAN. HSE work; husband farm work; care dogs. State ex., sal. exp. Address N O 537, Tribune.

COUPLE—EXP.; GOOD REFS.; GOOD COOK; man drive, yard, house; steady position; good sal. 434 Greenleaf-av. Glencoe 443.

COUPLE—GENERAL HSWK., COOK. NO driving. Good salary. Greenleaf 4616.

Clubs, Hotels, and Restaurants.

CLOAKROOM GIRL—APPLY MONDAY, 1-5 p. m., 211 E. Ontario-street.

COOK—RESTAURANT EXP. NO SUNDAYS or nights. 5213 W. Lake-street.

COUNTER GIRL, YOUNG, EXPERIENCED. Apply Coffee Shop, Hyde Park Hotel, 1511 Hyde Park-boulevard.

FOUNTAIN GIRL—MUST BE EXP. WAITress. 3900 Broadway, after 2 p. m.

SODA FOUNTAIN, SANDWICH GIRLS — Expd. Apply at 4626 Broadway.

WAITRESS — EXPERIENCED. PURITY RESTAURANT, 3357 LAWRENCE-AV.

1 WAITRESS AND 1 COOK—SM. TOWN NR. Chicago. Rm., Board, sal. Ph. Lin. 6595.

WAITRESSES—EXPD. 6 DAYS, $12, MEALS and linen; good tips. 207 W. 63d-street.

WAITRESSES—EXPER., NEAT. APPLY Sherman Restaurant, 9 S. Paulina; 6 days.

WAITRESSES FOR FOUNTAIN LUNCHEON. $15 week. Apply 1825 Montrose.

WAITRESS—EXPD.; NIGHT OR DAY. 6313 South Western-avenue.

WAITRESSES—DAY AND NITE, 6 DAYS; $10. P. J. Restaurant, 1206 E. 63d-st.

WAITRESS—EXPD. SCAND. PREFD. Idrott Restaurant, 3206 Wilton-av.

WAITRESSES AT ONCE—EXPD. GOOD wages, good tips. 158 N. Wabash.

WAITRESS—MUST BE EXPERIENCED ARM service. 1118 E. 63d-street.

WANTED—MANAGING CHEF FOR FIRST class tea room 125 miles from Chicago. Give full references and salary wanted first letter. Applications kept confidential. ADDRESS A E 50, TRIBUNE.

Saleswomen.

WOMAN—OVER 30. AVG. FIGURE; APPAR. bus.; sal. and comm.; no exp. nec.; splendid future. Address L L 199, Tribune.

SELL GUARANTEED HOSIERY BELOW store prices; average commission 35%. ROYAL CROWN, 227 W. Washington.

SELL BIRTHDAY CARDS TO FRIENDS. Comm. Wallace Brown, 36 S. State-street.

CHRISTIAN WOM.—RELIG. ED. WK., GUAR. income, comm. Address N A 558, Tribune.

SALESLADIES—SAMPLING, SELL'G; HSE. to hse. crew; good sal., bonus. Bel. 9664.

SELL EVERYDAY CARDS — BIG COMMISsion. Address N P 374, Tribune.

Miscellaneous.

LADY—OVER 30; LADIES' WEAR DEPT.; $18 sal., bonus and commission. Also part time worker. 316 S. Wabash, 5th floor.

Nurses' Registries.

AT ONCE—GRAD., PRACT. NURSES FOR home and hosp. Acme Reg., 2845 N. Burling.

Employment Agencies.

STENO.—EXPORT $80
FILE CLERK, TYPIST...................$60
STENOS......$75-$100 | SWBD. TYPIST...$90
LABELERS ......32½c | FACTORY GIRLS.$15
WAITRESSES.$12 UP | HOTEL MAIDS....$60
CADILLAC, 14 E. JACKSON.

. . SECRETARY, RAPID STENO., $100 . .
SWITCHBD-TYPIST-RECEPTIONIST
S. W. employer interv's 10-12 today. $18-$20.
3 COMPTOMETER OPRS.............$90-$100
CRAIG AGENCY,
209 S. State-street. Suite 708.

Dict. Operator, So. West, $95.
Switchboard biller—$80
UNITED, 209 S. STATE.

HSKP., INS..$40 R.B. | COOK, HSP...$40 R.B.
Hsp. d. r.....$34 r.b. | Hsp. diet kit.$32 r.b.
Hosp. maids ..$40 m. | Hsp. nurses' aides.
All Trades, 16 West Jackson.

DICTAPHONE-STENO—LA SALLE-ST...$20
STENO-SECTY.—MICH.-AV $100
STENO-BOOKKEEPER—NR. NORTH ...$80
WABASH, 202 S. STATE.

— — ZINSER PERSONNEL SERVICE — —
Home Economics Beginners.
General Motors Bookkeeper.
140 South Dearborn-street, Room 1548.

— CORBOY CALVIN—20 W. JACKSON —
COMMERCIAL AND LAW DEPTS.
COME IN TODAY—TODAY—TODAY.

STENO.-SECY., GD. OPP., MICH.-AV..$125
Steno.-Compt. Op., purch. dept., lp....$100
MOLENE PERSONNEL, 105 W. ADAMS.

CELESTER M. HORTON, 310 S. MICHIGAN
Two dress fitters, experienced.
Dept. mgrs., ready to wear, accessories.

5 INEXP. FACT. GIRLS, NORTH......35C
Priv. Cook.$14 r.b. | Nite Off. clnr. ..$50
BUSCH AGENCY, 184 W. WASHINGTON.

SECY.—GENTILE; LOOP $130
HAHN-MARTIN, 7 S. DEARBORN-ST.

A1 LEGAL AND COMMERCIAL POSITIONS
TANNER PERSONNEL, 209 S. LA SALLE.

KEY PUNCH OPERS., LOOP.........$75-$90
UNIVERSAL PERSONNEL, 28 E. Jackson.

STENO. ....$100 | LEDGER CLERK.$18
RELIANCE. [Miss Young.] 32 N. STATE.

MANY FINE LOOP POSITIONS TODAY. Financial Personnel, 111 W. Jackson.

MANY FINE POSITIONS OPEN TODAY. THE BAYNE AGENCY, 105 W. ADAMS.

TRADE SCHOOLS—WOMEN.

— CHICAGO HAIRDRESSING ACADEMY —
64 W. Randolph. State 5861.

APT. HOTEL MGR., HOTEL HSPR.; TRAIN now. Hotel Ext. Div., 203 N. Wabash.

TRADE SCHOOLS—WOMEN.

Let Marinello Prepare You for the Future
FREE EMPLOYMENT SERVICE FOR LIFE.
There are 50,000 Marinello trained operators in the United States and over 15,000 Marinello trained shop owners, also fourteen Marinello System Schools. The Marinello school in Paris, France, largest in Europe, provides us with latest methods and styles. At Marinello you can pay for most of your tuition after graduation. Visit our school or send for free MARINELLO Photo Book.
Name ....
Address ....
Phone ....
National School of Cosmeticians, Inc., T-305
MARINELLO
WORLD'S LARGEST INTERNATIONAL SYSTEM OF BEAUTY CULTURE.
108 N. State-st. State 5057.

BURNHAM'S
[FOR 66 YEARS THE WORLD'S LARGEST BEAUTY SCHOOL.] WILL ENABLE YOU TO EARN MORE.
Positions Waiting
See for yourself why more girls enroll in Burnham's than in any other beauty school
DAY OR EVENING CLASSES
Pay for most of your tuition after graduation. Open every day and on Monday, Wednesday, and Friday evening until 9 p. m.
E. BURNHAM
SCHOOL OF BEAUTY CULTURE.
138 N. STATE-STREET. RANDOLPH 3355

You Can Compare
BEAUTY CULTURE
as a future life work and find nothing that equals it.
You can compare.
MOLER'S
as the proper place to learn with any training and find no comparison.
Moler has always planned ways and means for your immediate enrollment. Open day and every evening. Call, write, phone.
MOLER SYSTEM,
177 N. State-st. CEN. 6393.
ADJOINING CHICAGO THEATER.

COMPTOMETRY.
Get the best! 8 wk. course incl. TYPING or Steno. Rev. Indiv. instr. Day or Eve. Actual exp., prompt placement. Catalog.

Secretarial-Shorthand.
Gregg, Munson, Pitman. 3-6 mo. courses. Individual instr. Only school which includes Dictaphone and Switchboard in Stenographic Course. Placement Free. Catalog.

Switchboard-Typing.
Most complete Switchboard training in America. All live boards. Actual calls. Typing included. Comparisons invited. Day or eves. Century College, 105 W. Madison. Fra. 8478.

LEARN BEAUTY CULTURE.
WORLD'S LARGEST BEAUTY SCHOOLS IN YOUR NEIGHBORHOOD.
RECEIVE MORE FOR LESS MONEY.
VISIT AND COMPARE
SELAN'S SCHOOLS
DAY AND EVENING CLASSES.
Write for beautiful 24 page booklet.
SOUTH—6404 S. HALSTED-STREET. NORMAL 2500.
NORTH—2744 MILWAUKEE-AVENUE. SPAULDING 6616.

HEIM BEAUTY SCHOOLS.
COMPLETE COURSE
$65 $2 DOWN
Convenient Terms Can Be Arranged.
FREE UNIFORM AND MARCEL KIT.
DAY AND EVENING CLASSES
DOWNTOWN SCHOOL, 6 E. LAKE-ST.
SOUTH SIDE SCHOOL, 936 W. 63D-ST.
GARY, IND., 479 BROADWAY.
[Rates slightly higher in Gary.]

AMERICAN SCHOOL
OF BEAUTY CULTURE.
ESTABLISHED SINCE 1914.
A School of PRESTIGE and CHARACTER. Guarantees you a thorough, complete course. Especially LOW TUITION. Terms.
159 N. State-st. Cent. 5446

SCHOOL FOR MODELS.
Wonderful opportunities, all sizes in style shows, shoppes, salons and photo posing. Free placement service. Day or eve. class.
MALLON FRIEL STUDIOS
32 W. Randolph, 5th fl. Dea. 3106.

Complete Beauty Course.
Low Cost Individual Supervised Instruction. We guarantee our training. Good positions immediately after graduation.
GERTRUDE HALE SCHOOL.
162 N. State-st. Cent. 5007.

— — CHICAGO BUSINESS COLLEGE — —
GREGG SPEEDWRITING [100 words min. in 8-10 wks.]. Free demo. daily. Cashiering, PBX live hotel switchboards, $2. Comptometry, Typing. FREE placing. Visit this happy 25 rm. schl. 190 N. State. Fra. 4122.

LEARN TO BE A DENTAL NURSE—3 MO. course; big demand; free emp. serv.; day and evening classes. Write for appt.; give phone. CHICAGO SCHOOL OF DENTAL ASSISTANTS, Dept. B-3, 64 E. Lake-street.

DE LEE
De Lee University of Beauty Culture. America's foremost Beauty School. 30 W. Washington-st. Cen. 8225.

COMP. COURSE INCL. TOOLS $75
Nina Parker School of Beauty Culture
14 W. WASHINGTON FRA. 2061

THE COLLEGE OF SWEDISH MASSAGE
Train under doctors. Preferred positions.
1601 WARREN-BLVD. SEELEY 6940

COMPTOMETER COURSE—COMPLETE CP brush up. WARNER SCHOOL [Established 1910]. 14 E. Jackson. Wabash 8582.

BEST TRAINING AT LOWEST COST
Chicago Academy of Beauty Culture
37 SOUTH WABASH STATE 4421

APT. MGR., HOTEL HSKPR., CLERKS, ETC. Train for positions. Free placements. Nat'l Apt. House and Hotel School. 32 N. State.

7 DAY SWITCHBOARD PLACEMENT SERV. Also eves. Visit today only school 4 boards. Field's Annex Schl. 24 N. Wabash. Cen. 6647.

ATTRACTIVE GIRLS TO LEARN FASHION modeling. Apply at once to Vera Jane Studio, 64 E. Jackson. Wab. 9332.

DRESSMAKING—MILLINERY SCHOOLS.

LEARN DRESS DESIGNING, DRESSMK'G, millinery or power machine; day or eve. Free Booklet "T." Master College, 400 S. State.

DRESS DESIGN, PATTERN, DRAFTING, Millinery. Forest Academy, 209 S. State-st.

MACHINERY AND EQUIPMENT.

WANTED—TO BUY A USED TWO CYLINder hydraulic lift with heavy beam capable of lifting trucks for a grease rack. Notify C. A. Kennedy Motor Company, Paxton, Illinois.

A. C. AND D. C. MOTORS, PUMPS, BLOWers bought, sold, repaired, exchanged. ARTHUR WAGNER CO., 701 W. Washington.

DELTA AND OTHER HOME SHOP MAchinery headquarters. LARGE STOCK. Machinery Dealers, 606 West Lake-street.

STEEL BRAKE PRESS—CAPACITY NO. 14 gauge, 52 inch; immediate delivery. 4048 W. CHICAGO-AV.

WANTED—ALL STEEL FORMING PRESS brake, 6 to 8 foot capacity, motor driven. Address N B 357, Tribune.

14" BARBER GREEN BELT AND CONveyor, 24 ft., gas motor. Blue Island 2542.

LIQUIDATION SALE—PH. 2-5286 JOLIET Ill., formerly Calumet Chemical Co.

—SCALES SOLD AND REPAIRED—GUAR.— Columbia Scale Co. 2439 N. Crawford-av.

COLLECTIONS.

EVERYWHERE — NO COLLECTION, NO charge. We collect, purchase, or loan on claims. United Mercantile Service, 23 years at 140 N. Dearborn-street. Central 8466.

BUSINESS DIRECTORY.

Billiards and Bowling.

REGULATION BRUNSWICK TABLES, 1 smoker, 1 billiard, 2 pocket. Original cost $2,800. Will sell all for $300 cash. 1138 S. WABASH-AV. WEBSTER 0496.

2 BOWLING ALLEYS—REGULATION SIZE, pin setting machine; also a bar. Submit bid in writing. See Steward, Dania Society, 1653 N. Kedzie. Bel. 6074.

Cameras and Optical Goods.

FOR SALE OR TRADE—ACME S. V. E. model 32 mm. motion picture projector, with extra lens, equipment, Chicago stage lighting 1,000 watt spotlight. Little used. 2303 Kerslake-court, South Bend, Indiana.

EASTMAN CINE KODAK, MODEL K. Changeable S. 1.9 lens. Leather case. Slightly used. $60 or best offer. Hyde Park 7887.

FOR SALE—NEW LEICA [GERMAN] MODel G. Summar F; 2 lens; $150; no trades. Write B. Mayer, 4613 Woodlawn-avenue.

Furniture Repairing & Upholstery.

DAVNPT., RECOV., REBLDT., $18.75; CHR., $8.75. Acme, 6309 Dorchester. Hyd. 4876.

Moving, Storage, Etc.

ENGLEWOOD 3434.
— — — — COAST TO COAST — — — —
Weekly trips to principal cities-suburbs.
— — DOOR TO DOOR SERVICE — —

RETURN LOADS WANTED TO ALL POINTS Mich., Wisconsin, Missouri, Cal., New York, Ohio, etc. Wentworth 0109. Trans-American Van Service, 540 W. 59th-street.

SAVE 40%—MOVE SAFELY IN PADDED compartmt. cars everywh. U. S. and Canada. General Movers, 3204 Harrison. Van B. 6878.

— — — UNION VAN LINE, INC. — — —
LONG DISTANCE MOVING.
82 W. WASHINGTON-ST. STATE 7645.

LOCAL MOVING AS LOW AS $5; INSUR. Long distance moving at return load rates. Ardmore 1001. Day or eve. Estimates free.

ANACONDA VAN LINES, LONG DIST. SPEcial rates. Calif.-N. Y. Welling. 7717.

Painting and Decorating.

FOR THOSE WHO WANT THE BEST IN Decorating Service, call F. M. Miller. Decorating Service. Longbeach 3545. Reas.

REMODELING, DECOR., PAINT., CALC.; exp. work. Free est. Key. 6480. Wel. 5605.

Piano Tuning.

PIANOS TUNED, $2; 21 YEARS' EXP. REpairing; reas.; guar. Cole, Republic 5218.

Plastering.

PLASTERING JOBS—DAY, CONTRACT; NO job too small or large. Est. Normal 3616.

Roofing Service.

PATCHING 3 LEAKS, $4; RECOAT, 2½c square foot. Guaranteed. CANAL 5454.

Rug Cleaning.

— — — THIS AD WORTH $1.00 — — —
9x12 domestic rug, dusted and shampooed, cleaned like new, $3; with this ad $2.00. Phone Lake View 0281. Electric Rug Cleaners, 3726 Lincoln-avenue. Established 1894.

NOW ONLY $2.50—REG. $4 JOB; 9X12; like new thru and thru, spray glue sized. The Federal [Est. 33 yrs.] LINCOLN 0134.

$1.35 9X12 THOR. CLEAN BOTH SIDES. Exp. rep. M. & B. Rugs. Kedzie 1614.

$1.25—9X12; CL. BOTH SDS.; WK. GUAR.; anywh. K. O. Rug Cleaners. Indep. 3430.

9X12 DOM., $1.50; CLEANED ON BOTH sides. A to Z Cleaners. Longbeach 4521.

$1.25; TWO FOR $2.25; 9X12 DOM. THOR. cleaning. XYZ Cleaners. Longbeach 0568.

JEWELRY, DIAMONDS, OLD GOLD, ETC.

CASH FOR DIAMONDS OLD GOLD, JEWELRY
PAWN TICKETS, GOLD TEETH, SILVER
ESTABLISHED 1900
MEMBER Chicago Assn. of Commerce.
Chicago Gold Smelting Co.,
37 So. Wabash-av., 3d Floor.

.87 CT. DIAMOND, FINE COLOR, ABSOLUTELY PERFECT AND FLAWLESS. Set in lady's attractive white gold ring, with 4 round diamonds, and 2 blue sapphires........................$90
Diamonds, Old Gold, Pawn Tickets Bought.
LEVINSON'S LOAN BANK,
739 N. CLARK-ST.

4.98 KT. DIAMOND. 100% PERFECT. Absolutely free from any flaws or imperfections. Attractively mounted in yellow and white gold heavy ring. Smart design. SPEC. PRICED....$750.00
Diamonds, Pawn Tickets Bought for Cash.
THE U. S. LOAN BANK,
10 North Clark-st., 6th Floor.

"Cash In" Gold-Diamonds,
Dental Gold, Watches, Jewelry, Silver, etc.
Romack Gold Refining Co.,
7 W. MADISON-ST., at STATE, 5th floor
5th FLOOR, Chicago Bldg., ROOM 501.

2 CT. DIAMOND, PERFECT AMERICAN cut, exceptionally brilliant, set in lady's all platinum 4 prong ring with 2 baguette dias. and 2 round dias. To liquidate loan...$375. Great Northern Loan Bank, 314 S. Clark.

.25 CARAT LADIES' PLATINUM DIAMOND ring, set 10 diamonds on side. All blue-white and very brilliant, $24.75. Empire Loan Bank, 649 N. Clark-street.

PAWN TICKETS, DIAMONDS, OLD GOLD, SILVER, JEWELRY BOUGHT.
JEWELER'S EXCHANGE
32 N. State, 11th FLOOR, Dea. 8905.

WANTED—BY PRIVATE PARTY, 4 CARAT blue white, perfect emerald cut or round diamond. Must be bargain. Berk. 6040.

—CASH FOR DIAMONDS AND OLD GOLD— Jewelry, Pawn Tickets, Dental Gold. BARNETT'S, 1st floor, 57 EAST MADISON.

SELL YOUR OLD GOLD TO THE OLD RELIABLE UNITED SMELTING WORKS, 39 S. State-street, cor. Monroe, Room 404.

QUICK CASH FOR OLD GOLD, SILVER. Ground fl. Park'g, Chicago Silver Hse. [The Home of Beautiful Silver Sets], 108 North-av.

HOME FURNISHINGS WANTED.

FAIRFAX 2835
WE PAY MORE
Because our outlet is larger.
We pay the highest cash price.
See MAC LAUCHLAN first before you sell.
ENTIRE CITY SOLICITED.

0828 LAWNDALE 0828
WHY NOT GET THE HIGHEST PRICES for your furniture, rugs, grand pianos, etc.? We call anywhere or any time.

PHONE ROCKWELL 6900.
BEST CASH PRICES FOR FURNITURE, RUGS, SEWING MACHINES, AND GRAND PIANOS.

LAKE VIEW 1071.
NORTHSIDERS PHONE US.
Quick, dependable service. Call day or night.

WARNING.
We pay spot cash for furn., rugs, grand pianos, sew. mchs. Ph. Lawndale 4300, day-nite.

— FURNITURE, RUGS WANTED —
Highest cash for your used furniture, rugs and household goods. Plaza 0219.

BEST PRICES PAID FOR GOOD FURN., SEWING MACH. CALL KEDZIE 1300.

WANT FURNITURE AND RUGS QUICKLY. Good prices for sets or pieces. Irving 4301.

ART GALLERY NEEDS FINE FURNITURE, rugs, grand piano, paintings. Edg. 1307.

PARTY NEEDS FURNITURE, RUGS, GRAND piano, linens, paintings, dishes. Lon. 4110.

ARDMORE 4258—BEST PRICES ON USED furniture, rugs and office furniture.

CALL CLARKE'S FOR BEST PRICES ON used furn., rugs. LONgbeach 4711.

WANTED 4 ROOMS FURNITURE AND rugs for cash. Call Wentworth 5181.

SUNNYSIDE 6000 — NEED USED FURN. and rugs at once. Will pay your price.

ROCKWELL 0901—WILL PAY YOUR PRICE. Need furniture, rugs, at once.

MUSICAL AND DRAMATIC.

—ATTENTION—
Well known voice teacher offers 5 one-half scholarships to young singers without previous training. Address B 538, Tribune.

WANTED—ACCOMP. AND LT. HSWK., IN exch. for board and rm. Keystone 2680.

LOST AND FOUND.

TO FINDERS.
If you have found a cat or dog, a pocketbook, jewelry, or fur, and cannot locate the owner through the "Lost and Found" advertisments in The Tribune, call and go through the "Lost and Found" index of the PUBLIC SERVICE OFFICE, 1 S. DEARBORN-STREET.

TO LOSERS.
If you are listed in the telephone directory you can charge an advertisment of your lost article by telephoning Miss Miller of The Tribune ad taking department, Superior 0100. Your advertisment receives the benefit of free listing in the Tribune Public Service office mentioned above for a period of two months. This service facilitates the recovery of lost articles advertised.

AUTO—LOST—STUDE. PRES., '35 SED. LIC. 789-217, eng. No. E6460; rew. Lon. 9879.

BROOCH—LOST—DIAMOND, NR. SHERIdan Plaza hotel. Lib. rew. No questions asked. H. J. Hayn, Sheridan Plaza Hotel.

DOG—LOST—SMALL BRINDLE COLORED, part bull and terrier. Black harness, brass buttons, vic. Springfield-av. Augusta-blvd. Reward. Spaulding 3053.

DOG—LOST—LARGE BOSTON BULL, MALE. White front feet and blaze. Answers to name Momz. Nr. S. S. Reward. Cal. 5445.

DOG—LOST—FEMALE, BLACK AND TAN Dobermann; vicinity Madison and Central. Reward. Mansfield 2793.

DOG—LOST—BOSTON BULL, ROCKWELL-Madison; answers to "Happy"; injured; reward. Merrimac 2047.

DOG—FOUND—LOST YOUR DOG? VISIT the Anti-Cruelty Society, 157 W. Grand-av.

DOG—LOST—WIRE HAIRED MALE, FRIday p. m., Winona-Clark; reward. Ave.5822.

ENGAGEMENT RING — LOST — IN TEL. booth; lady's diamond solitaire, platinum setting with 18 small diamonds, 6 sapphires. Reward. Call Nelson, Wab. 2614.

ENVELOPE—LOST—LARGE, WHITE, CONT. diploma and papers, Wed. p. m., June 9; of value to owner only. Austin 4586.

FUR—LOST—SILVER FOX WEDNESDAY, in loop dept. store. Rew. Buckingham 7034.

GLASSES—LOST—"BOLL & LEWIS," IN case. Thurs., 4 p. m. Loop. Rew. See. 9560.

GLASSES—LOST—IN CASE, NR. MASON-North-av., Thurs., 7:30 p.m. Rew. Mer.7660

GLASSES—LOST—ON NO. 1 BUS ON JUNE 5th. Reward. Harrison 1833.

KEYS—LOST—IN BLACK ZIPPER CASE. Rew. Rankin. Harrison 4900.

PURSE—LOST—BLK. COIN, WINNETKA-N. Shore sta. Wed. eve. Rew. Greenlf. 1914.

PURSE AND SHOE—LOST—RED, IN TAXI Thurs. eve.; nr. N. Side. Rew. Sup. 6732.

RING—LOST—WASH ROOM RICKETTS' rest., 2727 N. Clark late June 8, 1 lge. 2 baguette dia. Lib. rew. R. R. Shaw. Wab.1068.

WRIST WATCH—LOST—ROUND PLATINUM circle of diamonds and sapphires around face with double grey silk cord, in front of or in Garrick theater or at Delaware-place. Telephone Superior 9260 and receive reward.

WRIST WATCH — LOST — DIAMOND SAPphire, June 11, bet. Washington-Dearborn, Madison-State; keepsake; rew. Rock. 7303.

PERSONAL.

ANNA LOUISE HEGWER.
Any one giving information as to whereabouts of same or any of the Hegwer family of Tarpon Springs, Fla., will be adequately compensated. Phone Edward Buker, Calumet 7330. 2860 Quinn-street.

DONATE YOUR OLD NEWSPAPERS, books, magazines, old clothes, rags, furniture, rugs, etc., to the Shriners' Hospital for Crippled Children. When you have an accumulation call Monroe 4118. Thank you.

I HAVE SOLD ALBERT ROBIN PHARMacy at 2903 N. Kedzie and am not responsible for any debts after date of sale, June 10, 1937. Albert Robin.

HAVE PURCHASED JULE-MAR BEAUTY Shop, 421 E. 75th-st. Not responsible for debts contracted by any one but myself. JULIA FAHY.

IF GOODS IN NAME OF HERBERT B. Silversmith are not called for in 10 days, same will be sold for charges. Ambra Antique & Gift Shop, 2554 N. Clark.

PEARL—PLEASE COME HOME. WE WON'T punish you. Will forgive you. Will make you happy. Jesse has bought a car. 228 N. Fourth-street, Aurora, Ill.

HAVE SOLD JULE-MAR BEAUTY SHOP, 421 E. 75th-st.—Not responsible for any debts other than my own. Marie Reuse.

NOT RESPONSIBLE FOR ANY DEBTS UNless contracted by ourselves. Mr. and Mrs. John Palmiere, 4303 N. Broadway.

NOT RESP. FOR ANY DEBTS UNLESS contr. by myself. Arthur J. Sawyer.

NOT RESPONSIBLE FOR ANY DEBTS UNless contr. by myself. O. L. Stadelman.

BUD AND JUNE, COME HOME. ALL IS forgiven.—J. S. T.

NOT RESPONS. FOR DEBTS CONTR. BY any one but myself. ALEX FREDERICK.

SLIZ: PLEASE WRITE OR PHONE. WORried. BETTY.

TRAVEL.

Buses.

— DETROIT, $3. — — ST. LOUIS, $4 —
DE LUXE MOTOR STAGES, WAB. 3886.
746 S. Wabash. 6266 Stony. Fai. 8392.

Automobiles.

VACATION IN CALIFORNIA
Drive new car independently like your own. Over beautiful scenic route. Ideal for family or individuals. Pleasant and economical. Small deposit. NOT A CARAVAN.
5308 MADISON. MANSFIELD 2455.

BOTH READERS AND ADVERTISERS ARE urged to exercise caution in arranging automobile transportation with other individuals. References should be exchanged and carefully investigated.

FREE TRANSPORTATION.
LOS ANGELES OR SAN FRANCISCO. For reliable drivers; all brand new cars. We pay all car expenses. NO BOND. NO RED TAPE. See MR. LORD, 82 W. Washington-street, Room 226, or phone FRANKLIN 9780.

CALIF.—FREE GAS
Wanted, 50 drivers or families; leave immed. Convoyed or independently. Small dep. req. 6445 S. WESTERN. HEM. 2600.

DRIVING NEW '37 LINCOLN TO OLD Mexico City. Share expense. Regent 7048.

BUSINESS PERSONALS.

$3 STEAM OIL PUSH UP PERM.........$1
Free trim-set. Ruth's, 202 S. State. Web.4231

HAIR DYE $1.50 PERM. WAVE, $1.
NINA PARKER, 14 W. WASHINGTON.

BREAKFAST SPEC'L, 14C; EGG, BACON, toast, coffee. Mad. Cafeteria, 212 W. Madison.

CAR SIMONIZING AT YOUR RESIDENCE, $2. Phone Thomas, Del. 8043. A1 job.

MELLQUIST REDUCING SALON—LADIES only. Trial treatment, $1. 336 N. Michigan.

RADIOS, SUPPLIES AND SERVICE.

PHILCOS.
1937 610-J; reg. $64.95; now........$32.50
1937 650-X; reg. $105; now..........$69.50
1937 11-X; reg. $164.50; now.........$85
Brand new. 1 yr. guarantee.
ABT RADIO, 2853 MILWAUKEE-AVENUE.

CROSLEY AUTO RADIO — BRAND NEW 1937 model, $19.75. Also home radios as low as 50c on the dollar. All makes. Middle West Distributing Co., 601 W. Washington. Open evenings to 9 p. m. Haymarket 3020.

NEW REG. $49.95 GRUNOW AUTO RADIOS, $29.95; Motorola, Philco, R. C. A., used radios, $5-$10; easy terms. Open evenings and Sunday. 2005 W. Washington-boulevard.

SAVE ¼ ON '37 SHOW MODELS—PHILCO, Zenith, R.C.A., etc. Auto radios for dash mounting, $15 up. Edison, 766 W. Jackson.

ELECTRIC SOUND EQUIPMENT—FOR PUBlic address systems, etc. Reasonable. 6610 Harvard-av., rear. Normal 0167.

AUTO RADIOS—37 MODELS; ALL MAKES; low as $19.95. This ad is worth $5 on any radio. B-M Auto Radio, 2368 Milwaukee.

PHILCO—NEW DE LUXE CONSOLE; COST $125; take $59. 621 W. Jackson.

Service, Repair, Etc.

— GUARANTEED RADIO SERVICE, $1 —
ANY SET. ALBANY 6460.

— — EXPERT RADIO SERVICE, $1 — —
James Radio, 2157 N. Western. Hum. 4808.

BOATS, YACHTS, ETC.

ONE MODEL K 50 JOHNSON SEA HORSE motor and one No. 227 Thompson T. V. T. Spie dink with a pair of oars. Phone Mrs. W. P. Steffen, Wellington 7140.

25 FT. MAH. SPEED BOAT—100 H. P. Scripps motor. Perfect condition. Bargain. See Mr. Koch's boat. Door 36, Navy Pier.

12 FT. SPEED BOAT, 4 CYL., OUTBOARD motor and surf board, $125. 4914 S. Ashland-av. Phone Prospect 5163.

FOR SALE OR TRADE FOR CAR, NEW 16 ft. outboard motorboat without motor. Shawl, 2950 Walnut-street.

MAHOG. DECK V BOTTOM RUNABOUT, 32 H. P. Elto, elec. starter. Compl. in water now, $265 for quick sale. Buck. 3828.

MUST SELL 64 FT. HULL. WILL MAKE a beau. house boat; first $150 will take it. See it at Oakdale and River.

— — O. K.'D USED BOATS — — —
GAR WOOD AND BURGER SALES.
DOOR 102, NAVY PIER.

FOR SALE—OUTBOARD MOT., 22 H. P. EVinrude, $60. 7502 N. Ashland. She. 1496.

26 FOOT MAHOGANY SPEEDBOAT — B. Benson. Laf. 6912 or Triangle 1160, eve.

— NEW OUTBOARD MOTORS, $37.50 —
Maynard, 5961 W. Madison. Col. 6626.

TYPEWRITERS AND SUPPLIES.

CLOSING OUT REBUILT TYPEWRITERS—Lowest prices, terms. Sommer Typewriter Co., 332 S. La Salle-street. Webster 4972.

TYPEWRITER, $10; RENT, $1.50 A MO. Mimeograph, $25. 172 N. La Salle-street.

MISCELLANEOUS FOR SALE.

PRODUCING LARGE AMOUNT OF CHICKen manure; will sell reasonable. Address B 477, Tribune.

TO RENT—ROOMS—CENTRAL.

YOUR SUMMER HOME
Modern, 24 stories. Near loop, lake, park. Cooled. Restaurants. Pool, athletic privileges. Transients, permanents.
LAWSON Y. M. C. A.
30 W. Chicago-av. [800 North.] Whi. 6211.

TO RENT—ROOMS—SOUTH.

BLACKSTONE, 5519. DOR. 4100. Homelike privacy, refinement. [illegible]
UNIVERSITY HOTEL
Walking distance University of Chicago.
EAST END, 7001—LARGE FRT. BEDRM.; private entrance; [illegible]
GARFIELD, W., 704, 3D APT.—NICELY furn. [illegible]
HYDE PK.-BLVD., 5485—HOTEL CECIL. [illegible]
LAKE PARK, 3206—3 LGT. FRONT RMS. [illegible]
LAKE PK., 4426—LGE. LITE. COOL RM. [illegible]
MARYLAND, 6310—QUIET RM. [illegible]
MICHIGAN, 2650—SGL.-DBL. [illegible]
NORMAL-BLVD., 6400—ENGLEWOOD 3700. NORWOOD HOTEL. [illegible]
STONY ISLAND, 6700—2 RMS.; LG. FRT.; [illegible]
WOODLAWN, 4844—FRONT RM. [illegible]
34TH-PL., E., 1552—FOR DISCRIMINATING [illegible]
$5.50 NEW PARK HOTEL $9
[illegible]
PARK BEACH HOTEL 5357 Cornell [illegible]
LOVELY OUTSIDE RM. — NEW, FURN. [illegible]
72D-ST., E., 404—LGE. AIRY RM. [illegible]
LGE. RM. WITH TWIN BEDS, 1-3 EMPLD.; [illegible]

Hotel Rooms.

$6 Wk.—Room with Private bath—You'll enjoy this beautiful, light, airy room—Unexcelled service. All forms of transportation at door.
PARKLANE HOTEL
1550 East 53d-street at Jackson Park.
$5.00 PER WK. UP FOR SOUTH SIDE'S newest rooms. [illegible] SOUTHLAKE HOTEL 4711 KENWOOD-AV.
4700 S. KENWOOD-AVENUE. Largest rms. in Hyde Park. Newly refurnished [illegible] RATES AS LOW AS $5 PER WEEK.

TO RENT—ROOMS—SOUTHWEST.

SPAULDING-AV., S., 5536—LG. RM. 4 WINdows, shower bath; priv. home; kitch. priv.

TO RENT—ROOMS—NORTH.

ADDISON, 739 — LARGE, COMFORTABLE room. Excellent trans. Lake View 9056.
ASTOR, 1439—STUDIO. PRIVATE BATH. [illegible]
BARRY-AV., 635 BARRY ARMS HOTEL [illegible]
BARRY BROADWAY HOTEL [illegible]
BOSWORTH, 6537—CLEAN LT. RM.; [illegible]
CEDAR-ST., E., 61—CANTERBURY HOUSE [illegible]
CLARK, N., 3026. MOHAWK 3460.
HOTEL CLAYTON.
$6.00 Per Week—$6.00.
CLARK, N., 3903—[illegible]
CRILLY-CT., 1715—NEWLY DECORATED [illegible]
DEARBORN, NORTH, 1447—NEWLY FURN. [illegible]
EDDY-ST., 1856—NEWLY DECORATED [illegible]
ELM, 65—3 ROOMS FURNISHED [illegible]
FULLERTON-PKWY., 444—OUTSIDE FRONT [illegible]
KENMORE, 4939—NEW DEC. [illegible]
KENMORE, 4944, 2 FL.—LARGE BEAU. [illegible]
KENMORE, 4849—RM. WITH CONNECTING bath [illegible]
KOSTNER, N., 3911—LGE. AIRY RM. [illegible]
LA SALLE-ST., N., 1933—LG. CLN. [illegible]
LINCOLN PARK WEST, [illegible]
MICHIGAN, 2505—SGL. DBL. [illegible]
RACINE, N., 3504—ATTR. [illegible]
RUSH, 664—ATTRAC. STUDIO ROOM [illegible]
SHERIDAN, 4546—NEW FURN. [illegible]
SHERIDAN, 4235—LG. BEAU. FURN. RM. [illegible]
SHERIDAN-RD., 1320—ATTRACTIVE [illegible]
WALTON-PL., E., 114, APT. 4—NR. [illegible]
WELLINGTON, 603—LGE. LOVELY RM. [illegible]
Excellent Transportation
to the loop by "L"; also bus and surface. Quiet, attractive rooms, [illegible] LINCOLN-BELMONT Y. M. C. A. 3333 N. Marshfield-avenue.
LINCOLN PARK ARMS [illegible]
SHERIDAN Y. M. C. A. [illegible] 1508 N. Larrabee-street. Lincoln 2633.
[illegible] Hotel Frances, 5004 Winthrop. Lon. 8033.
REFINED COUPLE WILL RENT RM. LADY or man, gentiles; [illegible]

Hotel Rooms.

$5.50 WEEK.
New, furn. and decorated. [illegible] STRATFORD HOTEL 4131 Sheridan-rd.
FOSWYN ARMS.
Transients and permanents; every room with [illegible]
ARAGON ARMS HOTEL—4917 KENMORE. [illegible]

TO RENT—ROOMS—NORTHWEST.

SPAULDING, N., 2640, 2D FL.—LGT. AIRY [illegible]
SO CONVENIENT!
Near the loop; modern rooms; reasonable [illegible] Y. M. C. A., 1621 Division-st. Bruns. 4380.

TO RENT—ROOMS—WEST.

ADAMS, W., 4139—LGE. FRT. [illegible]
MONROE, 2035—PLEAS. RM. FOR LADY [illegible]
PARKSIDE, N., 1205—NICE, [illegible]
$4 TO $5 WEEKLY.
Newly decorated single rms.; 24 hour service; [illegible] SEARS-ROEBUCK Y. M. C. A. [illegible]

TO RENT—HOUSEKEEPING ROOMS.

South Side.

DANTE, 7004—NEAT, FURN. RMS.; [illegible]
ELLIS, 4333—[illegible]
ELLIS, 5332—[illegible]
GREENWOOD, 6004—2 CONN. RMS. [illegible]
INGLESIDE, 6339—1-2 RM. KITCH. APTS. [illegible]
KIMBARK, [illegible]
KIMBARK, 6623—[illegible]
LAKE PARK—3612—1-2 LGE. FRT. RMS. [illegible]
MICHIGAN, [illegible]
MICHIGAN, S., 2505—1-2-3 RMS. [illegible]
MICHIGAN, S., 767—LG. FRT. HSKPG. [illegible]
[illegible]

TO RENT—HOUSEKEEPING ROOMS.

North Side.

ADDISON, 950—1-2 RM. KITNTS. $4.50 up; [illegible]
BELDEN, 1045—ATTR. 1-2 KIT. $3 UP; [illegible]
BYRON-STREET, 1034 [3900 N.]: [illegible]
DEARBORN, N., 1317—ATTR. HSKPG. RMS. [illegible]
DEARBORN, N., [illegible]
DEMING-PL., 477—NR. LINCOLN PARK; [illegible]
FULLERTON, 916—NEWLY DEC. LIGHT [illegible]
FULLERTON, 444—2 [illegible]
GRACE, 719—BEAUT. FURN. 1 RM. KITNT. [illegible]
KENMORE, 4061—FRT. RM. KITNT. [illegible]
MAGNOLIA, 4430—3 RMS. FRG. PRIV. [illegible]
PINE GROVE, 3610—1 RM. KITNTS. WELL furn. [illegible]
SHERIDAN, 4217—[illegible]
STATE, N., 1203—COOL COMF. 2 RM. APT. [illegible]
WRIGHTWOOD, 558—ATTR. 1 RM. KIT. [illegible]
NEWLY OPENED
1-2 rm. kitch. apts. Newly furn. and dec. [illegible]
LAWRENCE ARMS. 4300 KENMORE.
[illegible]
4328 N. VISTA-TERR. [illegible]

Northwest Side.

BALLOU, 2926—LARGE FRONT RM. NO other roomers. Exc. trans. Spa. 1900.

BOARD AND LODGING.

South Side.

JEWISH YOUNG MAN, ROOM AND BOARD. All trans. Reasonable. Dor. 3647.

North Side.

SHERIDAN, 5643—BSE.; FRT. SGLE.-DBL.; [illegible]

Suburban.

DISCRIMINATING GUESTS—LARGE ATTR. [illegible]

Convalescent Homes.

NURSES PLEASANT, QUIET HOME: AGED person, invalid or convalescent. [illegible] Fairfax 6703.
[illegible]
NURSING HOME ON LAKE FOR AGED, INFIRM, CONVAL. [illegible]
HOME FOR AGED, INFIRM, MILD MENTAL AND CONVALESCENTS. MID. 1605.

Children.

NICE HOME FOR CHILD WITH PARENT. [illegible]
WILL GIVE MOTHER'S CARE TO INFANTS [illegible]
BOARD CHILD IN PRIVATE HOME. [illegible]
WILL BOARD 2 CHILDREN ON FARM [illegible]
EXCEL. CARE—FOOD AND TRAIN. [illegible]

HOTELS AND APARTMENT HOTELS.

1244 N. Dearborn Hotel
New rooms; completely and newly furnished; carpeted; decorated; [illegible]
830 SO. MICHIGAN HOTEL.
Overlooking Grant Pk. Large, airy rms., newly decorated and furnished, [illegible]
WELLINGTON ARMS
2970 SHERIDAN-ROAD.
[illegible] SEVERAL NEWLY CREATED BEDROOM APTS. NOW AVAILABLE.
Montrose Beach Hotel
1-2-3 Room Apts., $40 Up.
[illegible] Bittersweet 7700.
NEAR LOOP, BEACH, PARK; FREE RADIO. [illegible]
MARK TWAIN HOTEL
111 W. DIVISION AT CLARK-STREET.
[illegible] LINCOLN 7110.
DEARBORN PLAZA
KITCH. APTS., $45 MO. UP.
[illegible] 1032 NORTH DEARBORN-STREET.
HOTEL SHORE CREST
420 WRIGHTWOOD-AV. DIV. 4800. [illegible]
HOTEL RIENZI
600 DIVERSEY. BUC. 4100. NEAR LINCOLN PARK. [illegible]
The Commonwealth
THE GATEWAY TO LINCOLN PARK, PINE GROVE AT DIVERSEY-PKY. [illegible]
Lincoln Park Arms Hotel
[illegible]
1117 N. DEARBORN
2-3 Rm. Apartments.
[illegible] WHITEHALL 4318.
Fort DEARBORN Hotel
Cor. La Salle-Van Buren-sts. [illegible]
$7.50 Wkly., Daily $1.50 Up.
CLARK-ST., N., 1015—AT OAK. WHI. 4290.
HOTEL OLYMPIC
[illegible] $6 a week up—$1 a day up.
METROPOLE HOTEL,
2300 SOUTH MICHIGAN-BLVD.
$5.50 Per Week Up.
BURTON HOTEL,
1429 N. CLARK-ST. SUPERIOR 4365.
$5 a week up; $1.50 daily up.
Chateau Hotel, $7.50 Wk.
3838 BROADWAY. DAILY, $1.50 UP.
Live in loop, $1.50 dly.
SARATOGA HOTEL
$6—$6—$6—$6
HOTEL MARSHALL,
$1.50 SINGLE. $2 DBL. $5.50 WKLY.
WACKER HOTEL [illegible]
ROOMS AND FURNISHED APARTMENTS [illegible]
STEVENS ARMS [illegible]
MONTEREY HOTEL, 4300 CLARENDON [illegible]

SMITTY—A PICTURE WITHOUT SOUND

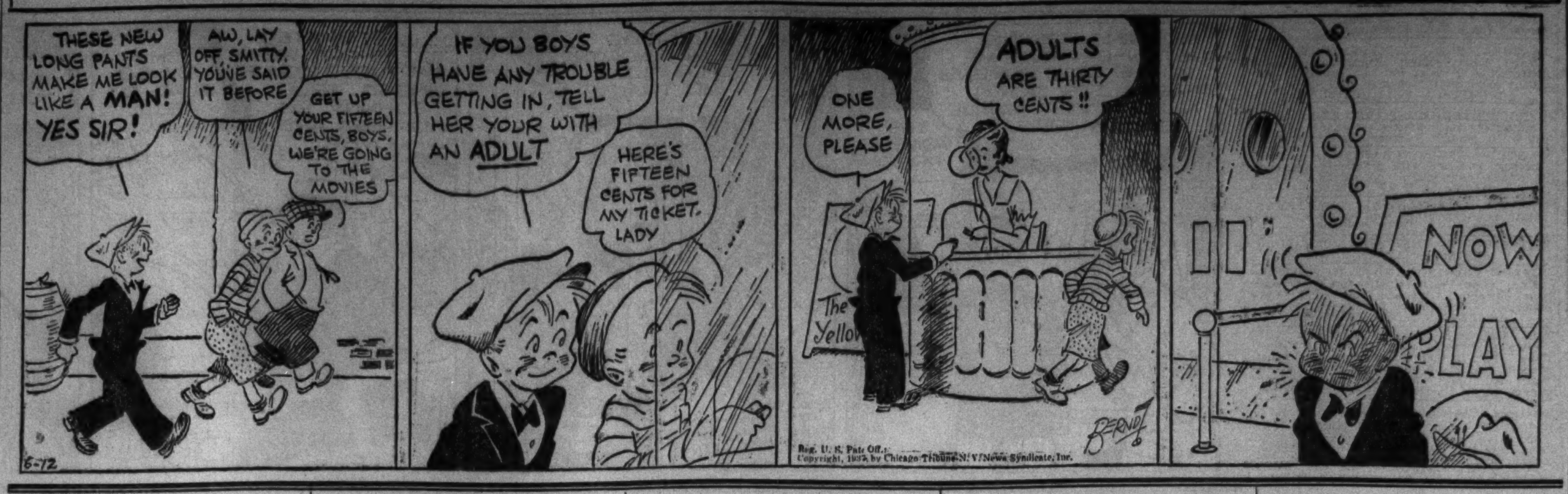

HOTELS AND APARTMENT HOTELS.

. . THE
. . . PARK
. . . . CENTRAL
443 WRIGHTWOOD-AV.
[2600 NORTH.]
An Atmosphere of Quiet Refinement.
1-1½-2 Rooms, $47.50 Up.
Overlooking Lincoln Park and the lake. Near loop, close to shops and transportation. Craftex walls, innerspring mattresses on coil spring beds; outside windows in the green and white tile bath; very large closets; fully carpeted. Gas, light, refrig. furnished. Commissary service.
RESIDENT MANAGER, MOHAWK 2923.
MANAGED BY
Cochran & McCluer Co.,

APARTMENTS AND ROOMS TO SHARE.

REFINED JEWISH YNG. LADY WILL SHR. beau. 3 rm. furn. apt. with same or rent rm.; kit. priv. Austin. Este. 1664, apt. 401.
MOTHER AND DAUGHTER WILL SHARE comfortable 6 rm. house with same or with couple. $8 wk. Refer. exch. Bev. 4656.
SHARE OR RENT—MOD. 5 ROOMS TO OCT. 1. Reas. Gd. tr. Alb. 8800 before 6 p. m.
A COMPLETE ROOM, APT., AND BOARD service. Chicago Room Registry. Dea. 2713.
6 RM. APT., TO SHARE WITH YNG. CPLE. Kit. privl. Ref. Ave. 9219. Jun. 1944.
APT. TO SHARE, BUS. WOMAN WITH same. Reas. 6711 East End-av. Dor. 6228.
CPLE. WILL SHARE 5 RM. APT. WITH same. Reas. Or sell furn. Stewart 9531.
MAN, 28, WILL SHARE 1 RM. APT. WITH same. Reas. Address D 86, Tribune.
YG. MAN WILL SHR. HIS BEAU. HOME with same; reas. Lake View 5530.

TO RENT—HOUSES.

South Side.

HOYNE, 9712—BRK. BUNG. 6 ROOM. TILE bath, h. w. heat; 2 car br. gar. Cen. 7853.
1219 E. 50TH—9 RM. BRICK, 2½ BATHS, 2 sun porches, H. W. heat; newly dec.

Northwest Side.

6 RMS., HOT WAT. HT.; NR. HUMBOLDT park. Reas. Just remod. 3355 Evergreen.

Suburban—West.

7 RM. HOUSE AND 5 GARAGES—7634 Wilcox-av.; hot water ht.; garage income, $12 mo.; rent $60. Phone Monroe 1242 or Euclid 9839. Agent on premises Sunday.
8 RM. NEW COL. HSE.; LGE. LANDscaped grds. Downers Gr. 1722. H. P. 9126.
BEAUTIFUL 5 ROOM BRICK BUNGALOW—Hot water heat. Phone Elmhurst 2143-J.

TO RENT—FURNISHED HOUSES.

GLENCOE FOR SUMMER.
Beautifully furnished corner home; 2 acres, overlooking Skokie Golf club; outdoor roof garden, 5 master bedrooms, large recreation rm., sun pch., servants' qtrs.; 3 car garage; reasonable rent or will sell at bargain price. Owner, Glencoe 376.
BRIGHT, CHEERFUL 6 ROOM COLONIAL home, June 20 to Sept. 7; lovely yard; good location, 5 min. from transportation; $75; adults. Wheaton 2125.
10 RM. HOUSE FOR SUMMER—SLEEPing and downstairs porch; not far from lake. Reas. 699 Walden-rd. Winnetka 2907.
LGE., COOL HOME—SHADED, FENCED YD. Big scrd. liv. pch.; nr. tran.; walk. dist. lk.; bd. child; June 15-Sept. 1. Reas. Gre. 2494.
COOL, MODERN HOME—JULY-AUGUST; well furn.; good location; 6 rms.; screened porch; $135 mo. Glencoe 1497.
8 RM. HOUSE IN WINNETKA, 4 BD. RMS., 2 baths; lg. scr. porch; 2 cr. gar. From June 19 to Sept. 7. Ph. owner. Winn. 2065.
2 BLKS. FR. LAKE—6 BDRMS.; 3 BATHS; 2 c. gar.; summer barg. Greenleaf 7220.

WANTED—TO RENT—HOUSES.

6 RM. MOD. HOUSE OR BUNG. NR. R. I. transportation. Address P B 440. Tribune.
WTD. BY JULY 1ST—5-7 RM. MOD. HOUSE nr. R. I. trans. Address B 473, Tribune.

TO RENT—RESORT PROPERTIES.

Illinois.

BEAUTIFUL COTTAGES — COMPLETELY furnished and equipped. By week, month, or season. Drive out to Round Lake Beach and ask for Mrs. Bender.
COMFORTABLY FURN. LAKE FRONT COTtages—50 miles north; all conveniences. Village 5572, Oak Park, or Lake Villa 107J.
ROUND LAKE, ILL., 42 MI. FROM CHGO. 6 rms., 4 bdrms., encl. pchs.; comp. furn.; r. w., gas, elec. Frig., gar. Drexel 3366.
5 ROOM COTTAGE—COMPLETELY FURnished Round Lake Beach, 50 miles from Chicago. For season. Call Berwyn 1534.
TO RENT—JULY 1-SEPT. 1. FURNISHED 6 rm. house, 3 blocks from lake, $40 mo. 230 Prospect-av., Lake Bluff.
WILL RENT MY 8 ROOM FURNISHED FARM HOUSE NR. MATTOON FOR SUMMER REASONABLE. PLAZA 7330.
5 RM. FURN. SUMMER COTTAGE—EAST side Fox lake; $120 season. Rav. 10060.
COTTAGE — WAUCONDA, ILL. 4 RMS.; scr. pches.; wooded; reas. Pens. 4735.
FOX LAKE—4 ROOM FURN. COTTAGE; elec. lts.; lge. pch.; $125. Meine, Div. 7337.
6 ROOM SUMMER COTTAGE—REAS.; GAS, elec., Frig.; garage; boat. Canal 3588.
NEWLY DECORATED FURNISHED COTtages. Lippincott Point, Fox Lake, Ill.

Indiana.

LOG CABIN—RUN. WATER, ELEC. LT., REfrig.; gas for cooking. See Carlisle, Michiana Shores, or Bitt. 4120 Tues. eve.

Michigan.

RENT OR SALE—COMPL. FURN. COTT., IN exclu. forest setting; 220 ft. priv. beach; french doors to screen. por.; bluff overlook. Lake Mich.; 5 lge. rms.; nr. Palisades Park. Austin 9711.
PAW PAW LAKE—ALSO LAKE MICH. Beautifully furnished cottages on beach; season or wk.; gentiles. Rad. 4392 eve.-Sun.
ATTENTION VACATIONISTS—WRITE ME for my prices and other information. Mrs. Otto Taylor, Saugatuck, Michigan.
ELLINGER'S FARM RESORT WELCOMES you. Write Mrs. Cora Ellinger, R. 6, Allegan, Michigan.
COTTAGE—4 RMS., 2 SLPG. PORCHES; gas, elec., hot water; beau. grounds; $275 season; close to beach. Fairfax 6846.
PAW PAW LK.—6 RM. COTTAGE; INSIDE toilet; elec., gas; pri. beach. Sag. 7536.

Wisconsin.

SILVER LAKE BEACH TRAILER CAMP—Mod.; boating, bathing, dancing. The Miami of the North; 1 mi. s. of Oconomowoc, Wis. Address A E 37, Tribune.
FOR RENT—LOG CABINS IN NORTHwoods on good fishing lake. $12.50 per week and up. Rest Haven, J. C. Traeger, Prop. Star Route, Rhinelander, Wisconsin.
MODERN HOME ON SO. SHORE OF LAKE Geneva—3 bedrooms, 2 baths. All conveniences. H. F. Reynolds, 5319 S. La Salle-st. Yards 7440 or Walworth X51.
NICELY FURN. 5 RM. CABIN—ELECTRIC., boat, ice, on Wis. lake; $20 per wk. or $175 season. Gentiles. Superior 0844.
LAUDERDALE LAKE—2-3 BED COTTAGE. Season. All conv. Gentiles. Lon. 6511.
LAKE DELAVAN—11 R., 4 BTH. FURN.; beau. gardens; caretakers furn. Wab. 2637.
LONG LAKE—130 MI.; EL.; BOAT; $17.50-$20 wk. She. 3934; eves., Rog. Pk. 3045.
DELAVAN LAKE—6 RMS., GAS, ELEC. refrig., 2 porches, run. water. Arm. 0992.
LAKE GENEVA—5 RM. COTTAGE; ALL mod. conveniences. Inquire Keystone 8947.

TO RENT—RESORT PROPERTIES.

Wisconsin.

LAKE WISCONSIN, 25 MI. N. OF MADIson; cott. compl. furn. for 8; elec., water, scrn. and glzd. porches; boat; pike, pickerel, bass; pri. beach; $25 wk. Smaller cott., $15. Birks, 8334 Wabash. Vin. 0402 after 4 p. m.

TO RENT—APARTMENTS—SOUTH.

General List.

2 AND 3 ROOMS, FURN., OR UNFURN.—5037 Dorchester-av. .... $35 to $50
5 ROOMS, 1822 East 73d-street $52.50
Other selections from 1 to 7 rooms at reasonable rentals.
CHAS. E. FOX & CO.,
1521 E. 53D-STREET. PLAZA 6900.

5124 KIMBARK-AV.
3½ room modern apts. in high grade building, ample closets, Gen. Electric refrigerator, tile baths; reasonable rental.
DORCHESTER 7900.

6046 BLACKSTONE—2 AND 4 RM. APTS.; newly dec.; steam htd.; gas included; nr. I. C., st. car, park. $17.50 to $27.50.

One, Two, and Three Rooms.

Overlooking Grant Park
AND THE LAKE.
1142 S. MICHIGAN-BLVD.
2 and 3 rm. apts. Exceptionally desirable.
7105 S. STEWART—2½, 3½ RM. KITNTS.; large rms.; dressing closet; inador bed; free gas and refrig.; newly decorated; $35 and up. See janitor on premises.
4736 DORCHESTER — 2 LARGE, LIGHT rooms; dressing closet; white woodwork. Near I. C. Janitor in building.
LARGE 2½ ROOM APT., 6655 STEWART. Canvased walls; coil spring inadoor bed, near R. I. and L. Vincennes 7070.
6951 CORNELL, 3½ RMS., 2D FLR.—CANV. walls, inador bed, shower, free refr., newly decor., $45. I. C. trans. Available now.
3½ RM. APT., SUBLEASE JULY 1ST. WILL sell furn., 1 mo. old. Call eves. or Sunday. 7036 Cregier, apt. 2-B. H. V. Sharp.
3 MOD. OUTS. RS., CANV. WALLS, SHWR., free refrig. 4611½ Drexel. Ken. 3085.
SUBL., JULY 1—3½ RMS., NEWLY DEC.; all transp. 6555 Harvard-av., Apt. 1 W.
4742 GREENWOOD—MOD. 3 RMS., WELL kept bldg.; cool; all trans.; adults; $47.50.
4649 LAKE PARK-AV.—3½ RMS., LARGE and light; inador; near I. C.; $40.
SANGAMON, 8258—3 RMS. AND BATH, $42.50; free gas and elec. now. Cen. 7853.

Four, Five, Six Rooms, and Larger.

4330 LAKE PARK-AV.
Luxurious, modern 4 room apt., all newly decorated and charmingly carpeted. Large colored tile bath with separate shower stall. Extra inador bed; abundant closet space. Conv. to Lake Mich., bathing and park recreation facilities. "L," surface and bus transp. conv. $75 rental incl. gas, lgt., and elec. refg.

6651 STEWART-AV.
Beautiful 5 room apartment with tile bath, showers, canvas walls; wonderful transportation; $70. Vincennes 7070.

— — REAL RENTAL BARGAINS — —
6740 Clyde; beautiful 6 rm. apt. with 2 baths [1 tile with shower]; newly decor. throughout; very low rental; agents on premises or phone Saginaw 3763.
5 LIGHT OUTSIDE RMS., $45; NEW. DEC.; refrig.; porch.; lge. yard; 344 W. 77th-st.; 1 block to beautiful parkway; close to L, surf. R. I. McClun, 217 W. 63d-st.
MODERN BLDGS — CONVENIENT TRANS.
6515 Harvard. 4 rooms de luxe.... $47.50
6640 Yale, 4-5 rooms.............. $42.50-$50
ENGlewood 3000. Agents on premises.
5 RMS., 2 BATHS, 4364 LAKE PARK-AV., 1st—Lge., light, airy rms.; sleeping porch, refr., gar.; good trans. $50.
811-33 E. 46TH-ST.—MOD. 4 RMS., $37.50; paneled walls, cross-vent.; beau. court; priv. porches; near park, trans. Agent on premises.
4 RMS., 536 E. 70TH-ST.—BEAU. INTERIor; excl. features; new bldg.; save rent at $40. Jan. on prem. or ph. Yds. 2309.
KIMBARK, 5700—6 ROOMS, 2 BATHS; beautiful corner apt.; sublease to April 30; $75. See Sanchez or Midway 6990.
5 ROOMS, MODERN, HOT WATER HEAT, $45. Beranek, 5542 S. Throop-street.
8140 LANGLEY—MODERN 6 RMS., CANV. walls, tile bath; garage incl.; good trans.
5 RMS.—VERY LT. NEWLY DEC., PRIV. front pch.; I. C., L, bus. $47.50. Hyd. 2754.
2 BEDRM. STUDIO APT.—3 FL.; PRIV. house; lrg. liv. rm. 5139 Dorchester.
4 ROOMS — IMMEDIATE OCCUPANCY. 7200 South Shore-drive.
6050 STONY ISLAND—6 RMS., 2 BATHS; nr. I. C.; overlooking pk. Fairfax 0947.
SUBLEASE 6 RMS.; TILE BATH; KITCHen; 3 bedrms.; gar. 7835 Saginaw, 1st.

TO RENT—APARTMENTS—SOUTHWEST.

One, Two, and Three Rooms.

2 RM. APT.—IN-A-DOR, PRI. BATH; GAS and elec. furn.; prefer empl. couple; near 63d-Western. Grovehill 2087.

Four, Five, Six Rooms, and Larger.

5 RM. FLAT, SLPG. PCH., NEWLY DEC., elec. refrig., shower. Immed. possession. Cummings, 6010 So. Francisco-av., 2d floor.
3-4 RMS.—2901 W. 65TH ST. LGE. LT.—On corner, rollaway; shur.; exclusive features. $40-$45. July 1. Janitor on prem.

TO RENT—APARTMENTS—NORTH.

General List.

440 BARRY-AV.
[3000 North.]
Unusual 2 Bedroom Apt.
Beautiful apartments with three exposures overlooking lake and park. Modern elevator building; only two apartments on each floor. These apartments consist of living room, two master bedrooms, dinette and kitchen; $95. Rentals include gas, light, refrigeration, and carpeted floors.
ALSO 3 ROOMS, $75 AND UP
AGENT ON PREMISES OR CALL BITTERSWEET 1020.
Managed by
Cochran & McCluer Co.

2000 LINCOLN PARK WEST
Directly opposite Lincoln Park.
2-3-4-5 Rooms, $60-$125.
Attractive Apts. Excellently Maintained.
PETER F. REYNOLDS. LINCOLN 3633.

632 ADDISON—3 ROOM APTS. IN MODern court bldg.; convenient to stores, bus, surface, L trans. Decorate to suit. $37.50 up. Agent on premises. Bittersweet 0349.
611 ARLINGTON-PL.—LINCOLN PK. DIST. 3½ rooms, 4 rm. eff. Free refrig.; 3d front; new bldg.; $55. Diversey 9500.
1206-30 JARVIS—AT LAKE. BEAU 3½-4-5 rooms; 3 to 6 cedar closets each. 1 block bus and L; priv. beach. Gentiles. Rog. 4825.
. . . UNUSUAL STUDIO APTS . . .
Cook Estate, 161 E. Erie-st. Sup. 2875.

One, Two, and Three Rooms.

THE WELLINGTON ARMS HAS A FEW 1½ rm. unfurn. apts. at $45 up. Several newly created bedrm. apts. now avail. Wonderful val. for the loc. 2970 Sheridan-rd. Bitt.4600.
863 CORNELIA—MODERN 3½ ROOMS, $38; electric refrig., inador, and bedroom; all transp. See janitor or ph. Bittersweet 1600.
HIGH GRADE 3 ROOM KITNT., CARPETED floors, paint. walls, Venetian blinds, gas, lt., refr., $55. 4737 N. Hermitage. Rav. 0357.
3957 N. ASHLAND—2½ ROOMS; ELEC. REfrig., well maintained bldg. $32.50. Gentiles. Agent on premises.
672 N. DEARBORN—ATTR. 1 RM. KIT.; rollaway; free refrig., light, gas. Reas.
3½ RMS.—PORCH; $35; EXC. TRANS. Call Liquor Store, 2608 Montrose.
SUBL. BEAU. 3 RMS.; OPPOSITE EDGE. Beach hotel. 5240 Sheridan, Apt. 812.
1100 N. LA SALLE—1½-2-2½ RM. APTS., $35 up. 24 hr. switchboard. Diversey 5320.
3 ROOM APT.—541 N. MICHIGAN-AV.; close to loop; open for inspection.

TO RENT—APARTMENTS—NORTH.

One, Two, and Three Rooms.

Geneva Terrace Apts.
601 Deming-pl.
[2552 NORTH.]
2 Rooms, $45 Up.
2½ Rooms, $50.
Modern, elevator building; quiet residential district. Tile baths, carpeted floors, gas, light, and refrigeration included in rentals.
RESIDENT MANAGER, LINCOLN 5840.
MANAGED BY
COCHRAN & McCLUER CO.

2 ROOMS.
New, modern bldg. Large, well arranged rms. Good location. $32.50 up. Immediate possession. Agent on premises.
4443 GREENVIEW-AVENUE.

2322 COMMONWEALTH-Av.
½ blk. Lincoln Pk. Beautiful 3 rm. apt. Distinctive for size and location. Excel. trans. and very reasonable. Switchboard service.

536 GRANT-PLACE.
2 room kitchenette apts.; new bldg.; free electric refrig., lights and gas, shower, $40; best transportation. Mohawk 3387.

LARGE 2 ROOMS.
Choice location. Large rooms. Newly decorated. Very low rental. See agent.
5408 KENMORE-AVENUE.

701-715 BROMPTON-PLACE — 2-3 ROOMS. $35 and up, including gas, light, refrigeration; modern, decorated, good transp. Apply office, 3534 Broadway.

Four, Five, Six Rooms and Larger.

DRAPER AND KRAMER
INCORPORATED.
4 ROOMS.
2003 Arthur; G. E. refrig.; rollaway, shower; N. W. transportation $42.50
5605 Glenwood; elec. refrig.; L, bus, surface; schools $37.50
5 ROOMS.
2061 Birchwood; ready for immediate occupancy; newly decorated; shower; elec. refrig.; corner apt. $50
6 ROOMS.
5813 N. Artesian; elec. refrig.; garage; glazed rear porch $57.50
5638 Wayne, 3d fl.; elec. refrig., solarium; sleeping porch; yard; garage; completely redecorated $67.50
2262 DEVON-AVENUE.
ROGERS PARK 8130.

442 WELLINGTON
8, 9, and 10 rooms. Plenty of closet space. 4 and 5 baths. Commission to brokers. See agent on premises or call Randolph 6171.

1216 CARMEN-AV.
5 LOVELY ROOMS, $48.
Newly decorated; electric refrigeration; glazed rear porch. L and surface transportation. Longbeach 8833.

— — — —PATIO APARTMENTS — — — —
5 De Luxe rooms, $60. Available now. Spanish balconies. Spacious. Arch doors. Overlooking landscaped garden. Newly equipped kitchen. Transp., shops, etc.
B. F. Weber Co., 6214 N. Clark. She. 1466.

Eastlake Beach Apts.
7649 EASTLAKE-TERR., AT LAKE; 4 LGE. rooms, 5 efficiency; tile bath, shower, private beach; free refrig. Gentiles. Howard L bus.

3520 LAKE SHORE-DRIVE.
Ideal summer location on the shores of Lake Michigan. One 4 and one 6 room apt. available now. See agent on premises.

2438-44 CATALPA-AV.
4½ ROOMS, 2 bedrooms. Free refrigeration. New, well maintained building, $52.50. Gentiles. Agent on premises.

5 Outside Rooms., 2 Baths.
Htd. slp. pch.; ref.; lino.; ½ blk. lake, tran. Sublease $60. 1338 Birchwood. Rog. 0480.

7618-26 EASTLAKE-TERRACE—5 ROOMS, electric refrigeration, newly decorated; NR. lake and bus. Gentiles. $65. Agent on premises.

1507 GRANVILLE.
4-5 large, light rms.; newly decorated. See agent on premises or call Randolph 6171.

4716-24 BEACON ST.—3½-5 RMS.; FREE refrigeration, newly decorated. Well maintained building. Near all transportation. Gentiles. $38.50-$60. Agent on premises.

2350 LINCOLN PARK WEST
10 rooms, 4 baths; overlooking the park. Willoughby & Co., Central 5050.

7 RMS., LIGHT, COOL, 3 BATHS, SU..RM. Newly dec. Gd. trans., near Lake. Reas. 3930 Pine Grove-av. Buckingham 3331.
1ST APT., 6 RMS.—NEWLY DEC.; OIL h. w. ht.; near schools and churches; good trans.; reas. Briargate 1144.
LGE. 4 RMS.—NEWLY DEC.; NEW STOVE; shower, bath; refg.; imm. poss.; well kept bldg.; $40. 2465 Gunnison-st. [4830 N.].
722 BARRY-AV.—BETWEEN CLARK AND Broadway; modern 4 rms., $40; electric refrig. See janitor or phone Bittersweet 1600.
6 ROOMS, 2 APT. BLDG., AUTOMATIC OIL heat; new. dec.; bargain, $65. East Rogers Park; near schools, trans. Rog. Park 0458.
5 SUNNY ROOMS IN ROGERS PK.—SOUTH expos. Free gas and refrig.; nr. schools and trans. $50-$57.50. Rogers Park 6360.
5680-82 RIDGE—5 RMS., SUN PARLOR, large porch; near Senn high school. H. W. CROXTON & CO. Longbeach 6622.
3054 GREENVIEW-AVENUE—4-5-6 RM. apts., newly decorated. Steam heat. Elec. ref., $32.50 to $45. Agent on premises.
1432 BRYN MAWR, 1ST—SUBLSE. JULY 1. 6 rms., elec. refrig., gar., $50; exc. schools, transportation. Ravenswood 5912.
6832 LAKEWOOD, 2d FLR.; 2 BLKS. LAKE, L; 4 rms., sun par., tile bth.; refrig. furnished; gar.; subl. from July 1. Hol. 6993.
6 RMS., 2 BATHS.................$52.50 MO. Newly decorated. Electric refrig. Private enclosed rear porch. 1055 Ainslie-st.
823 OAKDALE-AV.—4 RMS.; NEW BUILDing; tile bath; gentiles; $45. Gra. 7470.
MARSHALL FIELD GARDEN APARTMENT homes. 411 Blackhawk-st. Lincoln 2122.
7 RMS., $20; STOVE HT.; 711 BRIAR-PL.; new. dec. Gage, 105 N. Clark. Cen. 3513.
6 RMS., 2 BATHS, NEWLY DEC.—NEAR park. 448 Wrightwood-av. Bitt. 0580.
CLAREMONT, 1241 N. — 6 ROOM APARTment, $35. Electric refrigerator.
BEAUT. DEC.—6 RM. APT. EAST CLARK. Reas. rent. 1448 Hollywood. Sunny. 6669.
1248 ROSEMONT—5 RMS., EL. REFG. STM. All outside rooms. Reas. Sheld. 1277.
520 SURF-ST.—5 ROOM APT.; BEAU. DEC.; elec. refrig., tile bath; reasonable rentals.
RACINE, N., 3517—4 RMS., 3D; ELEC. REfrig.; nr. all transportation.
5 RMS.—$40; NEW. DEC.; ELEC. REFRIG. Near Lincoln Park. 2238 Lincoln-avenue.
7616 N. ASHLAND, 1ST FL.—5 RMS., SUN p.; elec. refrig. $55.00. Randolph 3081.
5903 WINTHROP—5 RMS. FRONT; FINE, new bldg.; nr. lake, schls., trans. C. S. Jones.
808 BARRY-AV.—LIGHT 5-6 ROOMS, $30-$35. Steam heat. L, surface. Lak. 6480.
UNUSUAL 4 RM. APT., 1ST FLR. STUDIO living rm. 4646 Hazel. Edg. 1723.
5 ROOMS, SLEEPING PORCH. G. E. REfrig. 3rd floor. 1625 North Shore-av.
2325 ADDISON—3RD FL., COR., 4 LGE., lgt. rms; new stove & rfg. In-a-dr. Adults.
5 RM. AND ALCOVE—COR. APT., $65. 6947 Sheridan-rd. Rog. Pk. sta. L; nr. lake.

TO RENT—APARTMENTS—NORTHWEST.

General List.

3, 4 AND 6 RMS.—STOVE AND STEAM heat. 2845 Palmer-street. Armitage 7949.

TO RENT—APARTMENTS—NORTHWEST.

One, Two, and Three Rooms.

2 RM. KIT. APTS.—6 WINDOWS, LARGE closets; newly decorated; G. E. refrigerator. 2704 N. SAWYER. COR. MILWAUKEE.
2 RMS.—$30; INADOR; ELECTRIC REF.; 1 block to L; gentiles. 4701 North Troy.
3146 WILSON—2-3 RM. APTS., $35-$40; free gas, refrig.; tile bath and shower.

Four, Five, Six Rooms, and Larger.

2709 N. LARAMIE $42.50
4829 ADDISON $40
2130 N. OAKLEY $37.50
2138 N. CAMPBELL $40
All front apartments, electric refrigeration, newly decorated, near shopping and transportation. Immediate occupancy.
REALTY MANAGEMENT CO.
3442 Lawrence-avenue. Ind. 7000.
4 RMS. NEW. HI. GRADE BLDG. BEAUTIful light rms.; tile bath. Modernistic gas range and refrig.; inlaid lino. Spacious closets. Unusual trans.—train, surf., bus 2 blks. Excel. surr. Inspection invited. 3713 N. Kenneth-av.
3751 DICKENS—6 ROOMS AND GARAGE, $67.50. Large rooms, electric refrig.; 2d floor. Agent on premises or Randolph 3477.
4222 N. MOZART—5 ROOMS, 1ST FL., large and light; $47.50, includ. gar. John J. Kern, 1520 Devon. Shel. 8600.
5 ROOMS, 2D FL.—NEWLY DECORATED. Hot water heat; nr. schls. and st. car line. Reas. Owner, 1st floor, 4235 School-street.
5 RMS. CRAFTEX WALLS. FREE GAS. Elect. refrig. Excellent trans. Priced right. See Agent, 3701 North Kenneth-avenue.
SUBLEASE TO MAY—4 ROOMS. WILL REdecorate to suit. $45. See janitor, 2010 Humboldt-boulevard.
4 LGE. RMS., BUNG. APT.; HEATED SLPG. porch; hot water heat; newly dec.; Electrolux refrig. Adults only. 5044 George-street.
6 RMS.—MODERN; ELEC. REFRIG.; $50; stm. ht. 4113 W. North-av. Ph. Alb. 2900.
4815 DRUMMOND-PLACE—5 RS., HEATED. refrig., garage. $55. Berk. 5471.
$31-$36—5 BRIGHT, SUNNY ROOMS; FURnace; garage. Mills, 5552 North-avenue.
5523 IRVING PK.—4 LOVELY MOD. RMS., free gas, free refr., bedrm., rollaway. $45.
4 LGT. RMS., NEWLY DEC., MOD. BLDG.; free refr. 3629 Dickens-av. Spa. 4031.
4 RMS., ELEC. REFR. $42.50, NR. TRANS. 3700 W. Cornelia, 2d apt. Irving 1244.
3934 N. FRANCISCO—LOVELY 4 RMS.; $27; part. furn. if des. Ph. Lombard 453.
5310 DRUMMOND, 1ST—6 RMS.; LG., LT.; mod.; refrig.; newly dec.; encl. pch.; reas.
4 RMS., FREE REFRIG., ROLLAWAY BED. Newly dec. $42.50. 4459 West Diversey.
6468 N. LEHIGH-AV., NR. CENTRAL-DEvon. aves. 5 beau. htd. rms. $45; 2d fl.
4 RM. APT., NEWLY DECORATED. MODern equip. G. E. refrig. 3558 Belleplaine.
2409 MOFFAT-ST.—MOD.; 5 FRT. RMS. h.w. suppld.; stv.ht.; $23; adults. Arm.8236
SUBLET—BEAUT. 5 RM. APT.; GD. TRANS. Reas. Leav. town. 3605 Dickens-av., 1st.
4 ROOMS—3D; LARGE, LIGHT; $42.50. See janitor, 4629 N. Lowell-avenue.

TO RENT—APARTMENTS—WEST.

Four, Five, Six Rooms, and Larger.

4 ROOMS—IN-A-DOR BED; NEWLY DECOrated; near transp.; immediate occupancy. 6223 W. Wabansia.
6 ROOMS; FURNACE HEAT; GARAGE, $35. 4718 W. Monroe, 2d floor.
3 RM. APTS.—STEAM HT.; HOT WT.; $17; lge. porch; no child. 2514 Washington-blvd.
ATTR. 4 RMS., $42.50, JULY 1; MODERN bldg.; trans. Schl. 4319 Flourney.

TO RENT—APARTMENTS—SUBURBAN.

NORTH.

Evanston—19 minutes to loop.

120 CALLAN-AVENUE.
5 lg. outside rooms, modern; excel. trans.; ½ blk. Howard-st. bus dist. Inq. Janitor on premises or call Fra. 0353.
ATTRAC. 4 RM. APT., $55—JULY 1; MOD. bldg.; tile bath; light, airy; close to trans. 1321 Washington-st. Greenleaf 3633. 2d fl.
MODERN 5 RM., 3D FLOOR APARTMENT. 718 Reba-place, Evanston. Rental $52.50. Sublease $47.50 to May, 1938.
SUBL. 6 RMS., 2 BATHS, SUN PCH.; ½ BL. lake. S. Ev. 623 Sheridan-rd., Apt. 3.

WEST.

Berwyn—17 minutes to loop.

$35—2½ RM. MOD. APT.; ELEC. REFRIG. Nr. L. Janitor. 2203 S. Ridgeland-avenue.

Cicero—15 minutes to loop.

6 RMS.—HEAT; APT. NEWLY DEC.; WITH gar., $45. 1804 S. 58th-ct., Cicero, 2d fl.

Oak Park—16 minutes to loop.

4 ROOMS, TILE BATH AND SHOWER—beau. blvd. location; extra inador bed, $50. 1230 N. Austin-blvd. Euclid 9223.

TO RENT—FURNISHED APARTMENTS.

SOUTH.

— — EVERETT ARMS APARTMENTS — —
5465 Everett-av.; beautifully furnished, spacious 2 room and 3 room apartments; 1 block from lake. Midway 5261.

4 RMS.—NEW FURNITURE.
Mod. apt.; screened porch; 1 blk. I. C., Jack. pk. Maid serv. opt. Reas. 1456 E. 67th.

7105 S. STEWART—2½-3½ RM. KITNTS., inador bed, dressing closet, newly decor., free gas and refrig. $11.50 per week and up. See janitor on premises.

LARGE, LIGHT, AIRY
1-2 rms., newly dec. Comp. serv. $40 up. Almyra Apts., 5111 University, nr. Hyde Pk.-bl.

DORNELL APTS., 5326 CORNELL—1 rm. pullmanette, 2 rm. dinette, $47.50, $55; hotel service; I. C. Fairfax 9400.
4728 WOODLAWN—3½ WELL FURN., COOL rm. in well kept, quiet bldg.; 2 beds; free gas and refrig.; until September, $37.50.
FOR SUMMER—5 RMS.; 4 TWIN BEDS; elec. refrig.; near L and U. of C.; references; $45. Hyde Park 7367.
FACING JACKSON PARK—5 RMS. FURN.; June 15 to Sept. 1; all transportation; refrigeration. Fairfax 0947.
5 RMS., $75, SUMMER; ATTRAC. FURN.; scr. awning porch; nr. South Shore Drive Country Club. I. C., bus. Hyde Park 4466.
SUBLEASE UNTIL DEC. 1—2 RMS. FURN. with comp. hotel service, $50. Nr. 72d and Jeffery. But. 4889, ph. eves. or Sun.
A BRIGHT, COOL CORNER 5 RM. APT.—1 blk. Jackson park, I. C., bus, surface; refrigeration; sacrifice. Midway 7362.
SUBLSE.—JULY-AUG. ATTR. 3 RM. APT.; maid serv.; gd. trs. Ken. 7167 aft. 5 p. m.
SUBLEASE—4 RMS.; $45; FRIGID.; RADIO, piano; 2 porches. 7439 Rhodes, 2d.
3911 ELLIS—1-2-3 RMS.; FURNISHED OR unfurn.; gas, refr. incl. $27.50 up; all tr.
BLACKSTONE, 6721—2½ ROOMS, BEAUTIfully furnished. Sublease 6 mo., $50.
MOD. 2 RM. FRT.—TILE BATH-SHR., MD. ser., I.C., nr. U.C.; 1 rm. frt. 6017 Kimbark.
4 ROOMS, $35. INADOR BED. GOOD transp. 1408 E. 63d, 2d fl. Dor. 3340.
2444 MICHIGAN-AV. PRI BATH; CLEAN AIRY KITS. free gas, elec. $3-$7 week
5 LGT. RMS.—BEAUT. FURN.; JUNE-SEPT. 5228 Woodlawn-av., 3d apt. Dor. 6221.
5317 KIMBARK—2-3-4 ROOM BEAU. FURN. and unfurn. apts.; maid service; reas. rent.
WOODLAWN, 6131—NEW. FURN., CARPET 1-2 r. kits., $22-$26; 2 r. frt., el. ref., $36.
7015 EAST END-AV.—1-2½ ROOMS, $45-$60; elev., maid serv., I. C. Pla. 5649.
BEAU. 3 RM. KIT.—COMPL. FURN.; ELEC. refg.; gd. trans. Reas. 441 W. 79th-street.
6 RMS.—JUNE 20-SEPT. 5—S. W. COR.; Steinway grand; $15 week. Regent 3548.
810 HYDE PARK-BLVD.—2-3-4 RM. KITCH. apts. All priv. baths. $6 to $11.
1806 E. 72D—4 BEAU. RMS. FOR SUMMER months; adults only. Dor. 1056.
SUBL. ATTR. 4 RMS.—HYDE PK.; OVER summer; nr. beach. I. C.; $70. Mid. 3680.
1221 E. 65TH-ST.—6 PLEAS. RMS.; REFR., new stove; new dec.; all trans.; $50.
COMPLETE SERVICE—QUIET; L. SURF., R. I., Bus. Cut rates. 6613 Normal. Nor. 6010.

TO RENT—FURNISHED APARTMENTS.

SOUTH.

6724-34 CHAPPEL-AV.
2-3 ROOMS, $47.50 TO $55.
Close to Jackson Pk. Free elec. refrig. Call Hyde Park 7204 or
McKEY & POAGUE,
2100 E. 71st-st. Plaza 2100.

7018 CREGIER-AVENUE.
Modern and attractive 2, 2½, and 3 room furnished apts. in splendidly maintained building. Tile baths, maid serv.; elec. refrig.; elev. Moderate rentals at $45 up. Convenient tran.

YALE MANOR,
6616 Yale-avenue; fireproof bldg.; modernly furnished 1-2 room kitchenette apts.; light, airy; free elec., gas, Frig. linen; elev., maid serv.; trans. R. I., bus, L surf. Eng. 7900.

— — — 4431-33 GREENWOOD-AV. — — —
1-1½ rm. apts., free gas and electric refrigeration. Maid service............$35-$37.50
Agent on premises.
R. M. O'BRIEN & CO.,
111 W. Washington-street. Rand. 3062.

5 ROOMS WITH SLEEPING PORCH—BEAUtifully furnished, including grand piano; 1 block to Jackson park, 2 blocks to lake. Can be seen only by appointment. Hyde Park 5358.

STEWART CREST APTS.
2 rm. kitnt. apt., compl. furn., elec. refrig., L, surf. R. I. 6429 STEWART-AVENUE.

5227 WOODLAWN—3D, 4 LGT. RMS. AND porch; completely furn., linen, silver, etc.; nr. U. of C. and exc. trans. June 13th to Sept. 12. Very reasonable. Plaza 5234.

SOUTHWEST.

6339 S. CAMPBELL—1-2 RM. FURNISHED kitnt. apts. $6 up. Free gas and refrig.
4 ROOM FURNISHED APARTMENT—6358 S. California. Hemlock 1357.

NORTH.

NOW RENTING
FOR IMMEDIATE OCCUPANCY.
5051 KENMORE APTS.
Everything brand new. Perfect 2 and 3 room kitchenettes—furnishings in Neo-Classic design; colored ceilings; inner-spring mattresses, etc. Close to lake, shops, L, surf., bus. Reas.

LOYALTON APTS.
4630 BEACON-STREET.
Offers beau. furn. 1-2-3 room large apts.; complete serv.; nr. trans.; wonderful values at $42.50 up. Inspection will convince you.

NEWLY DEC. NEWLY FURN.
New General Electric Refrigeration.
$35 TO $45 MONTH.
Beautiful 1 room kitchenette; 24 hour switchboard; 2 bkls. from Lincoln Park. Belland Apt. Hotel, 2256 Cleveland-av.

— — LIVE ON THE GOLD COAST — —
WILMAR APT. HOTEL,
11 W. DIVISION-ST.
Beautifully furnished and decorated 1 rm. kitchenettes as low as $40 per month. Walking dist. Excel. transp. Sup. 7243.

432 SURF-ST. (2830 N.).
SURF LANE APARTMENTS.
2-3-4 room apts.; large, airy, compl. furnished; near park, lake and golf course; ex. trans.; low rentals; daily maid service.

3-4 RMS.—NR. OUTER DRIVE; FURN. OR unfurn.; mod. shower and ext. inador. Lge. liv. rm. All tran.; free light, gas, refrig. Furnished, $50 up; Unfurn., $42.50 up. 738 IRVING PARK-BOULEVARD.

— — — — AT LINCOLN PARK — — — —
1 room kit. apts.; elev. and fireprf. bldg.; free gas, light and refrig.; maid service and linens; near Clark-Center-Ogden.
1940 LINCOLN-AV. DIVERSEY 10354.

The BERNISS, 1414 Pratt-bl.
1-2 rm. kitnts., $37.50 up. Hotel rms., $5.50 up. Nr. lake, L, all trans. Compl. hotel service.

THE SHERIDAN-SURF.
Spacious 2-3 rm. Apts. Complete service.
425 SURF-ST. NEAR SHERIDAN-RD.

ALDGATE APTS.,
5541 Kenmore—Attr. 1½-2½ rm. kit. apts. Compl. serv.; blk. all trans., lake; $37.50 up.

— — — 1241 GRANVILLE-AV. — — —
5 lge. rms., 2 sun rms.; inador; near lake and L; gar.; rent for yr. or longer; teacher "on leave." Sheldrake 0890.

BEAU. FURN. 3 RM. APT. $42.50. GAS, lt., el. refrig., shwr.; nr. lake and golf links. Good trans. 805 Cornelia. Well. 6116.
1, 2, 3 RM. APARTMENTS—NEWLY FURN. Newly dec. elec. refrig.; pr. baths. Exc. tr. Nr. lake. $7 up. 857 Lawrence-avenue.
. . . . FACING LAKE . . . .
3 and 4 rms. 1037 North Shore-av. Ultra modern, priv. beach. Free refrig. $60 and up.
BRYN MAWR BEACH APTS.—2½ ROOMS; nicely furnished; gas, light, refrigeration free; good trans. 5539 Winthrop. Edg. 7354.
4 LRG. RMS., TILE BATH, ELEC. REF., new. dec., 1 blk. from lake; July 1-Sept. 1. Good transp. 1465 Fargo, 1st. Rog. P. 7539.
DE LUXE 7 RMS.—BEAU. FURN., BRIGHT, pleasant; nr. lake. 69 E. Division. Wabash 6272 days or Superior 6730 eves. O'Brien.
MODERN 2-3 RMS.—FRIGID. NEWLY DEC. Nr. Lincoln Pk. $7.50 wk. 2838 Broadway and 2014 N. Clark, Apt. 9. Lake V. 3621.
— — 4310 CLARENDON-AVENUE — —
Attractively furn. 3-4 rm. apt.; 1 or 2 bedrooms. Modern. Monthly rates. 53 bus.
UNUS. 2-3 RMS., ACCOM. 4—NEWLY FURN. Frig.; shwr. bath; porch; mod. dec.; Uptn. tran.; $8.50 up. 4863 Winthrop. 4627 Malden
PINE GROVE, 3621, 1ST—REAL HOME; adults shr. 6 r. apt., $30. Ford. Wel. 2160.
1662 FARWELL—3 BRIGHT, MOD. RMS.; bdrm. and rollaway; free gas; G. E. ref.; $45
2 E. BANKS—UNUSUAL APT., 3 ROOMS with kitnt. and bath, $85. Del. 9605.
2525 N. CLARK—LINCOLN PK. DIST.; 1 room Pullman. Refrig. $30. Div. 9500.
6 R.—NR LAKE DRIVE; NICELY FURN. compl. new dec. 814 Eastwood. Edg. 4110.
4325 VISTA TER.—NR. MONTROSE-CLARendon. Lg. 2-3 apts., el. ser. opt.; $10 up.
5516 KENMORE—NR. EDGEWATER BCH.; beaut. furn. 6 rooms, tile bath, elev., $125.
4325 VISTA-TER.—NR. MONTROSE-CLARendon; lg. 2-3 r. apt.; elev. serv. opt.; $10 up.
KENMORE, 4640—3 RM., PRIVATE BATH apts.; elec. refrig.; $12 wk. Wilson L bus.
ONE ROOM PULLMAN KITNT. PRIVATE bath. Rollaway bed. Diversey 5799.
2 RMS.—G. E. REFRIG., NEW. DEC., L, lake, bus. Adults. Reas. 5038 Winthrop.
BRYN MAWR MANOR, 5559 MAGNOLIA—Furn. and unfurn. apts.; $52.50 up.
5 LARGE BRIGHT RMS.—GAR.; BEST tran. in Rog. Pk. Inq. Rog. P. 2241. a. m.
6 R.—NR. LK.; GROUND FL.; WELL FURN. G. E. refr.; $40. 822 Eastwood. Edg. 4110.
BUENA PLAZA—4363 KENMORE. 1½ RM. kits., $35 up. Rooms, $5.50 up. Hotel serv.
1700 GREENLEAF—DE LUXE 4 RM. APT.; sunparl., free refr.; nr. lake, all tr. $55.
4759 SHERIDAN-RD.—3 RM. APT., KITCH. Liv. rm.; bedr.; priv. bath; Frig. $10 wk.
4122 N. HERMITAGE—PRI. RES.; 4 RMS., 2 bedrms., porch., priv. bath. Well. 6627.
SUBLSE. 2 RMS.—BEAU. FURN. 2328 Lincoln Park West, Apt. B1. Linc. 2293.

NORTHWEST.

4829 ELSTON-AVENUE.
Attractively furnished 2 room kitchenette apts. with tile baths; light, airy and cheerful. Elec. refrig.; elev. Ample parking space. Surface transportation convenient.

2740 N. SPAULDING-AV.
3 rm. kitch. apts., beau. furn., elec. refr.; gas, elec. included in reasonable rentals.

3 RMS.—SUN PCH.; NICELY FURNISHED, heat, light, gas and washer free; gd. trans. $10 wk. or $40 month. 3744 Newcastle-av.
SPACIOUS CORNER APT., 6 RMS., SUNP.; beau. furn.; $65. 4236 Spaulding, 2d apt.
3903 N. TRIPP—BEAU. FURN. 2-3 ROOM apts.; elec. Frig.; low rent; 1 bl. N.W.R.R.

WEST

4 RM. APT.—ATTR. FURN.; ELEC. REFG.; ex. trans.; reas. 4359 West End-av.
4622 CERMAK—MODERN 2 RMS., ELEC., gas, heat, refrig. free. Car and L. $32.50.

TO RENT—FURNISHED APARTMENTS.

WEST.

1640 W. ADAMS-ST.
1-2 rms.; apts. completely furn.; newly decorated; reas.; also sl'ping rms. Mon. 4852.
"THE CHATEAU"—1-2-3 RM. FURN. APTS. 24 hr. hotel swbd.; twin beds; best trans. Gentiles. 330 N. Austin-bl. Vil. 8500-Aus.8510
BALDWIN APTS., 126 S. CENTRAL-AV.—1-2-3 rms.; newly carpeted and decorated; rates reas.; all transp.; immediate possession.
WILMINGTON APTS.—3334 MAYPOLE. 1-1½ rm. kits.; redecor., refurn., refrig., maid serv.; exc. trans., shops. $37.50-$45.
3 AND 4 RM. FURN. APT.—NEAR TRANS. Reas. rental. 3241 W. Maypole, nr. Kedzie.

SUBURBAN.

2½ RMS., 2D—REAS.; JULY-AUG. R. S. Mueller, 342 S. Austin-blvd., between 12-3.

TO RENT—STORES.

Central.

15 Foot Front on Mich.-av.
Excellent showrm., with 2,000 sq. ft. in rear alley entrance. Live bus. sectn. Inquire on prem. 1142 S. Mich.-av., or ph. Cent. 9856.
LARGE CORNER STORE, 823 W. MADIson; steam heat; tavern loc. past 25 years. Reas. rent. For inform. call Fran. 8363.

South Side.

50X100 — GOOD LOCATION FOR FOOD mart, on 47th-st., to tenant who can advance sufficient rent to pay for necessary remodeling.
DRAPER AND KRAMER, INCORPORATED, 341 E. 47th-st. [Col. dist.]. Oakland 1356.
118-120 E. 22D-ST.—[IN BLDG. COR. INdiana-ave.]; fine business center; particularly adapted and equipped for high grade restaurant; term lease; immediate possession; Shanklin & Co., Agts., 111 W. Wash.
COR. STORE — HEART OF WOODLAWN. Most suitable for tailor, shoemaker, candy, etc.; rent reasonable. South Shr. 1145.
320-22 W. 71ST-ST.—STV. HTD. STORE—For shoe repair, market, groc., res.; liv. qtrs. $22.75. See agent or call Atlantic 3780.
LARGE STR. WHOLE, $25. HALF, $15; gd. business st. 7223 Greenwood. Pla. 0541.

North Side.

1902 IRVING PARK-BLVD.
Store with living quarters; 25x35 ft.; redecorated; fine business loc.; front remodeled. Inq. at bldg. or phone Fra 0353.
VERY DESIRABLE SPACE
for Dress and Millinery shop in 300 Rm. Hotel located in Gold Coast district. Address E A 389, Tribune.
VERY DESIRABLE STORE ON CAR LINE, in 300 rm. near N. Side hotel; splendid opportunity for restaurant and bar; low rent.
Hotel Wacker, 111 W. Huron
Good Restaurant Location.
1603 Montrose. 10 yrs. established, 20x35. Nr. corner. Orr Realty Co., 1606 Montrose.
5549 N. CLARK—LARGE STORE WITH GOing tavern business. For July 1st occupancy. Good Edgewater location. Call Franze & Crooks. Longbeach 6690.
STORES—FACING 1,000 NEW APTS.; FHA proj.; Clybourn-Diversey. Euclid 21.
678 N. DEARBORN, COR. STORE; SUIT. drugs, restaur., misc. merch., etc. Ex. loc.
LOW RENT—STORE, GD. MEAT MARKET loc.; adj. busy fruit mark. 3427 N. Clark.

Northwest Side.

3821 N. KEDZIE, $23.
Store in new building. Suitable for retail or distribution. Key 1 door south.

West Side.

— — — 3543 OGDEN-AVENUE — — —
STOVE HEAT. $35.

Miscellaneous.

STORE AT RESORT — LAKE FRONT. Rooms. Low rate. Box 18, Grays Lake, Ill.

TO RENT—OFFICES AND SHOPS.

Central.

CHOICE OFFICES
You will find offices in the following buildings which meet with your particular demands as to location, accommodations and terms.
AMERICA FORE BLDG., 844 RUSH-ST.
THE 840 N. MICHIGAN AVE. BLDG.
MADISON-TERMINAL, 525 W. MADISON.
Your inspection is invited.
Ross, Browne & Fleming
MANAGING AGENTS.
919 N. MICHIGAN-AV. WHITEHALL 7373.

32 N. STATE, S. W. COR. WASHINGTON—One entire floor. Also attractive offices; north light; night service; center loop; single room, furnished, $20; with reception room, $35 up; beautiful desk space; phone, steno. SWIGART & CO., Room 601.
— FURNISHED PRIVATE OFFICE, $20 — RECEPTION ROOM; PHONE AVAILABLE. DESK RM., $10; BLDG. WELL LOCATED. 82 W. WASHINGTON-ST. ROOM 420.
WESTMINSTER BLDG., 110 S. DEARBORN. Exceptionally desirable daylight offices. FRANKENSTEIN & CO. CENTRAL 5753.
OFFICE, STUDIO, OR DISPLAY SPACE—P. O. in bldg.; low rent. EDWIN J. BOWES JR. & CO., 154 E. Erie-st. Whitehall 6026.
—LARGE SINGLE PRIVATE OFFICE—Furnished, $30. Room 300, 30 N. La Salle-street.
FURN. PRIV. OFFICE—LIGHT COR. ROOM; carpet; secret'l and phone serv. incl.; $17.50-$27.50. 203 S. Dearborn-street. Webster 1693.
TELEPHONE, SECRETARIAL SERV., INC. mail, phone, desk. 333 N. Michigan-av.
$1 MO. UP—MAIL-PHONE SERVICE, DESK space; reliable. 203 S. Dearborn, Rm. 902.
INDIVIDUAL OFFICE AND SEC. SERV. Inc. mail., ph., desk space. 201 N. Wells.
$15.00 — WILL SHARE LIGHT, COOL OFfice, completely furnished. Har. 0632.

Outlying.

3957 N. ASHLAND, COR. IRVING PK.-BL.—Single and double suites, $25 up. H. E. VETTER & CO., 6236 BROADWAY.
SPACE IN OFFICE—LOCAL PHONE, LGT., heat, water and desk; parking in rear. 913 Foster-st., Evanston. Davis 1479.

INDUSTRIAL PROPERTY.

SELL OR RENT 2 INDUST. BLDGS.—
14,000 square feet, 1 story.
140,000 square feet, 6 story.
Both have switch track and excellent truck facilities. Heavy floor loads.
CHITTICK, INC., SUPERIOR 5427.
FOR SALE—BROOKFIELD, ILL.; 1 STORY brk. fact. bldg., approx. 25,000 sq. ft. Suit. light mfg. Reas., to close estate. McDonnell, 304 N. Austin, Oak Park. Village 5886.
WAREHOUSING SPACE — SOUTH BEND, Ind., on main line N. Y. C. R. R.; close in; might build to suit. A. F. Reasor, 2303 Kerslake-court, South Bend, Ind.
FOR RENT—32,000 SQ. FT. 3 STY. AND full bsmt. sprinklered bldg. NR. NORTH Side. 8,000 sq. ft. to flr. Estate will lease on very low rental to reliable tenant. Whi. 4560
DAYLIGHT 1 STY. BLDG.—53,000 SQ. FT.; sprinkled and heated; 6 car switch. Bargain. HART & WHETSTON. State 8270.
FOR RENT—23,000 SQ. FT. MFG. FLOOR space, close to loop. Can be divided into several smaller spaces. Monroe 1141.
15,000 SQ. FEET—MODERN ONE STORY; located N. W.; zone mfg. Randolph 2311.
60,000 SQ. FT. BLDG.—CLOSE IN; HT. PL.; spr.; hvy. flr. load; 12c ft. Sup. 4761.
33,000 FT. FLRS., CONCR. SPKLD. BLDGS. 4 elevs., switch track; north. Ran. 1828.

STORE AND BAR FIXTURES.

STORE FIXTURES, TAVERN FIXTURES, hamburger and lunch equipment; large stock, new and used. The lowest prices. Easy pay. Chas. Bender Co., 608-14 N. Wells.
BRUNSWICK-BALKE BAR—40" BACK BAR, 30" front bar, stainless steel workboards, el. refrig., floorbrds. cushioned, stools, compl., $900. 650 W. Roosevelt-road. Monroe 6262.
HAVE 6 AND 8 FT. DOUBLE DUTY counters, with or without refrig.; cheap. 220 W. HURON-STREET. OPEN SUNDAY.
4 NATIONAL CASH REGISTERS—RING up to $9.99; fine condition. Reasonable. Phone Pullman 0700.
HAIR DRYERS, $10; MAN. TABLES, $5; waving machs., $50. Paidar, 1120 N. Wells.
STEEL FIREPROOF STORAGE VAULT—15x10, $150. Greenleaf 6100.
—50 ICE BOXES, ALL SIZES, BARG. PR.—Chicago Store Fixture Co., 1708 S. State.

HORSES, HARNESS, AND WAGONS.

FINE—3 GAITED BRIDLE PATH HORSE. Well managed. Good conformation. Showing all day Sat. and Sunday, June 12 and 13. Call or visit Cumberland Riding Stables, River Grove 2583. Ask for Mr. Ott.
REGISTERED SADDLE HORSE—5 GAITED; weight about 1,175 lbs.; 16 hands, 3 inches; 6 years old; chestnut gelding; sound. Write to Dr. W. B. Campbell, National Bank Building, Waukesha, Wisconsin.
RIDE—THERE ARE 2,177 HORSES IN 65 public stables for riding in and near Chicago. Full details showing all riding trails for 6 cents sent Horse Assn., 407 S. Dearborn.
CHESTNUT GELDING—16.1 HIGH, 7 YRS. old; sound; well mannered; $400. Can be seen at Evanston Saddle Club, Harms-road. Ask for Major Nordheimer.
HANDSOME BLACK GELDING—5 YEARS old; 3 gaited; lady's show type; $400. Hall, Fort Armstrong, Rock Island, Ill.
BEAUTIFUL REG. CHES. COLT—4 YRS.; well mannered. 5914 N. Central-avenue.

SCALES.

$100 OR BEST OFFER TAKES $265 STIMPson grocers' scale; used 8 months. Apply Apt. 1B, 5513 Jackson-boulevard.
SCALES, MOTOR TRUCK, DORMANT, PORT. Guar. Beuckman. 2439 N. Crawford-av.

SPORTING GOODS.

VINES TENNIS RACKETS $3.50
TENNIS SHOES $1.50
VODROZKO. 3359 W. 26TH-STREET.

REAL ESTATE—APARTMENT BLDGS.

South Side.

SO. SHORE 3 APT.
BARGAIN.
3-5 rms., tile baths, extra lav., canv. walls, sunken doorways, G. E. refrig., 3 car brick gar., side drive. Pr. $15,000. 1-3 cash. SEAY & THOMAS.
30 N. La Salle-street. Central 7060.

DE LUXE 3 APT. BLDG.—BRICK; $16,000; 3-6's; breakfast nook; table top stoves; G. E. refrig.; Kewanee boiler; submerged heater; 2 car brick garage; near 79th-Ashland. Phone Aberdeen 4856.

QUICK ACTION GETS 15 APT. BLDG., 9 yrs. old, at 5 times income; 100% rented. Barnett Bros., 5041 S. Ashland. Ced. 1600.

FORECLOS.—MOD. 3 FLAT, 4 RMS.; ELEC. refg.; nr. 64th-Morgan. $23,000. Rad. 4150.

OWNER WILL SACRIFICE GOOD 2 FLAT frame. $1,500. Call Triangle 1196.

2 FLAT—5 AND 6 ROOMS, CHATHAM Fields. Reasonable. Stewart 6843.

Southwest Side.

LET THE TENANT pay for your building 2 apartment brick building, 5-5 rooms. Priced at $7,700 for quick sale. Located at 7252 South Fairfield-avenue.
DONALD F. MOORE. 7748 S. ASHLAND.

MOD. 10 APT. BRICK—$25,000; RENT $4,880; Rockwell near 63d. 80 ft. cor. [Trade for larger bldg.] Radcliff 7553.

2 FLAT BRK. 5-6 RMS.: H. W. HT.; NR. 84th and Campbell. REDUCED TO $7,800. ROWAN, 206 W. 55th-st. Boulevard 1392.

North Side.

MUST SELL
20 apts., 4 and 5 rooms, for less than 4½ times income. G. E. refrig.; 1½ blocks to "L"; 2 blocks to lake. Terms.
SEAY & THOMAS.
30 N. La Salle-street. Central 7060.

Old English Architecture.
New 12 apts. Hi-grade. Colored tile baths, carp. walls, stoker, etc. Many features. About 5½% net. Foreclosure bargain! Delivery. R. Dobroth, 3245 Bryn Mawr. Jun. 7807.

$6,500.
7223 N. Damen-av. 2 apt. brick; 5 rooms and enclosed rear porch; steam heat; new refrig. and stove; Rogers Park 8362.

NEW 3 STORY FIREPROOF 44 APT.: ALL furnished; 6 stores; rent $27,000 per year. Price less than 4 times rental. F. S. Hendricks, 1515 Howard. Bri. 1234.

ROOMING HOUSE BARGAIN
34 rooms, 7 suites, 20 hotel rooms. Gross income over $400. Price $13,500. Call 1-3 p. m., 840 Lakeside-place.

OAKDALE-AV.—2 FLAT BRICK, STONE front, 50x120; perpetual light; remodeled; price $9,000. Buckingham 1300.

MOD. 2 FL. BR.—H. W. HT.; GAR.; PR. $6,500. Terms. Dette. Buc. 2015. 1922 Irving Park.

EAST ROG. PK. 2 FLAT BRK., A1 COND. Nr. lake; 6-6 rms., sun par., slp. porch; h. w. ht.; 2 car gar. Owner. Rog. Pk. 3503.

ATTRACTIVE 2 FLAT BARGAIN—BRICK; steam; lot 55x125; excellent trans. 4220-2 N. Kenmore. Price $13,000. Weber, Div. 4210.

2 FLAT—2-58; 1-6; HOT WATER HEAT; 2 car garage; $6,250. Graceland 3071.

EDGE.—2 APT.—NR. LAKE, L; $7,000; 7 RM. res.; 2 car gar.; $5,500. Sun. 0153 eve.

EAST SAC. 3-6 R. FL. BRK.; NR. CENTER L; $4,500 offer wtd. Dirks, 1166 Diversey.

2-6 ROSEMONT—2 APT. BARGAIN—Newly financed. For price—Lon. 4000.

FINEST 2 FLAT. 5-6, 40 FT. LOT; GAR.; foreclos. snap; pr. $6,000, tms. She. 5800.

Northwest Side.

2 Apt. Home Is Best Buy.
LET TENANT ON 2D FLOOR PAY YOUR "OVERHEAD."
PRICED AT JUST A TRIFLE OVER ½ OF FORMER VALUE AND REPRODUCTION COST.
We offer a limited number of these "Best Buys" on modest cash down payments and very reasonable monthly payments to families of good record.
$7,600—1647 North Linder-avenue.
$7,600—1824 North Luna-avenue.
MILLS & SONS
5556 NORTH-AV. MERRIMAC 6003.

— SPECIAL 2 FLAT BARGAIN —
5-6 rms.; mod. tile wall baths; 2 new hot water htg. plants; basement suitable for apt.; 37½ ft. lot; 2 car gar.; near Kilbourne and Fullerton. Price $6,250; terms arranged. Phone Mansfield 3848.

FLAT BRICK—N. W. SIDE, 5 AND 6 rms., glass in sleeping porches, 2 separate hot water heating plants; lot 37½x125; in first class cond.; 2 car garage; terms. G. C. Babcock. 36 S. Dearborn-street.

16 APTS.—COR. BLDG.; RENT $6,600 A YR. Price $30,000; $10,000 required. MORRIS, 4006 W. DIVISION-STREET.

2 FLAT BRICK BUILDING—6 AND 6 RMS. Frontage 50x180. 3 car garage. 1651 N. Mobile-avenue. Merrimac 5797.

$2,350 DOWN. TOTAL PRICE $5,750; 2 apt. brk. bldg., 5-5; modern; excellent location; [illegible] JORDAN—Ave. 7040.

5 FLAT EXTRA—4'S AND 3½'S. HAS everything. 9 yrs. old. Rent, $7,600; price $36,000. Address N P 413, Tribune.

2 FLAT BRK.—5 AND 5: H. W. 2 CAR GAR. Encl. por.; reas.; trade. 5104 W. Henderson.

2 APT. BRK.—6 AND 5: H. W. HT.: 3800 blk. N. Kilpatrick; $5,500. Arm. 5283, 9-5.

West Side.

GARFIELD PARK
TWO APT., $7,500.
3911 JACKSON-BOULEVARD.
2-6 rms. apts.; 2 car gar., hot wat. ht., enclosed rear porches. Shown by appoint. only.
DRAPER & KRAMER, INC.
14 S. Central-avenue. Austin 3557.

2 FLAT—5-5: H. W. HT.: FRIG.; SLP. pchs.; 2 car gar.; Jackson, E. of Crawford. Owner; Address B 572, Tribune.

2 APTS.—COR. BLDG.; G. E. REFRIG.; stoker; 4, 5, 6 and 5 rooms, 3 car garage. $6,000; tms. Less than four times rental. State 3155.

2 FLAT BRK. 5 AND 5: $7,500. 2 H. W. ht. plants, 2 car gar. Rauch & Geisbrecht, 5831 W. Madison. Austin 1580.

LOOK! 3650 LEXINGTON-ST. MOD. 3 apts., 6 rm. ea. Bartic. 4006 W. Division.

REAL ESTATE—BUSINESS PROPERTY.

South Side.

6104 BLACKSTONE-AV.
Very substantially constructed and nicely arranged modern garage for 60 cars. Opportunity for buyer to build a business on small investment. Easy terms.
C. E. O'BRIEN & CO.
111 W. Washington-street. Rand. 3062.

3 STORY BRK. BLDG.—2 STORES, 2-6 RM. apts.; 4 car brick garage; near 63d and Ashland; price $12,500.
JOHN McCARTHY & CO.
1405 W. 63D-ST. REP. 5000.

BRICK STORES—ALL RENTED; LOT 75x125; on Cottage Grove-avenue; only $20,000. Dooley, 819 E. 79th-st. Dre. 2500.

Southwest Side.

2 STORY BRK. BLDG.: 50 FT. FRONTage, includ. tavern with living quarters and flats. [illegible] 5 room cottage in rear. [illegible] S. Western-avenue.

FOR SALE—15 ACRES BUSINESS FRONTage 79th and Crawford-av. to close estate. Address P D 417, Tribune.

6330 SACRAMENTO—HI. CLASS BLDG.; 1 store, 2 flats; $13,000. Stew. 3601.

Northwest Side.

STORES AND 8 APTS.—$18,000; NEW; reduced; on corner of Irving Park and Kedzie. Address N P 407, Tribune.

SAC. 3 STORES—10 FLATS ALL RENTED. Mil.-North-av. Address D 125, Tribune.

REAL ESTATE—HOUSES.

South Side.

GREATEST VALUE EVER OFFERED—IN JACKSON PARK HIGHLANDS.
6 huge rms. on 1st fl., 2 rms. on 2d fl., h. w. ht.; tile bath, [illegible] G. E. refrig.; 2 car brk. gar. [illegible] Owner leaving for Cal. [illegible]
THE BILLS REALTY INC.
1920 E. 71st-st. Hyde Park 2604.

BRK. BUNG. ONLY $4,375.
[illegible]

AUBURN PK. BUNGALOW
6 room brick, h. w. heat. [illegible] Lloyd Realty. 139 N. Clark. Cen. 6311.

81ST AND LINCOLN.
[illegible]

7915 S. ABERDEEN-ST.—NOW COMPLETE. [illegible]

1½ STORY DWELLING WITH 2 COMPLETE apts. [illegible]

BRK. COTTAGE—5 RMS., BATH; STM. HT.; [illegible]

6 RM. BRICK BUNG. 2 CAR BK. GAR. [illegible]

FORECLOSURE—6 RM. BUNG. H. W. HT. [illegible] Radcliffe 4150.

5 RM. BRK. BUNG. WITH OR WITHOUT furn. [illegible]

Southwest Side.

MUST LIQUIDATE.
5 rm. brk. resid.; tile kitch-bath; 2 c. brk. gar. Open today 10 to 6. 6147 S. Artesian-av.

IF YOU CAN PAY $2,000 CASH AND $45 per mo. [illegible] 2445 W. Marquette-rd.

BRICK RESIDENCE, 7 RMS., H. W. HT. [illegible] S. Talman.

North Side.

6 RM. BRICK BUNG.—SSE. GAR.: $5,800 [illegible]

$5,800 RAV. MANOR HOME. 6 RMS. [illegible] Francisco

REAL ESTATE—HOUSES.

North Side.

Greatest Val. Ever Offered.
Open today, 2 to 5.
Out of town owner authorizes immediate sale of his beaut. West Rogers Pk. 7 rm. brick bung.; h. w. heat; 2 car gar.; tile bath [illegible] close to all conveniences; priced far below today's market; terms to suit. 6459 N. Talman. Bri. 3508.

Liquidation Bargain.
3442 N. Halsted near Fullerton. 7 rm. house, H. W. heat. $2,800. Weber, Div. 4210.

RECONDITIONED 5 ROOM BRICK BUNG. Furn. ht., nr. schools and trans., 2 car garage. Only $7,250. Beesley & Co., 4219 Irving Park-blvd. Pen. 2726.

BARGAIN—5 RM. RES., 2 BATHS; LOT 50x175; h. w. heat. Choice location. Best offer. Terms. Mr. Simpson, Sheld. 8602.

930 CASTLEWOOD-TERRACE—SEE THIS beautiful 8 room brick house. Make offer. Terms. Agent. Longbeach 2821.

747 MONTROSE—8 ROOMS; OVERLOOKing Lincoln Park; $15,000. S. Yondorf & Co., Inc., 134 North La Salle-street.

4653 DOVER-STREET—9 RM. HOUSE. 50 ft. lot; price $7,000. Phone Fra. 0576.

Northwest Side.

NO HIGH PRESSURE NEEDED TO SELL
WESTWOOD HOMES.
Get the Facts About
Outstanding value.
Easy payment plan.
Completeness of street improvements.
Superb construction [brick and steel].
Neighborhood features.
Desirable type of neighbors.
Unusually low tax rate.
Low cost hot water heating.
Effective insulation.
Full attic, basement and GARAGE.
The splendid transportation.
Then You, Too, Will Want to Buy in
WESTWOOD.
SEE THESE TYPICAL VALUES.
$5,225—2710 N. 76th-av., 5 rms., garage.
$5,250—2722 N. 76th-av., 5 rms., garage.
$5,325—3102 N. 77th-av., 5 rms., garage.
$5,950—3118 N. 76th-av., larger, 5 rms., gar.
MILLS & SONS, INC.
7603 GRAND-AV. MER. 6001.
Drive out Grand-av. to 76th-av.

A REAL BUY.
5 rm. brick bungalow, furnace heat; 2 car gar.; enclosed porch; fireplace; newly dec. throughout. Price $5,750. Cash $1,500. Open for inspection Sunday, 12 to 5.
C. W. EMRICK. SPAULDING 8600.

JUST REMODELED.
7 rm. corner residence; 2 tile baths, h. w. heat, large garage, convenient to Catholic, Lutheran, public schools. 6157 Warwick-av. A. J. Schorsch & Co. 6059 Irving Park.

DEATH IN FAMILY.
To close estate sacrifice 6 rm. brick bungalow, Portage Park; hot air heat; impts. all paid. Pr. $4,750. Cash $1,500, bal. easy. Markow, 5031 Irving Park-blvd.

6 ROOM HOUSE — LARGE RECREATION room, glazed rear and front porches; thoroughly insulated; asbestos shingles; lot 37½x125; 2 car garage; $5,750. Owner leaving town. 4449 N. McVicker-avenue.

OWNER SACRIFICING LGE. 6 RM. BRK. bung. in Belmont Park; hot water ht.; insulated; lot 36x125; 2 car gar.; recreation rm.; $1,500 cash, bal. terms; no agents. Address N O 435, Tribune.

$5,000.
Modern 5 room brick bungalow.
Near Austin and Diversey.
Can arrange long term financing.
KEENEY, 5413 North-av. Merrimac 4300.

— — OPEN FOR INSPECTION — —
$500 down, bal. monthly—5 large rms., modern brick bungalow, side drive, 2 car garage, furnace heat. Price $5,250.
3943 NEW ENGLAND-AVENUE.

SEE THIS BETTER THAN USUAL BUNGALOW. 5025 N. Central Park-av. 5 room brick, hot water heat, [illegible] tile roof, garage. $6,500. Broomell Bros. Randolph 0121.

SAUGANASH—7 RM. COLONIAL RESID., 2 yrs. old. [illegible] John Haderlein & Son, 3049 N. Ashland. Lake View 4666.

OWNER LEAV. CITY—MUST SAC. BEAU. 5 lg. rms. [illegible] tile bath; [illegible] N. Bernard

MODERN OCTAGON FRONT 6 RM. BRICK bungalow; [illegible] kitchen; hot [illegible] at $6,500. Phone Austin 1010.

5 RM. BUNGALOW—$5,750; ALL LARGE rms. [illegible] shown by appointment. Address N S 459, Tribune.

7 RM. BRICK BUNGALOW; MODERN; E. [illegible] Edgebrook golf [illegible] Monroe 0387.

BIG BARGAIN—OCTAGON FRONT BUNGAlow. [illegible] no brokers. Address N S 455, Tribune.

6 RM. BRICK BUNGALOW—H. W. HT.: 33 [illegible] $7,500. GREGOR, 4300 Lawrence. Palisade 1461.

BRICK BUNG. H. W. HT. TILE ROOF [illegible] must be sold. Make offer. Acme. 4126 Milwaukee-av.

6 RM. MOD. INSULATED BUNG.—H. W. [illegible] Springfield.

INCOME BUNGALOW—5-4 ROOMS; FRAME; [illegible] Ind. 2575.

5 RM. HSE.—2 CAR GARAGE; $2,300. TMS. [illegible] Belmont-avenue.

JUST COMPLETED — 6 RM. RES.: 1645 [illegible] Ave. 2201

BRICK BUNG.—6 RMS.: H. W. HT.: GAR. [illegible] Pal. 7201

WIDOW GIVING UP HER DARLING HOME. [illegible] Tribune.

6216 EDDY-ST.—5 RM. OCT. BUNG. H. [illegible] $2,100 cash.

West Side.

5946 WEST WASHINGTON-BOULEVARD—11 rooms. $19,000. S. Yondorf & Co., Inc. 134 North La Salle-street.

4041 FILLMORE—10 RM. BRK. COTT.: NR. [illegible] no brokers.

941 N. KEYSTONE-AV.—1 BLK.: 6 RMS. [illegible] 4006 W. Division.

HOUSES BUILT TO ORDER.

WONDERFUL 5 RM. CAPE COD TYPE ON your lot. [illegible] Home Realty Co. [illegible] Wabash 3545.

ON YOUR LOT—5 RM. ENG. BUNG. COMP. $4,950. Kaminski Const. Co. 5947 Milw.-av.

REAL ESTATE—VACANT.

South Side.

— — FULLY IMPROVED LOTS — — NEAR 90TH AND SOUTH PARK. [illegible] TERMS $1 DOWN $1 WEEK. FRANK DeLUGACH 2339 W. 95TH.

REAL ESTATE—OAK PARK—AUSTIN.

GOOD EAST FRONT AUSTIN BRICK BUNgalow. [illegible] and glazed [illegible] bk. cases. [illegible] H. w. [illegible] Trees [illegible] $6,200.
JOS. B. FORD & CO.,
5945 Madison. Aus. 2880; Vil. 9880.

MTGE. HOLDER WILL SAC. N. OAK PK. 6 [illegible] church]; [illegible] rm.; tile [illegible] on 1st; [illegible] Pilgrim.

BEAUTIFUL 8 RM. RES.: 50 FT. FRONT- [illegible] oil heat; 4 [illegible] car gar.; [illegible]

AUSTIN RESIDENCE NEAR WASHINGTON- [illegible] sleeping [illegible] 2 car [illegible] Col. 6206.

7 RM. RES.—NORTH OF GARFIELD L: 50 [illegible] ,250. [illegible] EUCLID 895.

5 RM. BUNG.—NR. DIVISION AND CICERO- [illegible] $5,000. [illegible] Vil. 9700.

REAL ESTATE—SUBURBAN—SOUTH.

General.

$995 BUYS 269X175 HOME AND GARDEN [illegible] can walk to I. C. [illegible] highways; [illegible] Easy [illegible]

$800 DOWN BUYS 7 RM. HOME; A1 CONdition; [illegible] garage; [illegible] $3,950, bal. [illegible]

Beverly Hills—24 minutes to loop.

8 RM. BRICK BUNG.—NR. 99TH-ST. R. I. [illegible] $8,000. [illegible] Bev. 7275.

[illegible] WALLS, [illegible] Prospect.

Harvey—32 minutes to loop.

ALL MOD. 6 RM. BRICK BUNGALOW—2 CAR [illegible]

Midlothian—39 minutes to loop.

6 RM. SHINGLED HSE.—HARDWD. FLRS.; [illegible] Lot [illegible] sta. [illegible] 147th- [illegible] enings.

5 RM. FRAME HSE.—LARGE BACK PCH.; [illegible] car gar.; [illegible] dec. thru. [illegible] $25 mo. [illegible] Open-eve.

UNFINISHED HOUSE — NEWLY PAINTED [illegible] hedge, [illegible] 3 blks. [illegible] balance [illegible] venings.

5 RM. SHINGLE BUNG.—MOD. THRUOUT. [illegible] Good [illegible] Only [illegible] 147th.

REAL ESTATE—SUBURBAN—S. W.

General.

120X125 FT. HOME SITE—$6 PER FT.; [illegible] real value, [illegible] other [illegible] months [illegible] at once. Address N O 265, Tribune.

REAL ESTATE—SUBURBAN—NORTH.

General.

3 ROOM HSE.—CONCRETE FOUND.; LGE. wooded lot; North Shore elec.; $990; $100 cash, $20 mo., includ. int. Also ½ and full acre tracts. Address N N 460, Tribune.

Evanston—10 minutes to loop.

TRUSTEE OFFERS
Beautiful 6 rm., pressed brick home at bargain. Convenient to university, C. & N. W., North Shore Elec., and in excellent location. Full details sent. Address E D 359, Tribune.

6 RM. COLONIAL BRICK RESIDENCE—Lincolnwood district, corner lot, attached garage. Exceptioinal value at $11,500. Winton Realty, 201 N. Wells. Fra. 2344.

6 RM. ENGLISH BRICK, NR. SCHOOL Sell $13,500. Rent $95. Rog. 0271.

LOT 54X163 IN LINCOLNWOOD. ONLY $2,700. W. G. Ruggles & Co. Hol. 6886.

$7,500 ATTRACT. 6 RM. HOME. FINE lot, 40x150, in Lincolnwood sec. Gre. 2700.

Glencoe—25 minutes to loop.

MODEL HOME.
Brick; 4 bedrms., 2½ baths, 2 car gar., att., oil heat; rent money will buy; open Sunday, 2-6.
Quinlan and Tyson, Inc.,
1571 Sherman-av., Evanston, Ill.
Rog. 2616. Univ. 2600. Wil. 2602.

FRENCH-NORMANDY STONE HOUSE — Slate roof, studio living room, three bedrooms, two baths, kitchen, breakfast nook, two car garage. 344 Woodlawn-avenue, Glencoe 1558.

WIDOW MUST SAC. 7 RM., MOD., BRK., 2 story Colonial, 4 bdrms., 2 baths, sun pch. Charming loc., nr. lake, schls., trans.; exc. large grounds, $16,500. Sm. cash handles. Owner, 149 Glenwood, Hubbard Woods.

Highland Park—30 minutes to loop.

COR. 92X150; ROG. WILLIAMS, SHER.-RD. $4,750; a real bargain. Ph. Sta. 4640.

Kenilworth—21 minutes to loop.

— — — — BELIEVE IT OR NOT! — — — —
We have a charm. older 6 bedr., 3 b., 2 pch. home; a blk. to lake on beau. wood. 100 ft. lot; less than $30,000. Kenilworth 5288.

Niles Center—34 minutes to loop.

—DON'T HESITATE—SEE THIS TODAY.—
$5,850 takes 6 rm. mod. brk. res.; tile roof; 6 yrs. old; h. w. ht.; woodburn firepl., tile wall kit., bath; 50 ft. lot; 2 car gar. Could not duplicate now for $12,500. For keys, loc., direction call Rog. Pk. 2046.

—CHOICE LOTS NR. N. S. ELEC., L.—
35 ft. Orig. sold $1,750; now $350.
40 ft. Orig. sold $2,500; now $550.
Bus. lot nr. L term. Orig. $4,700; now $750.
5000 Dempster, opp. L term. Ph. Rog. Pk. 2046

5 RM. BRICK BUNGALOW..........$4,250
Also several bargain 2 apt. buildings.
NILES WESTCHESTER REALTY CO.,
4120 Oakton-street. Niles Center 2600.

NEW MOD. ENG. BUNG., PRICED LOW. See it, 7846 N. Kenneth-av. Ph. N. C. 332.

Ravinia—32 minutes to loop.

CHOICE LOT—RAVINIA. $4,000; IS 75X 150 on Sheridan-road between Ruth-terrace and Lambert Tree. ½ hour to loop. E. A. Whaples, Grayslake, Illinois.

Wilmette—22 minutes to loop.

IF YOU'D PLANNED AND BUILT A pretty 7 rm. colonial home on a fine large wooded lot and had in it all the things a family covets, including 2 tile baths, breakfast room, sun porch, a wonderful fireplace, and touch button improvements, wouldn't you hate to sell? But that's just what I have to do. So here's your chance for a real bargain. Brick veneer, hot water. Fine location. 815 Forest-av., or call Wil. 858.

THINK OF IT!
A lot near the "L." All improvements paid, at $2,500.
Also genuine bargain in an 8 rm. fr. Colonial. 30 ft. liv. rm., sun rm., beau. 75 ft. wooded lot. Key at office. Price $13,500.
R. M. JOHNSTON & CO.,
Opposite L terminal. Phone Wilmette 444.

CAPE COD COTTAGE, 5 RMS., HEATED sunrm., h. w. ht., $6,000. Winnetka 253.

Winnetka—21 minutes to loop.

DISTINCTIVE
WINNETKA HOME
One acre, in exclusive restricted section; natural woods, wild flowers, completely screened fro mstreet, beautifully landscaped formal garden. Authentic Georgian, including brick, Exceptionally well constructed; designed by prominent architect. Ample well arranged closet space; 4 master bedrooms, 3 baths, 3 servants' rooms, 2 baths. In perfect condition. Immediate occupancy. 1095 Pine-st. Priced at $69,500. Call owner for appointment. Winnetka 2769.

MOD. 8 RM. BRK. HOME—LOT 50X175; h. w. ht.; oil burner; 4 large bedrooms; 2 car gar.; fine for children; public schl. 1 block. Catholic school 2 blks. Occupied by owner. 1709 Washington-av., Wilmette.

EAST WINNETKA—
7 rooms, 2½ baths; wooded lot; an architect's home; at a tremendous sacrifice.
Smart & Golee, Uni. 0283, Wil. 2486, Rog. 0271

7 R WHITE COL. 2½ B'S. H. W. OIL SUN par., open pch., 2 c. g.; perf. cond.; exc. loc. Barg. $18,000. Wisdom & Co. 526 Center. Win. 387.

EAST SIDE—SUBSTANTIAL 2 STORY, small family home; h. w. ht.; lge. open pch.; 2 car gar.; lot 50x160; assessments all paid $3,500 cash necessary. Plaza 8675.

4 BEDRMS., 2 BTHS.; NR. INDIAN HILL Club. $13,500. Ph. Win. 715 or R. P. 2321.

REAL ESTATE—SUBURBAN—N. W.

Mount Prospect—26 minutes to loop.

NEW 6 ROOM DUTCH COLONIAL — 1½ acres. Price $6,450. F. H. A. financing. RT. 54, 2 MI. N. MT. PROSPECT DEPOT. SMITH & DAWSON, Builders. State 3861.

Park Ridge—21 minutes to loop.

UNDER CONSTR.—6 RM. BRK. HOME; latest impr. thruout. For inf. ph. Pk. R. 597

REAL ESTATE—SUBURBAN—WEST.

General.

½ ACRE FOR CHICKEN FARM ON SUPER highway. Gas and electric. 2 blocks to station. 1 hour to LOOP. A good place to live. $275 takes it. $25 cash. $5 month. ADDRESS D M 52, TRIBUNE.

WOODED ACRE AND BEAUTIFUL 7 ROOM unfinished home; repossessed price only $3,750; $350 cash, balance $30 month. Address D S 80, Tribune.

WESTMONT—40 MIN. LOOP; SML. HOMES, 3 to 5 rms.; $1,000-$3,500; terms. Dunham & Waterfall, 21 W. Quincy, Westmont, Ill.

7 AC. — WEST OF WHEATON ON MAIN highway; river frontage. Price $3,500. N. J. BROPHY, 809 N. Harlem, Oak Park.

Berwyn—17 minutes to loop.

2 FLAT BRICK 6 RM. APTS.—GOOD CONdition; newly decorated, 1 block "L," steam ht.; restrict.; resident district. 2109 Highland-avenue, Berwyn.

BEAU. 6 RM. BRICK BUNGALOW—REDECorated; garage, side drive; lot 45x125. 1832 S. Harvey-av. Open Sunday, 9 to 6.

BERWYN OWNER SELLS LOT, 30X125, cash, terms. Address P B 441, Tribune.

Brookfield—23 minutes to loop.

LOT—USE FOR VEG.-CHICKENS; IN BROOKfield. Meyer, 4437 Princeton, Chicago.

Cicero—15 minutes to loop.

3518 52D-COURT.
5 room brick bungalow; large rms., wondreful buy, $3,850. Terms. See at once. Kahout Bros., 6200 W. Cermak. Craw 5800.

WE WILL MAIL YOU A FREE LIST OF 250 Cicero and Berwyn real estate bargains; phone, write or see John O. Sykora, Realtor, 2411 S. 52d-av., Cicero. Ph. Cic. 454.

Downers Grove—34 min. to loop.

MODERN COTTAGE ON ACRE OF LAND. New small farm community. Terms $750 cash, bal. monthly. Address N P 409, Tribune.

5 RM. SHINGLE BUNG.; MOD. THRUOUT; firepl.; furnace; garage; landscaped; $4,500; terms. C. J. Dunham, 5135 Main-st.

Lombard—31 minutes to loop.

WHY PAY RENT?
We will build to your order a new home on our beautiful ¼ acre homesites on terms as low as $100 down, $15 per month. Close to schools, elec., and steam transp.
ADDRESS N O 215, TRIBUNE.

Melrose Park—30 minutes to loop.

MODERN 5 RM. BRICK BUNGALOW—$4,500; h. w. ht.; encl. rear porch; schools, tr. J. Anderson, 1300 N. 33d-av., Melrose Pk.

Riverside—19 minutes to loop.

Investment Opportunity.
Owner offers a 2 5-rm. flat building at most unusual sales price of $7,900; 2 separate h. w. boilers; lge. screened porches; fine old trees; in good location; close to schools and transp.; business transfer makes immediate sale imperative.
HENRY A. MILLER, REALTOR,
Main ofc. N. of Riverside depot. Ph. Riv. 5656.

Westchester—45 minutes to loop.

F. W. RICHARDS CO., 205 W. WACKER-DR.
BARGAINS—Houses and Lots—BARGAINS.

REAL ESTATE—ACRE PROPERTY.

FLORIDA 40 ACRE TRACTS—APPROVED Tung Oil land. Tung groves have proven highly profitable annuities. J. Alton Lauren, 22 W. Monroe. Ran. 2068.

2½ ACRES—ON OGDEN-AV., 3 MI. WEST of Downers Grove; 144 ft. on Ogden-av. J. GASSEN, 7746 S. Halsted. Stewart 7925.

FOR SALE—10 ACRES ON HARD ROAD; large trees; cheap. Smitty's, 123d and Archer, Lemont, Ill.

11¾ AC. AND ORCHARD — IMPROVED prop. Mod. home. 55 mi. Chgo. Hum. 9285

REAL ESTATE—OTHER CITIES.

BUFFALO—I HAVE A BRICK BUILDING in very good condition, located at the corner of Tonowanda-st. and Review-pl., opposite Rano-st. Size of the building is 30x110 feet. Facing Tonowanda-st., having two large show windows. Building is located in the business section of Riverside and Black Rock and would be an ideal location for almost any kind of business.
Address E G 132, Tribune.

REAL ESTATE—RESORT PROPERTIES.

Canada.

CANADA.
Six room log cabin; large boathouse; fourteen acres wooded; in heart of lake region northern Ontario; wonderful fishing and hunting; completely equipped; boats and outboard motors included; unusual offering. Address N A 226, Tribune.

Illinois.

— — — — — — BARGAIN — — — — — —
Will sacrifice Fox River Frontage property. Six acres of beautifully wooded land—all fenced in. About 300 large trees, including lindens, maples, fruit trees, elms, and about 25 tall evergreens. Two acres cleared for vegetable garden. Underground frost-proof cellar, grape arbor. Frame cottage, all furnished with a 40 foot porch; 4 bedrooms, bath and running well water, attic, basement, furnace heat, gas and electricity. Barn, hay loft and garage. 10 minute walk to town. 6 trains daily. Must be seen to be appreciated. Drive out on the Northwest highway, 38 miles from Chicago. Must sell. If interested address N O 62, Tribune.

ON PISTAKEE LAKE,
55 MILES FROM CHICAGO.
Exclusive 10 rm. house with adj. caretaker's cottage; completely and handsomely furnd.; 132 ft. lake frt.; gas heat, autom. water htr.; elect. pumps, refrig.; all modern conven. See to apprec. Phone Edge. 3888 or Johnsburg 621-M-1 for appt. and direction.

CUSTOM BUILT
summer cottages. Immediate possession. Price $695, including int. $100 down, balance $15 per month.
LEON S. SEX & COMPANY,
LILY LAKE [between Volo and McHenry].

THE ONE YOU LOVE WILL LOVE THIS lover's retreat—away from the world—on a glorious 12 mile heavily wooded sand bottom lake—4 rooms; Eugene design. White with green trim; inside toilet, etc.; $495, complete, inc. boat—only 50 miles N. W. Will take $10 mo. Address E G 201, Tribune.

— BEAUTIFUL PRIVATE ROCK LAKE — Near Antioch. $1,050 takes 4 rm. house; not a shack; large porch, inside toilet, elec.; finished with sheet rock; sand beach; excel. fishing; lake 300 ft. deep, highly restricted. $200 down. Address N O 217, Tribune.

LARGE, BEAUTIFUL WATER FRONT wooded lots in Oakwood Shores for as low as $350. Take Milwaukee-av. thru Antioch, 6 mi. to Rte. 50, then west 4 mi. and over viaduct to entrance. Gentiles.

YEAR AROUND 4 R. BUNG., BATH, ELEC., run water inside, large rock fireplace; $3,000 or best offer in Merrill's subdivision, Algonquin Hills, 40 miles N. W. R. R. Holland, on premises Sunday. Merrimac 6546.

FOX RIVER, ALGONQUIN—6 RM. HSE., furnished; garage; cellar; electric; water toilet; on wooded lot; must sacrifice at once. Half price. Graceland 5329.

SUMMER HOMES, 2 HOUSES ON LOT; 1 permanent home; income from other; lot 50x300 ft.; must be seen to be appreciated. Fox River frontage, Cary, Ill., Jandus subdivision, or call Belmont 9649.

DRIVE OUT ROUTE 21-45-54 TO ANTIoch, left on 173 to Lake Catherine. 50x 150 ft. lake lot on Chain o' Lakes. Only $150. Terms, $2 wk. N.H. Engle, 160 N. La Salle st.

LAKE COTTAGE AND 40 FT. LOT, $495. Carpenter built. Move right in; choice location on finest natural lake, 38 mi. N. W. Terms $2 wkly. Address P D 354, Tribune.

LAKE COTTAGE PRIVATE, SECLUDED lake, 45 mi. n. w.; $495; terms, $10 mo. Ready to occupy. Address T F 93, Tribune.

PISTAKEE LAKE—BARG.; 5 ROOM COTT. comp., $900; built for all year use. Terms. No agts., trade. Address P A 472, Tribune.

LG. FOX RIVER WAT. FRT. LOT, NR. ANtioch; $450; tms. Address T F 95, Tribune.

SUMMER HOME ON LAKE MARIE, WITH ALL CONVENIENCES. OWN'R. MER. 3433.

SUMMER HOME AT M'CULLOM LAKE, $1,700, cash $700. Ph. Armitage 6261.

5 RM. COTTAGE—ALL MOD. CONVENiences; at Wooster Lake; $3,800. Bel. 9095.

COON ISLE, PISTAKEE BAY—2-7 RM. COTtages. All furn., elec., r. wat. Del. 9703.

Indiana.

OWNER HAS NO FURTHER USE FOR 8 rm. mod. cottage, compl. furn., on beau. lake, Culver, Ind. Sacrifice. Hyde Park 7573 or J. Alton Lauren, 22 West Monroe-street.

NEW FURN. 5 RM. HOUSE, ON BEACH, Ogden Dunes, for season. Gentiles. G. L. Jones, 583 Broadway, Gary, Ind. Gary 26641.

Michigan.

BEAUT. WOODED LAKE FRONT LOTS—50x350 ft., nice. loc. on the Chgo.-Detroit paved hiwy. M-60, 2¼ hrs.' drive; $795; tms. A. K. Nixon, Cassopolis, Mich.

SAUGATUCK, MICHIGAN, DESIRABLE furn. cottage, overlooking river. Lrg., wooded lot. Mrs. Larmore, Elmhurst 28.

LAKE MICHIGAN HOME—MOD. CONVEN.; shower, fireplace, etc.; $1,600; consider terms. Address N P 205, Tribune.

PAW PAW LAKE 2-6 RM. COTTAGES, Electric, gas. Price reas. Prospect 0939.

Wisconsin.

Waterfront Property
BIGGEST BARGAIN EVER OFFERED.
150 ft. waterfront lot and cottage with large screened porch facing water, carpenter built, finished inside, ready to move in. Excellent bathing, boating and fishing. Close to town, where you can do your shopping.
All for $1,050. Easy Terms.
Drive out Sunday—Milwaukee-av. through Antioch, Ill., to Route 50 in Wisc., which is Brass Ball corner, turn left 2 miles, then turn left again 2 miles. Stop at office of Silver Lake Estates. Ask for Mr. Parks. If you can't come Sunday,
Address N N 226, Tribune.

Country Home—N. Wisconsin
700 acres, large private lakes, full of fish; 5 master houses, all furnished, elec. lts., running water, farmer's house, servants' qtrs., conc. tennic ct., boat hse. and boats, new modern Jamesway barn, prize herd Guernsey cows, horses, chickens, all kinds farm machy., Ford trucks, McC. tractor, tool bldgs., workshops, etc. Large part of prop. virgin pine and maple forest. Near Minocqua at end of good road. Complete for 50% of cost. Owner, Rm. 1607, 7 S. Dearborn-stret.

Off the Beaten Path
Fisherman's paradise. Chock full of bass, pickerel and pike. State fish hatchery on lake. Wooded like the North Woods [and only 59 miles northwest of Chicago]. Four room cottage, carpenter built, inside toilet. $495 complete. Terms to responsible party. Private hunting grounds. Safe sand beach. No trades; no agents.
ADDRESS N O 263, TRIBUNE.

FOR SALE—PICKEREL LAKE LODGE AND summer resort; accom. 40 gsts.; 60 a. cons. timber. On Pickerel and Crane lakes, 23 mi. out. Willing to accept partial payt. No trade. Write for info. and photographs. Antigo Loan & Investment Company, Antigo, Wisconsin.

BEAUTIFUL SUMMER HOME IN WISCONsin with 5 a. of shade and lawn on fine fishing lake, 6 r. and bath, 2 car garage, bath and boat house, servants' quarters and 300 ft. well. Priced to sell to first prospect who sees it. Address F. E. Huntley, 4434 Hawthorne-st., Washington, D. C.

LAKE GENEVA SUMMER HOME AT ½ the original cost. This high grade home has 3 large bedrooms, 2 glazed porches [10x 24 feet], and concrete foundation.
Write or visit: Lake View Park,
LAKE GENEVA.

60 ACRS. ON EAU CLAIR LAKES IN Northern Wis. One all modern 10 rm. cedar log lodge, 3 cottages, 2 story garage and icehouse. Write for particulars and price.
ADDRESS A E 42, TRIBUNE.

LAKE GENEVA BUILDER.
Must sell 2 modern cottages, $950. Heavily wooded; gas, elec., run. water; terms to right party. Address C P 479, Tribune.

— — — MUST SELL AT ONCE — — —
Water front summer home on beautiful part of Fox River; 58 miles Chicago; finished inside; ready to move in; close to town. $750. Address N N 465, Tribune.

ON SPRING FED PADDOCK LAKE I OFFER a variety of cottages and choice lots at especially low prices and terms. Sand beaches. Wooded shores. See and compare with any! G. M. Illges, Salem, Wis.

NEED MONEY WILL SELL COTTAGE $600 complete; finest lake in all Wisconsin. Full of bass, pike, wall-eyes; sand beach; 2½ hours' ride; take $100 cash, balance terms.
ADDRESS N O 262, TRIBUNE.

FORCED TO SELL—5 ROOM LAKE FRONT cottage; cost $3,900; will sacr $1,995; elec., compl. plumb.; fin. with masonite; wooded. Address P A 223, Tribune.

BUNG., 3 RMS., SCREENED PORCH, IN estb. resort nr. Lake Geneva. Easy terms. Full price of bung., including 2 lots, $398. Tms. Own. builder. Address N O 55, Tribune.

IMPROVED LAKE GENEVA SUBDIVISION, sacrifice; 200 lots, large and beautifully wooded, at 10c on the dollar. Write JOHN SYVER, Lake Geneva, Wis.

SUMMER COTTAGE—PARTLY FURN. 51 acres wooded. ⅞ mile river frontage; good fishing. Price $1,400. $350 cash, easy terms. Diversey 5320, Apartment 507.

TWIN LAKES, WISC.—5 RM HOUSE, 26X 42; screened porch 12x26; beau. wooded lot; gas, elec.; 300 ft. from lake; price $2,000. G. B. Herrmann, 4200 N. Greenview.

LAKE GENEVA—RIPARIAN RIGHTS, 85X 170. $50 foot. Centrally located on So. Shr. No brokers. Address D T 238, Tribune.

FOR SALE BY OWNER—4 RM. COTT., SCR. pch., fireplc., wooded lot, $1,600. J. Toepfer, 6902 W. North-av., Wauwatosa, Wis.

BEST FISHING, HUNT. NR. HAYWARD. Heart of Chippewa Flowage. 40 a. Sell, rent, with 4 rm. house and boat. Nor. 4892.

GREEN LAKE, WIS.—150 FT. VACANT. Best side of lake. Plenty of trees. D. B. Greenway, Green Lake, Wis.

FORECLOSURE, LAKE GENEVA COTTAGE Running water, electricity. Flush toilet. $675, terms. Address B N 325, Tribune.

COTTAGE ON PLANTING GROUND LAKE in Oneida Co. Wis. 100 ft. frontage. Must be sold at once. W. W. Noble, Oshkosh, Wis.

SUMMER COTTAGE—6 RMS., 3 BEDRMS., slpg. porch. Must sell quick, settle estate. South shore, Lake Geneva. Hollycourt 6233.

SELL-RENT—MOD. HM. LAKE FRT. WOODed; Edgewater pk. Twin Lakes. Went. 6005.

LK. GENEVA—BEAU. 7 RM. HSE., CITY conv., 2 bls. to lk. Only $3,800. Berk. 6770

BEAU. ASSORT. OF LOTS, HOMES FINAN. Terms. Cedar Point Park, Williams Bay.

LAKE DELAVAN — IMPROVED AND REstricted. J. E. Shanahan, Delavan, Wis.

SAC. NEW COT., BOAT, $500; INS. TOILET. Large Wis. lake. Address M D 59, Tribune.

REAL ESTATE—COUNTRY.

FOR SALE—BEAUTIFUL OLD HOME IN country town, 2 acres, lawn, shrubbery, modern. A. G. Broadie, Williamsport, Indiana.

REAL ESTATE WANTED.

Apartment Buildings.

CASH—GOOD 2 OR 4 FLAT, N. AUSTIN from owners. Address B 420, Tribune.

Houses.

7 OR 8 RMS., 2 BATHS, BRICK AND VEneer; modern, convenient to C. & N. W.; in good community; available in one month. Must be bargain; fair size cash payment or prefer to lease with option to buy. Give full particulars. Address P A 291, Tribune.

SMALL HOME IN SUB.—NR. SCHOOL, FAST trans. to loop. 826 S. Wabash, Rm. 5078.

HAVE $5,000 CASH—WANT HOME OR 2 fl., N. or N. W. Address D L 92, Tribune.

Resort Property.

SUMMER COTTAGE—MUST BE WITHIN A radius of 100 miles of Chicago. Would like to deal with private family. Convenient monthly payments. J. J. Conley, 4839 South Dorchester-avenue. Drexel 3599.

Farms and Acres.

ABOUT 50 ACRES—GOOD BLDGS. AND soil; clear title; about $75 acre, cash. W. or N.W. Chgo. Owner Address B 476, Tribune.

Miscellaneous.

—CASH FOR S. SIDE IMPROVED PROP.— C. H. Dehning Co., 665 W. 63d. Wen. 0687.

REAL ESTATE FOR EXCHANGE.

Apartment Buildings.

HAVE $3,500 EQTY. IN 20 R. BRK. BLDG. Tenant pays $600 a yr. net. Want clear vac. and cash. Address N B 233, Tribune.

Resort Property.

WILL TRADE SUMMER COTTAGE FOR Chgo. vacant. Address N N 463, Tribune.

Farms and Acres.

MUST SACRIFICE.
20 acres. Close to town. Poultry, fruit. 110 mi. Chicago. Buildings. Exchange for Chicago cottage. Address N A 481, Tribune.

20 ACRE FARM—WITH BLDGS.; 25 MI. N. W.; exch. for 2 flat brk. with store on No. side. 2226 Seminary. Div. 0197.

REAL ESTATE LOANS, MORTGAGES.

MONEY TO LOAN ON SOUTH SIDE PROPerty. Current low rates. Will also pay highest prices for mortgages already made. WM. L. SHARP & CO., 237 W. 63d-street.

. . . FIRST MORTGAGE LOANS . . .
LONG TERMS—LOW COST.
BELL SAVINGS BLDG. AND LOAN ASSN., 208 W. Washington-st. FRA. 5445.

FIRST MORTGAGE MADE OR BOUGHT—City or suburbs; bus. or res.; low rates; quick action. Henry D. Hirsch. Ran. 3021.

INSURANCE FUNDS AVAILABLE—LOWEST rates; residential and income properties. Sharon Mtge. Co., 105 W. Madison. Ran. 5656

$8,500 1ST MORTGAGE DEFAULTED, SEcured on west side 2 flat brick, 50 ft. lot. $2,000. Lawndale 2050.

. . . . MORTGAGES . . . .
DOVENMUEHLE, INC.,
110 S. DEARBORN-ST. ANDOVER 2200.

A FEW DEFAULTED FIRST MORTGAGES for sale at radical discounts. Wm. Ray Prince Co., 1828 Lawrence.

WE PURCHASE DEFAULTED MORTGAGES Elliott, 140 N. Dearborn. Central 8466.

CASH FOR GOOD OR DEFAULTED MTGES. Saunders, 636 E. 61st-st. Dor. 5240.

HAVE FUNDS UP TO $8,500 TO LOAN ON brk. impr. Tidholm, 10 S. La Salle-street.

WILL BUY DEFAULTED BONDS, MTGES Walker, 105 S. La Salle-st. State 2714.

1ST MTG. $4,000 6% DUE '42; $2,900 6% pays mo. Dis. S. Chgo. 6727.

LOAN CORRES. — THE MINN. MUTUAL Life. O'Brien & Pain, 111 W.Wash. Fra. 2561.

— SWAN, LORISH & CASPERS, INC. — Interest rates as low as 4%. Fai. 6410.

1ST MTG. $4,000—6% DUE '42; $2,900 6% pays mo. Dis. S. Chgo. 6727.

STOCKS AND BONDS.

WE BUY REAL ESTATE BONDS, ASSESSment bonds, mortgages. STERN WEISSBURG & Co., 134 N. La Salle. Ran. 1187.

DOGS, CATS, BIRDS, POULTRY, ETC.

Dogs.

ENGLISH SETTER PUPPIES BY CHAMpion Hallm's Sonny Boy out of well known Gypsy Mallwyd Gladstone, 3 months old. Finest home companion. Excellent for Bench and Field; $35 and up. Come see at Tall-y-Ellyn Farm, northeast corner Swift-road, Route 64, Lombard, Ill. Richard Boonstra. Phone Lombard 8000L3.

6419 COTTAGE GROVE.
Great Danes, pups, $7 up; wires, chows, bulls, spaniels, collies, sheps, spitz, police, $3; toy fox, $3; watch dogs, $2 up; 50 mixed pups, $1. Kittens, $1. Open 10 p. m. and Sundays. We buy and trade.

9401 S. Western-av. Kennels.
Chows, Cockers, Airdales, Spitz, Wires, Toy Fox, Bostons, Pekes, Poms, Scotties, French Bulls, Eng. Bulls, Springers, Collies, Sheps, Dobes, Police, Watchdogs. Open 9 a.m.-10p.m.

WAUKEGAN-RD., 2 MILES N. MILW.-AV. Wires, Scotties, Cockers, Toy Fox, Collies, Sheps, Police, etc. Pups, $1 up. Mort.Gr.1760

COCKER SPANIEL—MALE, BLACK; 7 MO. Innoc. A. K. C. reg.; excel. ped. Hem. 2462 or 6222 S. Rockwell. Ruys.

MIXED PUPS, $1; SHEPS, $3; FOX TERR., $5. Wires, Scots, Cocker Span., Springer Span. Bostons, others. 2413 W. North-av.

HARLEQUIN DANE—FEMALE, 7 MOS. Distemper and rabies vaccinated. Housebroken. $35. 5732 W. Cermak. Cicero 1040.

IRISH SETTERS — 2 BEAU. FEMALES. Coats Kennels, East Ogden-av., Aurora, Ill. Telephone Aurora 20136.

PEDIGREED, REGISTERED, BEAUTIFUL black cocker spaniel puppies. 550 Hillavenue, Glen Ellyn, Ill.

PED. WIRE HAIR PUPS — MALES-FEmales; $10 up. 6424 N. Clark. Rog. 5792.

HIGH. PED., BEAU. COATED TOY PEK.—5 mos.; finest stk.; priv. A. M. Sunny, 2536.

BEAU. PED. BOST. PUPS—BAT EARS, screw tail. Reas. 1161 S. Harvey-av., Oak P.

VISIT PUPPYLAND—ALL BREED KENNEL Low as $2. 4701 N. Harlem-avenue.

FRENCH BULL PUPS, 8 WEEKS, MALES, reasonable. 1543 Oakdale-av.

REG. COCKER PUPS — CHAMP. STOCK; black; reas. 240 N. Worth, Elgin 3061.

GORGEOUS BOSTONS—CHAMPION STOCK. Screw tail, bat ears. $15 up. Drexel 7817.

TOY BOST. TERRIER PUPPIES—PED.; 8 wks. old. 4518 N. Lincoln-st., Apt. 2-B.

DACHSHUND PUPPIES—FINE PEDIGREED stock; reasonable. 4111 Lincoln-avenue.

SMALL PEDIGREED BOSTONS, $15. 1417 Thome-avenue. Sheldrake 3651.

TOY BLACK AND TAN PUPPIES—GOOD STOCK, PURE BRED. BITT. 1497.

GENUINE COCKER SPANIELS — BLACK, also tan. 5631 S. Oakley-av. Rep. 8264.

Poultry.

250 WHITE LEGHORN PULLETS. 4122 Oakton-street, Niles Center, Illinois.

MUSICAL INSTRUMENTS.

Pianos and Players.

— ANNUAL JUNE CLEARANCE SALE —
AT WORLD'S LARGEST PIANO FACTORY.
Many used, rebuilt grands...$125 to $275
Other grand pianos, many makes. $275-$325
$2 WEEKLY BUYS A GRAND PIANO.
Used uprights, several styles and sizes, $25
KIMBALL FACTORY, 2611 S. CALIFORNIA.
Open daily, 9 to 9. Sunday, 1 to 6.

GRAND PIANO—BRAND NEW; APARTment size; fully guaranteed; real bargain; terms, $2 weekly; reduced to only $167. P. A. Starck Piano Co., 234 S. Wabash-av.

MAHOGANY MODEL O STEINWAY—APT. size. Sacrifice to settle estate. VICTOR STORAGE, 4809 W. LAKE-ST.

STEINWAY VERTIGRANDE, WONDERFUL tone and touch; br. mah. case. Only $250. Moist Piano Co., 13th fl., 209 S. State.

BALDWIN GRAND—EXCELL. COND. LOOKS new; cheap. Herman, 3119 Lawrenve-av.

WILL PAY CASH FOR USED GRAND OR small upright. Call Mrs. Paige. VanB. 1248.

SACRIFICE—BEAUT. $1,400 GRAND; LIKE new, $185 cash. 5408 W. North-aveue.

BALDWIN MAKE GRAND — LIKE NEW. Sacrifice $150. 6242 West Grand-avenue.

GRAND PIANO—STANDARD MAKE; COST $1,200; sac., $135 cash. 6512 N. Clark-st.

— — USED PIANOS FROM $35 UP — — Cable Piano Shop, 407 S. Aberdeen.

STEINWAY GRAND—5 FT. 10, LIKE NEW Barg. No dealers. Hollycourt 1779.

GENUINE BALDWIN GRAND...........$150 3238 W. HARRISON-STREET.

SMALL VERTICAL, LIKE NEW; ALSO 3 gd. grands. Cash barg! 3409 N. Ashland.

USED GRAND—SMALL SIZE; MAH. ...$150 WYMAN'S, 604 Republic Bldg., 209 S. State

Accordions.

PIANO ACCORDIONS—$1 WEEKLY PAYS for accordion and lessons. Chicago Musical Instrument Co., 309 S. Wabash. Harrison 4884. Open evenings.

TAKE ACCORDION LESSONS IN YOUR own neighborhood. Accordion furnished at only $1.25 per week. Phone Andover 3322.

Wind, String, Etc.

GENUINE MAY BELLE BANJO — GOOD cond.; best cash offer Greenleaf 4600.

RECONDITIONED BAND INSTRUMENTS. LYON & HEALY, 243 S. WABASH-AV.

J. C. DEACAN PROFESSIONAL XYLOphones; cost $180; sell $40. Berwyn 896W.

DANCING SCHOOLS.

LEARN TO DANCE CORRECTLY [LEAD or follow], 8 private lessons, $5; open 1-11. Ruth Lee, 2657 W. North-avenue.

WALTZ, FOX TROT, RUMBA, MISS TAYlor, 64 E. Jackson, R. 600. Open eve.

LEARN DANCING — VOICE, DRAMATICS radio. Jo Keith, 14 W. Lake. Dea. 0134.

BARTER AND EXCHANGE.

— — EXCHANGE COAL FOR COUPE. — — ADDRESS E D 357, TRIBUNE.

LOANS—PERSONAL AND BUSINESS.

Personal Property and Salary.

LOANS TO EMPLOYED MEN OR WOMEN.
MARRIED OR SINGLE.
$10 TO $300.
On Your Signature Only
YOU ALONE SIGN THE NOTE.
NO MORTGAGES
We don't ask you to sign a chattel mortgage on your furniture.
We don't ask you to sign a chattel mortgage on your automobile.
We don't ask you to sign over stocks or bonds.
NO ENDORSERS.
We don't ask you to have any one else sign your note.
INDIVIDUAL AND QUICK. APPROVED AND RECOMMENDED BY THOUSANDS.
Steady employment with a reliable firm for a reasonable length of time, earning a weekly or monthly salary, is reason for you to obtain a loan ON JUST YOUR SIGNATURE.
At no time do we call your employer when the terms of the note are fulfilled.
TERMS—1 TO 20 MONTHS. COST REDUCED IF PAID SOONER.
LOANS MADE AT OUR OFFICE WHILE YOU WAIT.
PHONE YOUR REQUEST.
LOCAL LOAN CO.
UNDER STATE SUPERVISION.
7 W. MADISON at State. RANdolph 8400. THOS. F. KERWIN, MGR.
1 N. PULASKI [Crawford]. KEDzie 5900. ARTHUR J. SALS, MGR.
8 N. OGDEN at Madison. HAYmarket 4700. JOHN J. O'BRIEN, MGR.
821 W. 63D-ST., nr. Halsted. ENGlewd. 7800. MILLARD C. WHITE, MGR.
1212 N. ASHLAND at Mil. BRUnswick 3100. WALTER R. TAYLOR, MGR.
4013 MILWAUKEE at Cicero. AVEnue 1400. JOHN A. FLANAGAN, MGR.
4701 N. WESTERN at Leland. LONgb. 2161. PETER J. BURR, MGR.
EVANSTON PHONE: GREENLEAF 8060.

LOANS on Your PLAIN NOTE
NO WAGE ASSIGNMENTS.
NO MORTGAGES.
NO ENDORSERS.
Single persons or married couples may borrow here on just a plain note or any other loan plan desired.
REDUCED COST
3% monthly interest on balance of $100 or less; 2% on balances above.
1887—Fifty Years of Service—1937.
COMMONWEALTH LOAN CO.
9—OFFICES—9
NORTH: 4803 Lincoln-av., Room 215. Lon. 3456
LINCOLN-BELMONT: 3166 Lincoln-av., Room 224. Bit. 3360
NORTHWEST: 4013 Milwaukee-av., Rm. 307. Avenue 0443
ROGERS PARK: 1791 Howard-st., Rm. 214. Rogers Pk. 0754
GARFIELD PARK: 1 N. Crawford, Rm. 415. Van Buren 5040
OAK PARK: 137 N. Marion-st., Rm. 204. Village 6886; Chicago phone: Austin 2624
BERWYN-CICERO: 6428 W. Cermak-road. Berwyn 371; Chicago phone: Lawndale 2882
SOUTH: 6306 Cottage Gr., Rm. 305. Hyde Park 0604
ENGLEWOOD: 749 W. 63d-st., corner Halsted. Eng. 1711
Under State Supervision.

Loans on Jewelry, Watches, Diamonds, Silverware.
1% A MONTH. NO EXTRA CHARGES. Prompt, courteous, safe. LOWEST RATES. IN CHICAGO for personal property loans.
FIRST
State Pawners Society
UNDER STATE SUPERVISION.
42 S. Clark-st., nr. Monroe—No other offices.

BORROW FROM TOWER.
Your SIGNATURE Only.
40 N. DEARBORN-STREET.......CEN. 6288
806 W. 64TH-ST. [Cor. Halsted]..NOR. 3020
4003 W. MADISON-STREET......VAN 6464
3985 MILWAUKEE-AVENUE......KIL. 8301

WE HELP THE MAN
WHO NEEDS A LOAN.
Loans from $25 to $300.
Salary, Furniture, Auto Loans.
T. B. WARD, INC.,
8 S. Dearborn, Room 408. Randolph 2060.

JEWELRY LOANS
$1 TO $5,000 QUICKLY OBTAINED. Lowest Rates. Upstairs. Private Rooms. A Most Refined Service.
ILLINOIS STATE PAWNERS ASSN., 140 N. RANDOLPH [Cor. Randolph], 2d Fl.

. . . . . . A QUICK LOAN . . . . . .
If you need $25 to $300 come in and obtain a loan on
SALARY—FURNITURE—AUTO.
ARTHUR A. ERD,
202 S. State, Rm. 812. Wab. 6298.

— — — — LOANS UP TO $300 — — — —
FAMILY LOAN CORPORATION.
202 South State-street. Wabash 2994.

— QUICK CASH LOANS—$30 TO $300 — Salary—Furniture—Autos. C. C. ERD, 7 S. DEARBORN. CEN. 4733.

CASH LOANS TO $300. ACCOMMODATION Loan Co., 140 N. Dearborn-st. State 6600.

MONEY ON ANYTHING OF VALUE. Federal State Pawners, 5 S. Clark-street.

. . . HOUSEHOLD FINANCE CORP. . . . 28 N. Clark-st., Room 253. Franklin 1082.

INTEGRITY LOANS—JUST SIGN NOTE. Ill. Domestic Finance, 190 N. State. Fra. 3494.

LOANS—$30 TO $300. L. T. BAKER & CO., 30 W. Washington. Rm 1407. Ran. 6151.

Business Loans.

$300 TO $50,000.
To factories, restaurants, stores, laundries, hotels rooming houses; no endorsers.
EASY TIME PAYMENTS. BEST RATES.
OLDEST ESTAB. IN CHGO.
F. BOLAND.
215 W. Randolph-street. Franklin 1966.

$250 TO $60,000
ON MACHINERY, FIXTURES, TRUCKS, AUTOMOBILE, ACCTS. RECEIVABLE, ETC.
National Acceptance Co.,
111 WEST MONROE. CENTRAL 5532.

— — — — BUSINESS LOANS — — — — Easy terms. $300 up. Phone, we will call. Century Fin. Co., 100 N. La Salle. Cen. 6661.

FINANCIAL SERVICE.

HEIRS—WE BUY AND LOAN ON YOUR interests. Probate Finance, 155 N. Clark-st.

MONEY FOR YOUR DENTIST BILLS. Professional Acceptance Co. Fra. 2091.

CLOTHING, FURS, ETC.

— — — PHONE LAKE VIEW 6820 — — — Highest cash paid for men's suits, topcoats, overcoats, ladies' furs. We call prompt. Lake Shore Tailors. 4042 Broadway.

HIGHEST CASH PRICES PAID FOR MEN'S used clothing, ladies' furs. Bring them to 4545 Sheridan-rd. Ph. Edg. 7630. Will call.

HIGH CASH PRICES FOR MEN'S USED clothes, ladies' fur and cloth coats. Div. 2794. We call or bring them to 2624 N. Clark.

BUSINESS OPPORTUNITIES.

Businesses For Sale.

AUTOMOBILE NEW CAR BUSINESS — IN the lowest price field. Must sacrifice on acct. of partner's health. Small investment required. Address N S 458, Tribune.

BAKERY FOR SALE
Doing good business in city of 9,000 in central Michigan. Wholesale and retail. Wonderful opportunity; good equipment, good location. Address A E 7, Tribune.

BAKERY—RETAIL; EST. 35 YRS.; MUST sac. acct. illness. 1928 W. Cermak-road.

BAKERY—CHEAP BECAUSE OF DEATH; well equip.; low rt. 1235 50th-ct., Cicero.

BAKERY—MODERN FIXTURES. 2200 N. CALIFORNIA.

BARBER SHOP—GOOD BUS., MOD. EQUIP. Mixed trade. Very reas. 3757 W. Ohio.

BARBER SHOP—2 CHAIR; STM. HT.; LOW rent; barg.; gd. loc. 749 E. 62d-street.

BARBER AND BEAUTY SHOP—ALSO FIXtures new, used. PAIDAR, 1120 N. Wells.

BARBER SHOP—2 CHAIRS; GOOD LOCAtion; have other job; reas. 1607 N. Western.

BEAUTY SHOP—10 YRS. ESTAB., LARGE clientele, gd. perm. wave business, latest chrom. equip.; 5 operators; west side. No brokers. Address M C 96, Tribune.

BEAUTY PARLOR FOR SALE—SUPPLIES equipment, cash; easy terms. Catalog sent. GIBBS & CO., 21 S. WABASH-AVENUE

BEAUTY SHOP—EVANSTON; NEW EQUIP.; chromium fixt.; 42 Duard heater; bargain; resid. dist.; rent $15.00. Ardmore 0860, eves.

BEAUTY SHOP—ESTAB. BUSINESS. BEST clientele. Other interests. No reas. offer refused. Address M C 469, Tribune.

BEAUTY SALON—WELL EST. NEXT TO theater; N. S.; $500 cash. Call Buc. 7119.

BEAUTY SHOP—WELL ESTAB., GD. LOC., low rent; liv. qrt.; reas. 3585 Milwaukee.

BEAUTY SHOP IN DEPT. STORE—SMALL down payment. 3840 W. Chicago-avenue.

BEAUTY SHOP - MODERN, BARGAIN, estab., easy terms. Rent, $25. Laf. 7282.

BEAUTY SHOP—EXC. CLIENTELE; 3 RMS. in rear; good location. Rep. 9294.

CANDY—CIGARETTES, ICE CRM.; SCHL. suppl.; cor.; liv. rms.; 2023 N. California.

CANDY-LT. LUNCH-ICE CRM.-SCHL. SUPL. Estab. 9 yrs. 5690 Milwaukee-avenue.

CIGAR, FOUNTAIN, CONFECTIONERY — Sell acct. leavg. town. 3641 Fullerton.

CLEANING STORE—MUST SELL ON ACCT. of death. 6309 Harvard-av. Wen. 0373.

COAL YARD—GOING BUSINESS IN SUBurb. Fully equip. Cash bus. Bought reas. for cash. Address N N 98, Tribune.

CONFECTIONERY STORE AND RENTAL libr. Well est. Illness. Best offer to right party. 3401 N. Crawford. Irv. 8228.

CONFECT. STORE—NEXT TO HOTEL; estab. 11 yrs. $1,700 stock; gd. opport.; fountain; leaving city. $2,200. Sheld. 10436.

CONFECTIONERY, CIGARETS, NOTIONS, etc. Transf. cor.; no compet. Arm. 0810.

DELICATESSEN IN APT. BLDG.; RENT cheap; well established; illness; best offer to right party. 4448 N. Western-avenue.

DELIC.—ACROSS SCHL., ELEC. REFRIG., liv. qtrs. Low rent. 3048 Wilton, nr. Barry.

DELICATESSEN—WELL STOCKED. FINE fix. Rt. $30. Lvg. quarters. 1935 Roscoe.

DELIC., ICE CR., CIGARETS, ETC.—WELL est.; liv. qtrs.; reas. 2407 N. Lawndale.

DELIC.—OLD EST.; N. S.; NR. L.; BUSY spot; $35 rent; sac. Address D 56, Tribune.

DELIC.—WITH LIQUOR; OLD EST.; BEST bus.; $2,500 handles, bal. easy. 2604 N. Clark

DELIC.—COR. STORE, BIG CASH BUS. RT. $25; liv. rm.; tms.; sac. 5903 Dakin.

DELIC.—$35 DAY; FRIGIDAIRE COUNTER Sacr. $800 cash. 2534 N. Halsted.

DINING CAR, ALL STEEL, DOING PROFitable business, in manufacturing city 40 miles from Chicago. Owner retiring. Address N O 410, Tribune.

DINE, DANCE, AMUSEM'T—LOUIS' PLACE, Fox River Grove. Famous 18 yrs. Sta. 4248.

DRESS SHOP—WONDERFUL LOCATION; must sacrif. New fixtures. Sou. 3459.

DRUG STORE—$15,000 ANNUAL SALES; $3,000 stock inventory; overhead $2.50 a day; 6 yr. lease; illness; must sell immediately; $6,000 cash. Address A E 19, Tribune.

DRUG, SUNDRY, CONFECT.—EST. 30 YRS. Opp. for druggist; no competition; in nearby resort town; bus. and prop. $16,000; ½ cash. Address B 488, Tribune.

DRUG STORE—BLVD.; WEST SIDE; $48 daily; sac.; leaving Chgo.; $3,800 price; $1,800 down. Address N B 201, Tribune.

DRUG STORE—ACCT. SICKNESS; ESTABlished 32 years; good business; South Side. Address B 548, Tribune.

DRUG STORE — WELL ESTAB. APT. Neighborhood. Reas. Call Pullman 4143.

DRUG STORE—NO. SIDE; WELL ESTAB.; reasonable. Address P B 444, Tribune.

DRUG STORE—MOD.; SM. PROPOSITION; stm. htd.; reas. rt.; sm. cash. 1122 W. 63d.

DRUG STORE—$4,000 CASH; DOING $2,500 mo.; good lease. Address N A 453, Tribune.

DRY GOODS STORE—LONG ESTAB.; BUSY shopping center; clean stock; reasonable. Address N P 206, Tribune.

DRY GOODS STORE—ESTAB. 15 YEARS; good loc., reas. rent. Sell acct. sickness; no brokers; $3,500. Address N P 573, Tribune.

EMPLOYMENT AGENCY—ESTAB.; REAS. for quick sale. 604 Briar-pl. Buc. 5525.

FLOWER SH.—EXC. BUS. LOC., GD. CLIentele; est.; reas.; greenhse. Cicero 2270.

FOOD STORE—COMBINATION GROC., DELicacies, fresh fruit, vegetables; large store, good fixt., large stock, good loc.; reas. price. ADDRESS M C 90, TRIBUNE.

FRUIT STORE—GOOD LOCATION; EST. 5 years. 2420 North Cicero.

FURNITURE — RETAIL, UPHOLSTERING plant, employs 5 people. Plenty orders. Wonderful chance to develop. Low rent. $2,000 handles. Cozy Home, Mich. City, Ind.

GAS SUPER STATION—HOME TRADE, growing neighborhood, all facilities, cheap lease. 3055 N. Austin-avenue.

GAS STA.—2 ENCL. PITS, WASHING; reas. price. 7901 Ogden-avenue.

GAS STA., ACCESSORY STORE, REPAIRS, liv. qtrs., long estab. Spaul. 3054.

GAS STATION AND SM. GARAGE—EST. 10 yrs. Cermak-rd. Riverside 6028.

GENERAL STORE AND FEED BUSINESS in Wis. for sale. Box 413, Madison, Wis.

GROCERY, VEGETABLES, DELICATESSEN —Mod. fixtures, elec. refrig. and delivery truck; establ. business in good neighborhood. Cash only. Sell account illness. Call after 6 p. m. 944 S. Oak Park-av., Oak Park.

GROC. AND MARKET—WITH BUILDING; suburb; sacrifice account ill health, $10,000. Half cash; accept property or mtg. for balance. Address D 60, Tribune.

— — — — GROCERY-FRUIT — — — — West side; rent $50; same owner 17 yrs.; good business; $1,500, part cash. Rav. 6070.

GROCERY-DELIC.—CONFECTIONERY; FULly stocked; new elec. refr.; a real business opportunity. Call Whiting 1552.

GROCERIES, ICE CREAM, CANDY, TOB.—Good loc. Est. 7 years. 3800 W. 57th-pl.

GROCERY STORE, LIVING ROOMS—RENT $15 mo. Cheap for cash. Ph. Can. 0547.

GROC.-DEL.—MAIN STR.; SUBURB; LIV. guar. for cpl.; pr. right. La Grange 3506.

GROCERY, ICE CREAM, CANDIES—GOOD loc.; reas. rent; barg. 2209 E. 75th-st.

GRO.-DEL.—COMPL. NEW STOCK, NEW fixt. Must sell; cash. Radcliffe 5598.

HAMBURGER-LUNCH RM.—PAYING BUS. Low rental. Real barg. 4222 Broadway.

HAMBURGER AND LUNCH—GOLD COAST loc.; excel. bus.; pr. $1,800. Sup. 3448.

HAMBURGER PALACE — 1ST CL. FIXT. Well est. Real buy. 5320 Madison.

HARDWARE—S. W. SIDE GD. LOC.; NR. busy intersection; est. 15 yrs. Compl. stock hardware, paint, elec. supplies hsehold wares, elec. sign; $6,000. Address N S 224, Tribune.

HARDWARE STORE AND LARGE KEY Shop—S. W. sd.; estab. 15 yrs.; value $6,500; will sac. for $4,500; will sell hardware st. separate. Address M C 92, Tribune.

HOTEL—35 APTS., SO. PR. $8,000
32 apts., N. W.; rt. $375. Pr. $7,000
De Woskin Co., 105 W. Madison. Sta. 9891.

HOTEL—52 RMS., LOBBY, ELEV.; 5 YR. L. Pr. $5,000 cash. Capps Co., Sup. 6160.

HOTEL AND COFFEE SHOP—20 RMS. ALL outside; on 2 highways, nr. Lake Geneva; estab. 40 yrs. Doing good business. Retiring. Address B 308, Tribune.

HOTEL—42 RMS. R. W. ALL RMS., BATHS with showers; lobby; reas. rent. Blvd. loc.; all transportation. Call State 0619.

HOTEL — 24 RMS.; STOCKYARD ENTR.; good income; make offer. 4151 S. Halsted.

INVESTMENT SALE - LARGE MODERN super-service station, restaurant, auto body works, all leased to a major oil co. for 15 years at $2,100 per year, or $175 per month. Will sell for $15,500; will net 12% every year to investor; no upkeep or bother; rebuilt 1936 and new lease made. Write, call, or come see. A. J. Field, owner, Rice Lake, Wisconsin.

LINGERIE SHOP—GD. BUS. LOC.; SAC., illness; reas. rt.; beau. fixt. Dor. 9050.

LINGERIE SHOP - N. W.; GOOD LOC.; fully stocked. Address N P 201, Tribune.

LUNCH-CONFECTIONERY BUSINESS, WITH or without bldg.; estab. 1910; complete fixtures including ice cream and candy mfg. equipment. Location suburban west. Fra. 2232

LUNCHROOM - CATERING TO TRUCK drivers; gd. bus.; chp. overhd.; owner leav. city. Sacr. for quick sale. Monroe 3329.

LUNCHRM.—ACCT. OTHER BUS. 825 HOWard, Sun. aft.-eve. Any time week days.

LUNCH ROOM, DELIC.—NR. LOOP; MOD. fixt. Hotel conn. Low rent. Lin. 3897.

MEAT DEPT. IN REAL LIVE FOOD MART, doing large volume bus. Ideal opp. for a real meat man. Normal 5919.

MEAT MARKET—GOOD BUSINESS; NEW fixtures. I am selling due to other business. Wonderful opp. 3653 Southport.

MEAT MARKET—SOUTH SIDE; CHEAP. Call Dor. 0783 or Reg. 2090 for app't.

MEAT ROUTE, WHOLESALE—N. W. A. Richter, 1615 N. Kildare. Call Sun. 11-3.

MEAT MARKET—ROGERS PK. MODERN equip. Sac. Briargate 4201.

MILK DAIRY, ICE CREAM, CANDY. GOOD loc. Est. trade. 3048 N. Central avenue.

MILLINERY SHOP—EST. 7 YRS. BUSY street; cheap rent. Edgewater 2925.

BUSINESS OPPORTUNITIES.

Businesses For Sale.

MILLINERY SHOP—ESTABLISHED; BUSY street; north side; good opportunity. CALL DELAWARE 5672.

PAINT, WALLPAPER STORE—GD. LOC. 17 Quincy-rd., Riverside. Riverside 6314.

PASTRY SHOP—DOING EXCELLENT BUSIness; best North Side shop. dist.; reasonable. Address E E 251, Tribune.

RESTAURANT - LUNCH - COCKTAIL BAR—Excell. loc.; latest modern equipment; 60 days' old; 250 seating capacity; foreclosed on mortgage; wonderful opportunity for real restaurant people. Call Mr. Davis, Victory 2538.

RESTAURANT—CENTRAL LOCATION; ESTablished business; new equipment; seats 150 people. Hudson's Cafe, 214-216 S. Washington-street, Naperville

RESTAURANT—OAK PARK; FULLY EQPD. Sec. line corner. Must leave town. Sacrifice. Apply 914 Gunderson, Oak Park. Euc. 895.

RESTAURANT - EXCELLENT LOCATION; closed evenings and Sunday. Sacrifice for quick sale. Leaving town. 5435 S. Halsted.

RESTAURANT—FOR QUICK SALE, ACROSS from street car barn; north side dist. Reas rent. 2609 Lincoln-avenue.

RESTAURANT—EST., EQUIP. LIV QTRS., low rent. Must sell. Reas. 9438 S. Ashland.

RESTAURANT — OLD EST., EQPD., IN largest hotel S. Chi.; rt. reas. Sou. 1145.

RESTAURANT, TAVERN—EST., NO. SIDE. Good bus. Address P B 443, Tribune.

RESTAURANT—MODERN; FULLY EQUIPped; desirable loc. 4456 N. Western-av.

RMG. HSE.—25 RMS., 3 YR. LEASE; RT. $75; inc. $250; pr. $1,250. 3547 W. Jackson

RMG. HSES.—20 TO 60 RMS. EASY TMS. Steinbock & Alexander, 160 N. La Salle.

SANDWICH SHOP—EXC. LOC.; NEAR loop; $65 rent; $1,500 mo. bus.; 1st class equipt.; barbecue machine; liquor permit if desired. Call Dearborn 2242.

SANDWICH SHOP—SELL ACCNT. DEATH. Best offer accepted. 3717 Fullerton-av.

SHEET METAL SHOP—LOOP, MANY GOOD accts. Barg. for cash. Mon. 1367.

SUPER SERVICE STATION—MOBILE GAS. April 20,000 gal. Buy stock only. Phone Sheldrake 7335.

SWEDISH MASSAGE DEPT.—WELL ESTABlished. Address N A 477, Tribune.

TAVERN—ON N. W. SIDE CORNER; IN business 4 years. Compl. equip.; fine bar, register, ice box and booths. Seats 60 in back rm. Everything mod. and pd. for. Doing bus. of $450 to $500 wk.; low overhead; rent $60. Guaranteed money maker. Owner has other business to take care of. $2,500 cash. Address N S 221, Tribune.

TAVERN—WELL ESTAB., FULLY EQUIPT. Located Howard-av. district. Will sacrifice. Address P B 445, Tribune.

TAVERN—SOUTH SIDE; DOUBLE TRANSfer cor., with complete food equipment; well estab., long lease; reasonable rent; excellent returns; wonderful opportunity for right party. Dooley, 819 E. 79th-st.

— — TAVERN BUYERS, ATTENTION — — Don't buy till you see our bargains. $500 to $15,000. All loc. Money makers. Also partnerships. KANE & CO., 828 N. State

TAVERN—NEW, MODERN 30 FT. BAR; 4 liv. rms. in rear; nr. 63d and Halsted; estab. business; will sacrif. for cash; partners disagree. 1117 W. 63d. Normal 0874.

TAVERN—ON 1 ACRE GROUND; WILL SACrifice acct. of leaving town; a going business with exclus. rights; on lake subdivision nr. Antioch, Ill. Irving 1091.

TAVERN-NIGHT CLUB—LGE. DINING RM. and banquet rm., all equip. Sell quickly. account sickness. 1205 S. Western-av.

TAVERN AND SUMMER GARDEN—FULLY equipped. Established business. Reasonable. 6142 South Western-avenue.

TAVERN-RESTAURANT—LOOP LOCATION; barg.; price $8,500; must be cash. Inquire A. A. Euzzino, 917 Blue Island-avenue.

TAVERN—ONE OF THE BEST IN ROGERS Park. Inquire at 5306 N. Western. Phone Lon. 0373 eves. She. 1295. Mr. Engelhardt.

TAVERN—BUSY BUS. COR.; SOUTHEAST corner Division-Ashland. Daily 9-12.

TAVERN—GD. CNR.; 2 CAR LINES; 5 LIV. rms.; stm. ht.; chp. rent. 2458 S. Kedzie.

TAVERN AND GAS STA.—CORNER NORTH-avenue and Grace-street. Lombard, Ill.

TAVERN—S. S., SAME OWNER 4 YRS. PR. $1,500. Stewart 0468, 9 a. m.-1 p. m.

TAVERN AND DANCE HALL—EXC. LOC.; corn. bldg., N. W. side. 2254 Fullerton.

TAVERN—WILL SACRIFICE; GOOD LOCAtion. 2814 W. North-av. Arm. 10186.

TAVERN—N. W.; GOOD INCOME; SELL acct. of other business. Kildare 4266.

TAVERN—FULLY EQUIP. FACTORY LOC. 4 liv. rms. Cheap rent. 2664 Greenview.

TAVERN AND NIGHT CLUB—WELL EST., good business. Will sac. 5352 Broadway.

TAVERN—CORN. LOC.; WELL EST. BUS.; mod. fixtures. Will sacr. 3149 S. Morgan.

TAVERN—SAC. ½ PRICE; LONG LEASE, est. trade, or gd. partner. 6828 Stony Isld.

TAVERN—WELL ESTAB.; CORNER LOCAtion. Reasonable. 401 Milwaukee-avenue.

TAVERN—CLARK-FOSTER; $900 COMplete. Thos. D. Bell, 5414 N. Clark-street.

TAVERN—FRIGID. EQUIP. LG. STG. CAP. Kitch. Schlitz Beer, 1126 Argyle-street.

THEATER — ON WEST SD., 450 SEATS, $4,500 cash. Address N A 221, Tribune.

UNUSUAL BUSINESS—FINE SMALL MICH. town on U. S. 112, netting $3,500 yr. Easy to expand. Owner retiring. Gentile. $15,000 incl. rl. est. Address A D 30, Tribune.

IF THE KIND OF STORE OR BUSINESS you want to buy is not offered for sale today why not advertise in the Business Opportunity Wanted Column? Stop in today at the Tribune Want Ad Office, Madison and Dearborn-streets, or call Superior 0100. Ask for an Ad Taker.

Partnerships and Investments.

UNUSUAL OPPORTUNITY.
OWN YOUR OWN BUSINESS.
Nationally known manufacturer has opening for man who can invest $3,000 with his services. Give references and past experience and telephone number in reply.
Address N N 264, Tribune.

INTERSTATE TRACTOR TRAILER—HAULing opportunity. 2 yrs.' contract with strong national trucking co.; requires only $500 down payment for tractor. Trailer furnished. 2900-08 W. Taylor-street.

300% PROFIT—IN OUR NEW 4 WAY peanut, candy, Hershey machines. Established routes. $200-$500 cash starts you. Old company. Suite 409, 40 S. Clinton.

LATEST 4 COMPART. PEANUT-CANDY machines; gd. profits; full or pt. time; $350 secured starts you in business; Chgo. or nrby. Sklare, No. 706, 111 W. Washingt'n.

Distributors.

EASTERN VENDING MACHINE MANUfacturer desires exclusive distributor for Illinois, Indiana, and Wisconsin; $1,000 investment required; permanent opportunity; Chicago interview; give phone.
Address A E 38, Tribune.

Concessions, Locations, and Leases.

WANTED—CONCESSIONS AND RIDES FOR picnic, July 3, Virden, Ill. Write: BERT C. DAVIDSON, Virden, Ill.

SPACE FOR WATCHMAKER WITH LOOP manufacturing jewelers. Address P B 442, Tribune.

GAS STATION—ESTAB., AND 3 RM. COTtage; good loc. River-rd. and Herrick-st., River Grove, Ill. Phone 794.

VACANT 2D FLOOR—ABOVE BUSY DEPT. store at 1505 W. Chicago-av.

BOOTH FOR BEAUTY OPERATOR — LOOP location; reasonable. Dearborn 9697.

TAVERN—GREEN SHINGLE, 7447 IRVG. Pk.-bl.; will rent fully equipt. 3939 Oleander

Merchandise and Novelties.

QUANTITY SHOE LACES, 35C PER GROSS up. Paired. Leibowitz, 640 Maxwell.

Business Equipment.

BAKERY OUTFIT AND 18 PAN HUBBARD oven, and tools. No reasonable offers refused. 3318 W. 64th-street.

WANT TO BUY—USED LAUNDRY EQUIPment. Specify load capacity and price. Address N O 436, Tribune.

TAVERN FIXTURES. GOOD BUY AT $250. All stainless steel. Bar 32 ft. 1345 N. Wells or phone Lincoln 1763 or 0387.

HOT DOG AND HAMBURGER EQUIP.—Cheap. 622½ S. Cicero.

POT SINK, DISH SINK, STM. TABLE, AND barbecue broiler. Cheap. Del. 5648.

BTY. SHP. EQUIP.—COMP. DRYERS, PERM. wave, etc. Kapustka, 6006 S. Albany, B. fl.

Business Service.

1,000 BUSINESS CARDS ....$ .95
1,000 Letterheads $1.95
1,000 Envelopes $1.95
1,000 Statements $1.95
Let us estimate your next job. We print everything from a business card to a newspaper. EDWARD-HOWARD CORPORATION, 16909 Livernois, Detroit, Mich.

I ARRANGE NEW DESIRABLE CONTACTS for you. Address B 474, Tribune.

Wanted.

FOR QUICK ACTION LET US SELL YOUR business; restrs., rmg. houses. La Velle & Stanley, 82 W. Washington. Dea. 2388.

WILL BUY HOTEL OR ROOMING HOUSE with good lease or vacant bldg. corner. Might buy building. Dorchester 9629.

WILL BUY EQUIP. BEAUTY PARLOR IN good location. Address B 578, Tribune.

TAVERN—WITH GAS STA. AND POSS. FOR riding acad. Address N N 263, Tribune.

OFFICE FURNITURE AND DEVICES.

250 STEEL STORAGE CABINETS, LOCKers, shelving, desks, folding chairs. CENTRAL, 20 W. Hubbard. Del. 8495.

LARGE STOCK OF NEW-USED DESKS, chairs, files. Best service. Delivery price. Kendrick Furn., 218 W. Jackson. Cen. 4325.

NEW AND USED DESKS CHAIRS TAbles, files safes. 160 W. Lake. Ran. 0123.

40 DESKS, 90 CHAIRS, STEEL FILES, b'cases, steel shelv., tables. 3917 Sheridan.

WE BUY AND SELL OFFICE FURNITURE. 1027-29 MADISON-ST. SEELEY 2056.

BARGAINS IN USED OAK OR MAHOG. desks, chairs, tables, settees. Dea. 3457.

TYPEWRITER $10; DUPLICATOR, $12; Dictaphone, $25. Pruitt, 172 N. La Salle.

EXEC. FURN. AT GREAT SAVING; DESK and files for all uses. 172 W. Monroe.

USED AUTOMOBILES FOR SALE.

DODGE
E
P
E
N
DEALERS
A
B
L
E

BLUE SEAL CARS
SAVE MONEY

AUBURN—'33 4 DR. SEDAN, $287. Equipped with radio, heater, etc. Good mechanical condition. M. J. LANAHAN, INC., 2523 S. Michigan-av.

BUICK—'34 MODEL 67 SEDAN. 4 door, with side mounts. Motor, tires and car good. $465. SOUTH SIDE MOTORS, INC., 3601 Commercial-av. Sag. 1820.

BUICK—'34 MODEL 67. 4 dr. sedan, $450. $40 down. $22.50 month. 1937 license free. ROYAL SALES AND SERVICE. 1930 Milwaukee-av., cor. Western. 2491 Milwaukee. Arm. 9167.

BUICK—57 SEDAN, $450. Any one looking for a small 4 dr. de l. sed. will buy this 34-57, 6 wheel on sight. Worth $550, today, $450. FELZ, 907 Diversey. Gra. 2810.

BUICK—'31 4 DR. SEDAN, $157. Finished in blk.; A-1 running condition; an outstanding value at our price. M. J. LANAHAN, INC., 2523 S. Michigan-av.

CADILLAC—1931 4 DOOR. Fleetwood sedan. Upholstering and mechanically perfect. Excellent rubber; $275. MURPHY MOTOR SALES, 2720 N. Cicero-av. Ber. 6600.

CHEV—'36 2 DR. TOURING SED. Low mileage. Perfect paint, good motor; h., htr., blt. in trunk; $525. OAK LEAF MOTORS, 216 Madison, Oak Park.

CHEVROLET—1936 SEDAN. Mohair upholstery. Built-in trunk. Extremely low mileage. 90 day guarantee. $465. MURPHY MOTOR SALES, 2720 N. Cicero-av. Ber. 6600.

CHEVROLET—'36 TOURING SEDAN. Driven very little. Another beautiful Evanston car at a barg. price. DAMPMAN-SCHMITT CO., 1019 Davis-st., Evanston. "Evanston Cars Are Better."

CHEVROLET—1935 MASTER DE L. 2 door sedan. Black. Good condition. Low mileage; $435. GREEN MOTOR SALES, INC., 10109 Indianapolis-av. Reg. 4224.

CHEVROLET—'35 5 PASS. SEDAN. This car is in excellent condition throughout. Only $325. KELLY-HEETER, INC. Dodge Dealer's Bargain Corner. 790 Milwaukee-avenue.

CHEV—1934 MASTER SEDAN. Very low mileage; excellent condition throughout. Special at $345. KROLL MOTORS, INC., 7215 S. Halsted.

CHEV—'33 MASTER COUPE, $225. De luxe model. This car is in good condition throughout. KELLY-HEETER, INC. Dodge Dealer's Bargain Corner. 790 Milwaukee-avenue.

CHEV—'30 COACH, $69. See this one before you buy any free priced used car. M. J. LANAHAN, INC., 2523 S. Michigan-av.

CHRYSLER—'35 6 CYL. 5 PASS. Touring sed. Very clean. Low mileage. White wall tires, radio, heater, $495. JAMES F. GOODWIN, INC., 5719 Broadway.

CHRYSLER—'33 DE LUXE SEDAN. 6 wheels, trunk rack. Just as clean as day it left factory. $339. DAMPMAN-SCHMITT CO., 1019 Davis-st., Evanston. "Evanston Cars Are Better."

CHRYSLER—'30 4 DR. SED., $107. Many miles of economical transportation in this car. A real buy. M. J. LANAHAN, INC., 2523 S. Michigan-av.

DE SOTO—1933 CUSTOM 5 PASS. Most popular car of today. Now only $345. Terms. Fully warranted. McFADDEN DODGE DEALER, 333 Madison. Oak Park.

DODGE—'36 DE LUXE SEDAN. 4 door model. $565. $85 down. $25 month. 1937 license free. ROYAL SALES AND SERVICE. 1930 Milwaukee-av., cor. Western. 2491 Milwaukee-av. Arm. 9167.

DODGE—'36 TOURING SEDAN $567. Finished in ebony black; low mileage. This car previously owned by a private family. M. J. LANAHAN, INC., 2523 S. Michigan-av.

DODGE—'36 TOURING SEDAN. Dual equipment and in perfect condition. A real bargain for the price of $545. MID-TOWN MOTORS, 3850 Roosevelt-rd. Ked. 6400.

DODGE—'36 BUSINESS COUPE. Fully equipped; very low mileage and in perfect condition. Money back guarantee. Only $345. P. W. SCHMIDT, INC., 6139 N. Western-avenue.

DODGE—'35 TOURING SEDAN, $495. Radio and heater. Good condition throughout. Low mileage. DAMPMAN-SCHMITT CO., 1019 Davis-st., Evanston. "Evanston Cars Are Better."

DODGE—1935 TOURING SEDAN. De luxe equipment throughout. Money back guarantee. See this beautiful car today. Special $495. P. W. SCHMIDT, INC., 6139 N. Western-avenue.

DODGE—1935 DE LUXE COUPE. 1 car in a 100. Has had perf. care; greased, oiled, and Simonized; methodical; car will sell for $450. FELZ, 907 Diversey. Gra. 2810.

DODGE—'35 DE LUXE SEDAN. Jet black finish. Dual equipment. Best Dodge buy in town. $445. JAMES F. GOODWIN INC., 5719 Broadway.

DODGE—'35 5 PASS. SEDAN. Air wheels, no-draft ventilation, etc. Beautiful black finish. Like new. $445. BENDER-RIEGER, INC., 933 Washington-boulevard.

DODGE—1935 SEDAN. 5 passenger sedan. You'll want this one the minute you see it. $445. PASSEN MOTOR SALES, 2929 Lawrence. Key. 6001.

DODGE—'35 7 PASSENGER. 6 wheels. Very low mileage. Car like new. One-half of original cost. BRAINERD AUTO SALES, 8912 S. Ashland. Bev. 7774.

DODGE—'34 DE LUXE SEDAN. 5 passenger model. Excellent condition throughout. Only $315. KELLY-HEETER, INC. Dodge Dealer's Bargain Corner. 790 Milwaukee-avenue.

FORD—'36 TOURING SEDAN. Built-in trunk, heater, no-draft vent, etc. Like new. $465. BENDER-RIEGER, INC., 933 Washington-boulevard.

FORD—'36 TUDOR SEDAN. See this "like new" car today. It is specially priced at only $395. KELLY-HEETER, INC. Dodge Dealer's Bargain Corner. 790 Milwaukee-avenue.

AUTHORIZED
DODGE
DEALERS

USED AUTOMOBILES FOR SALE.

DODGE
E
P
E
N
DEALERS
A
B
L
E

BLUE SEAL CARS
SAVE MONEY

FORD—'35 DE L. 5 PASS. SEDAN. $35 down; $22 month. 1937 license free. ROYAL SALES AND SERVICE. 2491 Milwaukee. Arm. 9167.

FORD—'35 TUDOR SEDAN, $355. Excellent condition throughout. [illegible] 1236 Morse-avenue.

FORD—1935 5 passenger tudor sedan. Runs and looks like new. [illegible]

FORD—'35 SEDAN, $347. One of Chicago's best buys. Check this one before you buy. M. J. LANAHAN, INC., 2523 Michigan-av.

FORD—'35 COUPE, $345. In splendid condition throughout. [illegible] DAMPMAN-SCHMITT CO., 1019 Davis-st., Evanston. "Evanston Cars Are Better."

FORD—'34 SEDAN, $285. Sedan. Mechanical cond. excel. Tires, paint and uph. good. DAMPMAN-SCHMITT CO., 1019 Davis-st., Evanston. "Evanston Cars Are Better."

FORD—'30 TUDOR SEDAN. Runs and looks good. Good tires, [illegible] KELLY-HEETER, INC. Dodge Dealer's Bargain Corner. 790 Milwaukee-avenue.

FORD—'30 [illegible], $87. Here is cheap transportation. Save your money [illegible] M. J. LANAHAN, INC., 2523 Michigan-av.

HUDSON—1935 5 PASS. SEDAN. [illegible] Very low mileage. [illegible] McFADDEN DODGE DEALER. 3301 Madison-st.

HUDSON—'34 4 DR. SEDAN, $367. A very clean car and must be seen to be appreciated. M. J. LANAHAN, INC., 2523 S. Michigan-av.

HUPMOBILE—1934 5 PASS. SEDAN. Classiest car in town. Cost [illegible] new. [illegible] Fully warranted. McFADDEN DODGE DEALER. 2210 Jackson-street.

LA SALLE—'33 SEDAN, $550. Must be seen to be appreciated. [illegible] 10857 S. Halsted. Pul. 8080.

LA SALLE—1933 SEDAN. 4 door custom sedan; 6 wire wheels, side mounts, radio, heater [illegible] PASSEN MOTOR SALES, 2929 Lawrence. Key. 6001.

LINCOLN—1930 5 PASS. SEDAN. Good mechanical condition. Paint, tires and upholstery perfect. 6 wheels. $125. SOUTH TOWN MOTORS, INC., 2300 W. 63d-st. Pro. 0024.

NASH—'32 7 P. SEDAN, $145. A real bargain for a large family. [illegible] M. J. LANAHAN, INC., 2523 S. Michigan-av.

OLDS—1936 TRG. SEDAN. Built-in trunk; virtually brand new. [illegible] McFADDEN DODGE DEALER. 2210 Madison.

OLDSMOBILE—'35 DE LUXE Touring sedan. $565. $85 down. [illegible] ROYAL SALES AND SERVICE. 2491 Milwaukee. Bel. 1621.

PLYMOUTH—1936 SEDAN. [illegible] PASSEN MOTOR SALES, 2929 Lawrence. Key. 6001.

PLYMOUTH—'36 5 PASSENGER SEDAN. $485. $40 down. $24.50 [illegible] ROYAL SALES AND SERVICE. [illegible] Belmont 1621.

PLYMOUTH—1936 SEDAN. Built-in trunk. [illegible] 90 day guarantee. MURPHY MOTOR SALES, 2720 N. Cicero-av. Ber. 6600.

PLYMOUTH—'35 DE LUXE SEDAN. [illegible] $24.50 month. 1937 license free. ROYAL SALES AND SERVICE. 1930 Milwaukee-av. [illegible] 2491 Milwaukee. Belmont 1621.

PLYMOUTH—'35 DE LUXE SEDAN. De luxe with air wheels, no-draft ventilation, etc. Like new. BENDER-RIEGER, INC., 933 Washington-boulevard.

PLYMOUTH—'35 SEDAN, $385. 2 door model. [illegible] HESSER & SODEN, 1234 Howard.

PLYMOUTH—1935 COUPE. De luxe equipment throughout. [illegible] JAMES F. GOODWIN INC., 5719 Broadway.

PLYMOUTH—'34 SEDAN, $335. [illegible] DAMPMAN-SCHMITT CO., 1019 Davis-st., Evanston. "Evanston Cars Are Better."

PLYMOUTH—'34 P. E. SEDAN. [illegible] KELLY-HEETER, INC. Dodge Dealer's Bargain Corner. 790 Milwaukee-avenue.

PLYMOUTH—'34 2 DOOR sedan. [illegible] $3.95 week. INLAND MOTORS, INC., 4201 Milwaukee-av.

PLYMOUTH—'33 COUPE. Mechanically perfect. [illegible] 1116 Chicago-av., Evanston, Ill.

PLYMOUTH—'33 SEDAN, $197. [illegible] M. J. LANAHAN INC. [illegible]

PLYMOUTH—1932 4 DR. SEDAN. [illegible] KROLL MOTORS, INC., 7215 S. Halsted. Rad. 2708.

PONTIAC—'36 COUPE. 6 cylinder. Practically new tires. Looks and runs like new. [illegible] BENDER-RIEGER, INC., 933 Washington-boulevard.

STUDEBAKER—'34 SEDAN. Full de luxe equipment. [illegible] INLAND MOTORS, INC., 4201 Milwaukee-av.

AUTHORIZED
DODGE
DEALERS

USED AUTOMOBILES FOR SALE.

YOU GET A
BETTER
BUY
from your
BUICK
DEALER
Great Used Car
VALUES
WITH
NO SALES TAX
ADDED TO THE PRICES
in This Alphabetical
DIRECTORY

AUBURN '35 653 SEDAN..............$425
Has hydraulic brakes and dual equipment. Very low mileage.
BROADWAY BUICK CO.,
5701 Broadway. Lon. 7700.

AUBURN '32 SEDAN..............$245
6 wheel convertible phaeton. Tan top, beige duco. Radio equipped.
LOGAN SQUARE BUICK CO.,
2468 Milwaukee. Spa. 6060.

BUICK '36 81 CLUB SEDAN..............$925
Has 6 wheels and white wall tires. Fully equipped. Low mileage. Guar.
OAK PARK BUICK CO.,
702 Madison-st., Oak Park. Man. 3000.

BUICK '36 81 SEDAN..............$925
5 passenger model. Beautiful finish. Immaculate throughout. Rare bargain.
JAMES LEVY BUICK CO.,
2257 S. Michigan. Cal. 4626.

BUICK '36 81 SEDAN..............$895
Imperial black. Has heater, radio, and trunk. Like new in every detail.
BROADWAY BUICK CO.,
5701 Broadway. Lon. 7700.

BUICK '36 SEDAN..............$865
Model '36 81. 6 wheels, white wall tires. Low mileage. Orig. cond. like new.
SOUTH SHORE BUICK CO.,
7320 Stony Island. Mid. 6403.

BUICK '36 41 SEDAN..............$765
Mod. blue fin. Tires like new. Low mil. Gold bond warr. Safety lane guar.
NORTHWEST AUTO CO.,
3801 Lawrence. Key. 7400.

BUICK '35 CONVERTIBLE COUPE.....$550
Side mounts and heater. This car has khaki top. This car runs like new.
JAMES LEVY BUICK CO.,
2257 South Michigan. Cal. 4626.

BUICK '34 61 SEDAN..............$545
5 passenger touring sedan, with 6 wheels. A very good buy.
WEST SIDE BUICK CO.,
4666 Washington-blvd. Aus. 0700.

BUICK '34 TRUNK SEDAN..............$445
Painted beau. maroon. Like new. Low GMAC tms. 100 others to choose from.
LINCOLN PARK BUICK CO.,
958 Diversey-pkwy. Bit. 0970.

BUICK '35 41 SEDAN..............$425
Has built-in trunk, knee action, no draft ventilation. An excellent buy.
NORTH SHORE BUICK CO.,
1572 Maple, Evanston. Uni. 5962.

BUICK '30 47 SEDAN..............$145
Excellent tires. This car is in exceptionally good mechanical condition.
BROADWAY BUICK CO.,
5701 Broadway. Lon. 7700.

BUICK '28 SEDAN..............$75
Runs O. K. Good vacation car. A real sacrifice at this price.
NORTHWEST AUTO CO.,
3801 Lawrence. Key. 7400.

BUICK '33 SEDAN..............BARGAIN
Has 6 wheels. Finished in black. 7 passenger sedan with radio and heater.
NORTH SHORE BUICK CO.,
1572 Maple, Evanston. Uni. 5962.

CHEVROLET '34 TOURING SEDAN....$425
Equipped with radio, spotlight, built-in trunk. It can hardly be told from new.
GORDON BUICK,
6627 S. Western. Pro. 0505.

CHEVROLET '31 PANEL TRUNK......$125
All new tires. Mechanically perfect. This is a real bargain.
GORDON BUICK,
6627 South Western. Pro. 0505.

DODGE '36 TOURING SEDAN..........$645
Has radio and heater. Beautiful green finish. Low mileage.
WESTERN-DEVON BUICK CO.,
6100 N. Western. Bri. 6100.

DODGE '35 SEDAN..............$545
4 door touring. Built-in trunk, radio, heater, defroster. A beautiful job.
LOGAN SQUARE BUICK CO.,
2468 Milwaukee. Spa. 6060.

DODGE '35 TOURING SEDAN..........$495
Equipped with dual accessories. This is an unusually good buy.
WESTERN-DEVON BUICK CO.,
6100 N. Western. Bri. 6100.

DODGE '35 SEDAN..............$495
4 door. Low mileage. Appearance like new. Fully equipped and guaranteed.
OAK PARK BUICK CO.,
702 Madison-st., Oak Park. Man. 3000.

DODGE '35 COUPE..............$465
All good tires. Looks and runs just like a brand new car.
GORDON BUICK,
6627 S. Western. Pro. 0505.

FORD '36 COUPE..............$435
De luxe 2 passenger coupe. Low mileage. Very clean car.
SOUTH SHORE BUICK CO.,
6208 Cottage Grove. Mid. 6403.

HUDSON '34 SEDAN..............$425
4 door. Newly refinished. Low mileage. Perf. cond. Fully equipped. Guaranteed.
OAK PARK BUICK CO.,
702 Madison-st., Oak Park. Man. 3000.

HUPMOBILE '33 SEDAN..............$295
4 door sedan, with 6 wheels, mohair upholstery. Very good mechanical cond.
WESTERN-DEVON BUICK CO.,
6100 N. Western. Bri. 6100.

HUPMOBILE '33 SEDAN..............$250
4 door sedan. Finished in green. This car is in A1 condition.
NORTH SHORE BUICK CO.,
1572 Maple, Evanston. Uni. 5962.

LINCOLN '33 CLUB SEDAN..............$415
Has 6 wheels and side mounts. A rare buy at this low price.
GERWIG MOTOR SALES,
8443 South Ashland. Ced. 2600.

OLDSMOBILE '36 SEDAN..............$675
Equipped with radio and heater. Has white wall tires and built-in trunk.
GERWIG MOTOR SALES,
8443 South Ashland. Ced. 2600.

OLDSMOBILE '36 TRUNK SEDAN.....$645
Painted beautiful gray. Radio, all accessories. 100 others to choose from.
LINCOLN PARK BUICK CO.,
958 Diversey-pkwy. Bit. 0970.

OLDSMOBILE '35 6 COUPE..............$495
Special model. Spacious luggage compartment. Htr. A real buy at this price.
JAMES LEVY BUICK CO.,
2257 S. Michigan. Cal. 4626.

OLDSMOBILE '35 SPORT COUPE......$450
Sport coupe, with rumble seat, heater and clock. Original color.
WEST SIDE BUICK CO.,
4666 Washington-blvd. Aus. 0700.

PACKARD '36 TRUNK SEDAN..........$745
Painted beautiful tan. Equipped with radio, all accessories. 100 other cars.
LINCOLN PARK BUICK CO.,
958 Diversey-pkwy. Bit. 0970.

PLYMOUTH '36 SEDAN..............$495
Has white wall tires and heater. In very good condition. A bargain.
GERWIG MOTOR SALES,
8443 South Ashland. Ced. 2600.

PLYMOUTH '35 TOURING SEDAN....$465
2 door. Completely refinished. Tires exc. Carries gold bond war. Safety lane guar.
NORTHWEST BUICK,
3939 N. Cicero. Key. 0128.

PONTIAC '36 8 SEDAN..............$635
De luxe Radio, 6 wheels, trunk. In beau. cond. throughout. Guaranteed.
SOUTH SHORE BUICK CO.,
7320 Stony Island. Mid. 6403.

REO '33 SEDAN..............$345
4 door sedan, with de luxe equipment. A splendid buy.
WEST SIDE BUICK CO.,
4666 Washington-blvd. Aus. 0700.

STUDEBAKER 33 BROUGHAM.........$295
6 chrome wheels, heater, radio, trunk. 6 cylinder. Right drive. Excel. shape.
LOGAN SQUARE BUICK CO.,
2468 Milwaukee. Spa. 6060.

These
BUICK DEALERS
Will Be
Closed Sunday

USED AUTOMOBILES FOR SALE.

Tremendous
Delivery

Compels us
to liquidate

118 CARS
MUST BE SOLD!

BECAUSE OF OUR
LIMITED ROOM!

No Reasonable Offer Refused

1937 PACKARD 120 Cpe. de luxe, used. $895
1937 CHEVROLET master town sedan, used; trunk; air wheels; dual equipment 595
1936 BUICK, Model 40, de luxe sport coupe. Radio, heater, white side wall tires, large driving light, bi-flex steering wheel, panel clock. Used 8 months.......... 695
1936 OLDS 6 cyl., 4 door touring sedan. Built-in trunk, air wheels, knee action 665
1936 DODGE 4 door de luxe touring sedan; built-in trunk; side mts.; dual equip. 665
1936 DODGE de luxe coupe; air wheels, dual de luxe equip.......... 495
1936 PLYMOUTH 4 door touring sedan. Built-in trunk, air wheels.......... 395
1936 PLYMOUTH de luxe 4 door touring sedan; trunk, air wheels, dual equip. 485
1936 FORD de luxe 5 pass. sedan; air wheels 445
1936 CHEVROLET de luxe 4 door sport sedan; built-in trunk, knee action, turret top 595
1936 CHEVROLET master de luxe tour. sedan; built-in trunk, radio, heater, special paint.......... 545
1936 CHEVROLET master de luxe sport coupe; air wheels, knee action.... 495
1936 CHEVROLET 4 door de luxe sedan; knee action, turret top, dual equip. 545
1936 CHEVROLET de luxe 4 door touring sedan; built-in trunk, dual equip., air wheels, knee action.... 625
1936 CHEVROLET de luxe 5 pass. sedan; knee action, turret top, white side wall tires.......... 495
1936 CHEVROLET convertible de luxe sport coupe; radio, heater, white side wall tires.......... 545
1935 LA SALLE de luxe 4 door touring sedan; built-in trunk; all newest equip. 675
1934 CADILLAC model 20 de luxe tour. sedan; built-in trunk, radio, heater 665
1934 CHRYSLER Airflow 6 pass. sedan; '35 equipment.......... 475
1935 CHEVROLET de luxe tour. sedan. Built-in trunk, knee action, turret top, air wheels 445
1935 CHEVROLET 5 pass. sed., 4 dr.. 385
1935 CHEVROLET 5 pass. sedan, air wheels 345
1934 CHEVROLET de luxe 4 door touring sedan; built-in trunk, knee action, air wheels 395
1934 CHEVROLET master de luxe coach; air wheels 345
1933 CHEVROLET 4 door de luxe sedan; air wheels 295
1933 CHEVROLET de luxe coach..... 285
1933 DE SOTO 4 door custom sedan; air wheels, dual equipment........ 335
1934 OLDS 6 cyl., 4 door touring sedan; built-in trunk, knee action, air wheels 395
1935 DODGE 5 pass. sedan. Air wheels.. 465
1935 PONTIAC de luxe convertible sport coupe; rumble seat, air wheels, knee action 545
1933 REO 6 cyl. Flying Cloud convertible sport coupe; 6 air wheels, side mounts 295
1933 WILLYS 77 4 cyl. 4 door sedan.. 195
1932 CHEVROLET 5 pass. sedan; perfect condition thruout.......... 235
1931 CADILLAC 16 cyl. 7 pass. sedan; 6 wire wheels, side mounts, white side wall tires, radio; Fleetwood custom built body; perfect.......... 195
1932 PONTIAC "6" sport coupe. Looks and runs like new.......... 225
1932 PIERCE-ARROW custom built Judkins Berline club sedan; 6 whls., side mounts, white side wall tires.. 385
1931 NASH Ambassador de luxe sport coupe; rumble seat, 6 wheels, side mounts 145
1931 CHEVROLET sport 5 pass. sedan; 6 wire wheels, side mounts........ 165
1930 CHRYSLER 2d series model 77 de luxe sedan; 6 w. w.......... 165
1931 PACKARD light 8 de luxe sedan; 6 wheels, side mounts; in storage 2 years 165
1930 BUICK "6" 4 door sedan.......... 95
1931 FORD sport roadster, rumb. seat. 145
1932 FORD 4 door de luxe sedan........ 195
1931 ESSEX sport, r. s. coupe.......... 65
1930 AUBURN conv. phaeton sedan; 6 wire wheels 65
1930 AUBURN sport sedan; 6 w. whls. 65
1930 HUDSON 2 door sedan; perfect.... 45
1930 CHEVROLET coach; like new.... 95
1930 CHEVROLET 4 door de luxe sedan; wire wheels, side mounts, trunk 145
1928 PACKARD 6 cyl., 4 door sedan... 65
1930 STUDE. sedan; 6 cylinder........ 45

Also 150 more
to select from

ALL MODELS.
ALL BODY STYLES.

5 DAY DRIVING TRIAL.

YOUR OLD CAR IN TRADE
OR AS DOWN PAYMENT.

Your Own Terms.
12-24 Months to Pay.

Michigan Avenue
CHEVROLET
New Car Store

Look for the Big Neon Sign

2-3-4-5
S. MICHIGAN

WE ARE ALWAYS OPEN.

USED AUTOMOBILES FOR SALE.

Chevrolet
Dealers'
O. K.'d
Used Cars

Auburn '31 sport sedan, $185
Has built-in trunk. Excellent mechanical condition. A bargain.
DREXEL CHEVROLET,
4733 Cottage Grove-avenue.

Buick '32 convertible sedan.
Side mounts, chrome metal tire covers. Maroon pt. job. Cannot be dup. at $265.
CLARK-MAPLE MOTOR SALES,
1038 N. Clark-street. Moh. 1470.

Chev. '36 mast. trk. sed..$580
Orig. green fin. Tires, interior like new. Mech. perf. Low miles. Trade. Terms.
SEIP CHEVROLET SALES,
8628 Commercial-av. Regent 1400.

Chev. '36 town sedan....$545
Knee action, no-draft ventilation. Like new in every respect.
MILWAUKEE AVE. MOTOR SALES,
2508 Milwaukee-avenue.

Chev. '36 mast. tn. sed..$530
Built-in trunk. 5 passenger de luxe. Knee action. Worth more. We trade.
RUBY CHEVROLET,
1422 E. 67th. Fairfax 9600.

Chev. '36 de luxe sedan..$530
Official's car. Master 4 door. Knee action, turret top. Virtually brand new.
MID-CITY CHEVROLET,
1147 W. Jackson-blvd. Monroe 0332.

Chev. '36 de l. trk. sed....$515
Hydraulic brakes, knee action, turret top. See it today.
VOGEDING CHEVROLET,
1111 Chicago-av., Evanston. Gre. 8000.

Chev. '35 master coach..$425
A perfect car in condition and appearance. Special value. Act quick.
BERGL CHEVROLET SALES,
5342-48 Cermak, Cicero. Craw. 2702.

Chev. '35 stand. 4 dr. sedan.
A1 mechanical condition. Original finish. Good tires. A real buy at $395.
JAMES LEVY CHEVROLET CO.,
4400 Archer. Virginia 1141.

Chevrolet '31 coach........$150
6 wheels. A1 mechanical condition. Good tires. Original finish.
H. & K. CHEVROLET, Used Car Lot,
6840 Ogden-av. La Grange 6400.

Chevrolet '30 sedan..........$80
This is a real value for low cost transportation. Good gen. condition thruout.
UPTOWN MOTOR CHEVROLET,
4859 Broadway.

Ford '30 coach..............$135
Perfect condition thruout. Thousands of miles of service left in this car.
SOUTHWEST CHEVROLET, INC.,
9220 S. Ashland-av. Ced. 3500.

Hudson '31 sedan............$125
7 passenger. Original finish. Has been run very little. A buy.
CALEY BROS.,
10524 S. Michigan-avenue.

Nash '33 sedan 8............$300
Very low mileage. Good tires all around. Good general condition.
OPAS CHEVROLET CO.,
1708 South Ashland-avenue. Hay. 0220.

Oldsmobile '35 coach......$495
Beau. orig. paint. Finish exceptional. Tires, uph. and mech. cond. fully guar.
NICKEY CHEVROLET SALES, INC.,
4130 Irving Park-boulevard.

Plym. '36 de l. 4 dr. tour. sed.
Built-in trunk, mohair upholstery. Specially priced at $465.
MICHIGAN AVENUE CHEVROLET,
2345 S. Michigan-avenue.

Ply. '34 de luxe coupe..$295
Knee action, easy ride, floating power. Finish perfect. Good tires.
DRIJE MOTOR SALES,
6528 West Cermak-rd. Law. 7800.

Pontiac '34 8 sedan........$395
Finish like new. A1 mechanical condition. A real buy at $395.
CLAYTON-DEAN CHEVROLET CO.,
535 Madison. Aus. 2142, Vill. 6160.

Pontiac '33 town sedan..$375
A very clean car. Excellent motor, tires and upholstery. Finish good.
A. J. OOSTERBEEK,
7541 S. Halsted-st. Triangle 1610.

Pontiac '33 4 dr. sedan..$295
Side mounts. Beautiful finish. Tires, upholstery exceptionally good.
SCHELLENBERGER CHEVROLET,
7229 West Grand-avenue. Mer. 9200.

Willys '31 sport roadst..$115
6 wire wheels, trunk rack. Special Omar grey paint. A real sport car.
McMANUS MOTOR SALES,
6711 S. Western-avenue. Rep. 5300.

—TRUCKS—

Chevrolet '36 truck........$495
1¼ ton truck. 131 inch wheelbase. 10 ply tires. Guaranteed.
SHEETS CHEVROLET,
6522 Cottage Grove-av. Midway 3500.

Chevrolet '36 pick-up....$435
Orig. blk. fin. like new. Motor runs like a new one. Hyd. brakes. Orig. tires.
RAY O'CONNELL MOTORS,
4512 West Madison-st. Aus. 3068.

Chevrolet '36 1½ ton truck.
Practically new throughout. Dual equipment. $140 down.
KUSHLER CHEVROLET SALES,
6330 Broadway. Sheldrake 7610.

Chevrolet '34 C. & C......$375
This 157 inch wheelbase C. and C. has dual wheels. Recond. and repainted.
SUPERIOR MOTOR SALES CO.,
6943 S. Halsted-st. Englewood 3400.

Chev. '33 1½ ton panel..$325
131 inch wheelbase. Good tires. Reconditioned, repainted. Good buy.
NORTOWN CHEVROLET,
6401 North Western-avenue.

Chev. '31s, '32s ½ ton del..$50
Gd. mech. cond. Gd. tires. 20 cars to choose from. 50 other unus. bargains.
NELSON CHEVROLET SALES, INC.,
3054 North Halsted. Bargain Lot.

Dodge '36 ½ ton panel....$575
Exceptionally low mileage. Looks like new. See it at once.
DIVISION CHEVROLET SALES, INC.,
1725 West Division-street.

Dodge '34 1½ ton stake..$465
Long wheelbase. New Chicago stake body. Dual wheels. Truck like new.
ASHLAND AVENUE MOTOR SALES,
6150 South Western

Dodge '32 C. & C..............$225
Dual wheels, Chicago stake body. Very gd. cond. Exc. appear. Mech. perfect.
LEWIS AUTO SALES, INC.,
4243 Ogden-avenue. Crawford 4205.

Ford '33 sedan delivery..$235
4 cylinder. This car is in good general condition throughout. Real value.
MILLER CHEVROLET, INC.,
1810 West Irving Park-boulevard.

AUTHORIZED
CHEVROLET
DEALERS

USED AUTOMOBILES FOR SALE.

LITSINGER'S

657 DIVERSEY-PKWY.
"17 Years a Ford Dealer."
WE HAVE SOLD
OVER
30,000 NEW FORDS
(CARS AND TRUCKS.)
70,000 USED CARS
10,000 USED TRUCKS

'36 Linc.-Zephyr sedan...$975
'36 Ford Tudor sedan..... 440
'36 Ford reg. coupe........ 415
'36 Ford de luxe coupe.. 450
'35 Chev. Master sedan.. 450
'35 Ford Tudor; trunk.. 370
'35 Ford reg. Tudor sed. 350
'35 Ford reg. coupe........ 325
'34 Chev. coupe; r. s...... 325
'33 Dodge de l. coupe.... 250
'32 Ford de luxe coupe.. 190
'31 Pontiac sport coupe.. 150
'30 La Salle 4 dr. sedan 150

WE PLEDGE
"You Must Be Satisfied"

LITSINGER'S

Edward R. Litsinger,
CHAIRMAN.
Fred G. Litsinger,
PRESIDENT.
925 JACKSON-BLVD.
Open Every Day—All Night.

Auburn Superch'ger '36
Convertible sedan, 4 pass., built-in trunk comp., chrome nickel wheels, white wall tires, chrome nickel outside exhaust; radio, heater, defroster furn. Most beautiful car in town. Orig. cost $1,935. Now $795. Guar. Your car down payment, bal. 12-24 months.
Authorized Finance Co.,
3910 OGDEN-AV.
East of Pulaski at 22d-st.
CHRYSLER-PLYMOUTH DEALER.

AUBURN—1936 TOURING SEDAN. Salon model, with dual ratio, dark maroon finish, all good tires, thoroughly reconditioned inside and out. Has low mileage..............$725
CADILLAC, 2258 S. MICHIGAN. Cal. 4185. Open eves., Sundays.

AUBURN—1934 STANDARD 6 CYLINDER 4 door sedan; very best of condition. A good buy at $350. Lake Shore Motors, 1012 Chgo.-av., Evanston. Rogers Park 2610. University 4100.

Auburn 1935 653 Sed., $425.
Fully eqpt., hyd. brakes. Like new.
5701 BROADWAY BUICK.

AUBURN—'33 CUSTOM DE LUXE SEDAN; many extras.; $245. 4000 W. 22d-street.

AUBURN—'31 4 DOOR SEDAN; GOOD CONdition. $150. 3431 W. Madison.

AUBURN—'31 CONV. COUPE; VERY CLEAN. Cheap. Priv. party. 5546 S. Richmond-st.

AUSTIN—'31 COUPE, $65. ALSO PANEL truck, cheap. 2412 S. Michigan-avenue.

BUICK 1937, $875
4 door 5 pass. de luxe touring sedan. Used. Built-in trunk, heater, clock, all dual equipment. Also 1936 4 door model 8 41 de luxe touring sedan. Built-in trunk, radio, heater. Sacrifice for $645. Your car down, balance 12-24 months, 90 day guarantee.
OPEN EVERY DAY—9 A. M. TO 10 P. M.
State Auto Finance Corp.,
3939 Washington-blvd.

BUICK '36 SEDAN, $645
De luxe touring sedan. Built-in trunk, dual accessories, built-in radio, heater. Original cost $1,180. Now real buy at $645. Your car down, balance 2 years; 90 day guarantee. Open evenings and Sunday; 2 min. from loop.
7 DAYS' DRIVING TRIAL.
850 JACKSON-BL.

Buick '36 Sedan, $645
DE LUXE TOURING SEDAN. BUILT-IN TRUNK, BUILT-IN RADIO, HEATER. 90 DAY GUARANTEE. 7 DAY DRIVING TRIAL.
National Motor Car Co.
AUTHORIZED STUDEBAKER DEALER
6201 S. WESTERN.

BUICK 1937
We have a used '37-91 de luxe 5 pass. sedan. Original price, $2,227; our price, $1,750. This car driven by our president for only a short time. Black body and fender, white wall tires, de luxe equipment, radio, 6 wheels, and large built-in trunk.
NORTHWEST AUTO CO.,
3801 LAWRENCE-AVENUE.

BUICKS.
'36-61 sedan; completely equipped; low mileage; thoroughly guaranteed $875
'34-57 sedan; 4 doors; only $495
'36-81 5 pass. sedan; beautiful finish; a rare bargain at $925
JAMES LEVY MOTORS,
2257 South Michigan.

BUICKS.

'29 Sedan	$ 69
'30 Sedan	84
'29 Coupe	39
'30 Sedan, side mounts, radio...	149
'29 Coach	59

J. A. LAVERY,
Ph. Mid. 5372. 7520 Stony Island.

BUICK '34 7 PASS.
Chauffeur driven sedan; 6 wheels, white wall tires, heater, trunk, complete de luxe equipment; beautiful black finish; $675.
WEST SIDE BUICK SALES,
4666 WASHINGTON-BLVD.

BUICKS '35s, '36s, '37s
$495 to $925.
Model 41 4 door 5 pass. de l. tour. sedans; used; some have radios, heaters, clocks. All dual equipped. Like new. Terms to suit. 4618 WASHINGTON. "THE BIG STORE."

— BUICK—'35-57, 6 WHEEL SEDAN —
Very clean; low mileage; black finish. See this bargain before you buy any car.
GROSSINGER MOTORS,
2658 LAWRENCE. LONG. 7883. SUN. 9102.

BUICK 1936, $635.
Model 41, 4 door de luxe built-in trunk sedan; radio, heater; like new. See it!
4635 WASHINGTON-BLVD.

BUICK—'30 4 DR. SEDAN; SIDE MTS., GD. mech. cond. and appear. Reduced to..$95 CLARK MAPLE CHEV., 1038 N. CLARK.

BUICK—'36-81 SEDAN, SIDE MTS....$950 McFARLAND-KEENAN, 7647 S. Halsted.

BUICK—'32 SEDAN, $245; PERFECT RUNning cond. 3031 N. Kilpatrick. Ave. 5425

—BUICK—'32-97, LONG W. B. SED., $245— Logan Square Buick, 2468 Milwaukee.

CADILLACS 1937s
7 passenger sedan. FLEETWOOD body, used, and 5 pass. de luxe touring sedan; also '36 4 door touring de luxe sedan; will accept any reasonable offer. Open evenings. Your car down payment, balance to suit. 945 WASHINGTON-BL. [2 min. Chgo. loop.] LARRY O'ROURKE, INC. [EST. 23 YEARS.]

CADILLAC — 1936 7-PASS. FLEETWOOD sed.; long whlbse.; sd. mts.; radio, htr. Would pass for new car. Will arrange terms and trade. 25 Lake-street, Oak Park.

CADILLAC—'34 8-CYL., 7-PASS. FLEETwood sed.; long w. b.; radio, htr.; mech. perf. Excep. clean thruout. 25 Lake-street, Oak Park

CADILLACS—[2] 1930 AND '31 7-PASS. SEdans; side mounts, heaters, good tires; $145. 25 Lake-street, Oak Park.

The Tribune does not knowingly accept automobile advertising which misrepresents the year of the car. If you wish to confirm the year model of a used car advertised in its columns, secure the serial number (which determines the year model) and telephone the Tribune, Superior 0100, Local 328, for verification.

USED AUTOMOBILES FOR SALE.

IF
You Don't Know
USED CARS
KNOW
YOUR DEALER
Lawder Bros.
ESTABLISHED 1890.]
The Old, Reliable Dealer.
47 Years of Giving the Most for Your Money.
A FORD-LINCOLN-ZEPHYR DEALER WHERE R. & G. REALLY MEANS RENEWED AND GUARANTEED.
Large Selection of
CHEVROLETS DODGES
BUICKS PONTIACS
1930 TO 1934.
ALL IN NEW CAR CONDITION.
Fords 1931 to 1936s
ALL MODELS.
ALL OTHER MAKES AT
Lowest of Prices
YOUR OLD CAR OR $5 TO $35 DOWN.
100% Satisfaction or
100% Refund.
"TURN THE SEARCHLIGHT ON OUR CARS. THEY CAN TAKE IT."
6900 VINCENNES
[Block west of State-st. Open eves., Sun.]

CADILLAC 1936, $895
4 door 5 pass. de luxe touring sedan. Built-in trunk; all dual equipment; whipcord upholstery, radio, heater, clock. Orig. cost $2,390. Beautiful dark green. Just like brand new. Sacrifice at $895. Your car down. Balance 12-24 months. 90 day guarantee.
OPEN EVERY DAY—9 A. M. TO 10 P. M.
State Auto Finance Corp.,
3939 Washington-blvd.

CADILLAC 1937 "65"
4 door de luxe touring sedan, used. Radio, white wall tires, privately driven only few miles. Will sacrifice at big savings and terms can be arranged to suit. For details call Mr. Blondell, Harrison 6078.

CHEVROLETS
ARE AT
RUBY'S
Chicago's Finest Selection.
ALL YEARS—ALL MODELS.
TREMENDOUS SAVINGS ! !
RUBY CHEV., INC. USED CAR DEPT.
7158 STONY ISLAND. PH. DOR. 2310.

CHEV. 1937, $595
Master 6 touring sedan. Used. Built-in trunk, all dual equipment, high grade cord upholstery. Will sacrifice for only $595. Your car dn., bal. 12-24 mos. 90 day guar.
OPEN EVERY DAY—9 A. M. TO 10 P. M.
State Auto Finance Corp.,
3939 Washington-blvd.

CHEVROLETS.

'29 Coach	$ 39
'30 Sedan	139
'31 Coach	169
'29 Sedan	59
'32 Sport Coupe	229
'36 Trunk, master sedan	549
'33 Master Coupe	295

J. A. LAVERY,
Ph. Mid. 5372. 7520 Stony Island.

Chevrolet '36 Spt. Sedan
4 door master de luxe, built-in trunk; equipped with radio and heater. Beautiful black finish; like new; only $575.
Hon, Smithson & Raymond,
6101 N. Western. Bri. 8100.

CHEVS. '35s, '36s, '37s
$395 to $685.
De luxe 2 and 4 door touring sedans; used; built-in trunks, coupes, dual equip. Some have radios, heaters, etc. Terms to suit. 4618 WASHINGTON. "THE BIG STORE."

CHEVROLET 4 DOOR TRUNK SEDAN— Low mileage. Virtually a brand new car. Terms to suit. A real buyer's chance. Only $550.
McFADDEN DODGE DEALER.
333 Madison-street, Oak Park.
Established Over 20 Years.

CHEV.—'35 5 PASS. SEDAN............$385
$25 or your car down, $20 per month.
STATE LICENSE FREE.
GROSSINGER MOTORS,
2658 LAWRENCE. LONG. 7883. SUN. 9102.

CHEVROLET 1936, $465.
The finest built-in trunk sedan model made. Radio, heater; like new. $10 down.
4635 WASHINGTON-BLVD.

CHEVROLET—'34 4 DOOR DE LUX BASter sedan. Reconditioned throughout. 5 good tires..........$365
2515 MILWAUKEE-AV.

CHEVROLET—'34 TOUR. SEDAN, BUILT-in trunk, heater; no-draft ventilation, etc. Beau. black finish. Only $395. Tms. Trade.
BENDER-RIEGER, INC.,
Dodge Dealer. 933 Washington-boulevard.

CHEVROLET—1936 TOWN SEDAN; FULLY equipped; radio, heater, etc. Priced low for quick sale, $550. Lake Shore Motors, 1012 Chgo.-av., Evanston. Rogers Park 2610. University 4100.

— CHEVROLET 1936 TOUR. COACH —
Car is like new. Low mileage. Trunk, etc. Will take $515. Ask for Mr. Croll, 907 Diversey-blvd.

Chevrolet '32 Sedan, $235.
No carrying charge for 8 months.
STUDEBAKER DEALER, 2717 MADISON.

CHEV.—LATE 1935 SED., 4 DR., DE L.; built-in trunk, knee action, etc.; low mileage; like a new car throughout. Terms; $95 down, balance to suit. 1647 South Crawford.

CHEVROLET—'32 CONV. COUPE......$235
Thoroly reconditioned. Motor and tires A1. Real vaue. Only $235. Terms. Montgomery, Ford Dealer, 2300 Madison-st.

CHEV.—'36 MASTER SEDAN, ALSO '36 coach; radio, heater..........$525
90 DAY GUAR. TERMS-TRADE.
2746 N. Cicero. Berk. 9421.

CHEV.—'34 COUPE; FINISHED IN BLACK; perfect thruout. Only $315 full price. Terms. Today's special bargain. Montgomery, Ford Dealer, 2300 Madison-street.

CHEVROLET—1936 3 DOOR TOWN SEDAN with trunk, radio, and heater. Perfect in every detal. Only $435. Guar. Terms. Montgomery, Ford Dealer, 2300 Madison-st.

CHEVROLET—'34 SPORT COUPE; RUMBLE seat, heater. Must sell. Terms. 6023 Cottage Grove. Open eves. Ph. Midway 8179.

CHEV.—'36 DE L. TRUNK SEDAN.....$495
Largest knee action, 4 dr., hyd. brakes.
CHEV. DLR., 1111 Chicago-av., Evanston.

CHEVROLET—1936 4 DOOR TRUNK SED. $525; like new throughout. Emich Motors, 133 Madison, Oak Park.

— CHEVROLET—1928 4 DOOR SEDAN —
Excellent condition. Make offer.
Mr. Wayne, 907 Diversey-blvd.

CHEV.—'33 COACH. SEE THIS ONE. ONLY $195. Newberry Bargains, 1025 N. Clark.

CHEV.—'34 MASTER SEDAN; THOROLY recond.; $325 4000 W. 22d-street.

CHEV.—'31 6 WHL. SEDAN............$195
Southwest Chev., 9220 S. Ashld. Ced. 3500.

CHEVROLET—1932 COACH $195
WENZEL MOTORS, 1143 DIVERSEY.

CHRYSLER '36 DE LUXE
Airflow 4 dr. sedan; dual equipment; built-in trunk, over drive, radio, etc.; actually driven but a few miles; a real bargain.
ANOTHER HEALY BARGAIN.
7601 STONY ISLAND.

Chrysler '36 Airflow Sedan.
A beauty with special finish, radio and heater; low mil.; written guarantee. By Auth. Chrysler Dealer, 1216 N. Western.

Chrysler '36 Sport Sed., $565.
4 door touring sedan. Built-in trunk, heater, etc. Virtually like new.
MID-CITY CHEVROLET, 1147 JACKSON.

CHRYSLER—'36 6 CYL. TRUNK SEDAN. Radio, heater, beaut. black finish. $695.
6445 SOUTH WESTERN.

Chrysler '35 Airstream 8
touring sedan; trunk, heater, etc.; $535.
ABBOTT-PACKARD. 3535 N. Ashland.

CHRYSLER — 1936 AIRFLOW SEDAN; must sell this car this week at sacrifice price. George Behrendt 6040 Cottage Grove. Plaza 1200.

CHRYSLER '36 "6"—4 DOOR TOURING sedan; overdrive; radio; heater; dual horns. Cost $1,140. Take $585. Arrange terms or trade. Dealer, 1252 S. Kolin.

CHRYSLER—'37 DE LUXE 4 DOOR SEDAN. Used demonstrator; overdrive, radio, heater. Sacrifice $795 4000 W. 22d-street.

CHRYSLER—'32, 6 W. W. SEDAN; NEARLY new tires; $225. Your own terms. Ph Mid. 8179. Op. eves. 6023 Cottage Grove.

CHRYSLER—'35 AIR STREAM DE LUXE trunk sed.; spotlight, heater, perfect thruout; will sell reas. 3433 W. Madison.

USED AUTOMOBILES FOR SALE

WALTON Finance Corp.
Chicago's Largest Outlet
325—RECONDITIONED—325
AND REPOSSESSED CARS.
We Can and Do Sell for Less.
1937 STATE LICENSE FURNISHED.
Make Your Own Terms
YOUR CAR TAKEN IN EXCHANGE.

'37 CHRYSLER 4 door trunk sedan; used..........Big discount
'37 PLYMOUTH tour. sed., trk.; used.Big disc.
'37 Ford del. 4 dr. sed..........Big disc.
'36 PLYMOUTH sedan, like new........$495
'36 LAFAYETTE sedan, perfect........ 475
'36 Dodge rumble seat coupe, heater... 575
'36 Dodge 4 door trunk sed., radio, htr.. 585
'36 Chrysler 4 door trunk sedan........ 695
'36 Pontiac trunk sedan, bargain...... 595
'36 Chevrolet trunk sedan, radio......... 525
'35 Chevrolet 4 door sedan............ 350
'35 Chrysler touring sedan, trunk...... 525
'35 Dodge sedan, perfect throughout.... 475
'35 Plymouth sedan, now only.......... 425
'34 Oldsmobile 4 door trunk sedan...... 425
'33 Plymouth sedan, PD model 285
'33 Chevrolet sedan, A1 throughout.... 275
'33 Plymouth conv. coupe, air wheels... 325
'32 Plymouth sedan. $195 '33 Ford sedan...$245
'32 Plymouth coupe. 195 '32 Ford sedan.. 195
'31 Ford sedan.. 135 '31 Chev. sedan. 175
'31 Ford rdstr.... 125 '30 Chrysler cpe.. 125
'30 Chrysler sed.. 100 '29 Whippet sed. 35
'29 Chev. sedan.. 40 '30 Pontiac sedan 85

90 Day Written Guarantee.
7 DAY DRIVING TRIAL.
25 Years at Same Location.
940 Milwaukee-av.

CHRYSLER '36, $585
The finest 4 door touring. Built-in trunk comp. sedan built; radio, heater furnished; OVERDRIVE. Can't be told from new.
CHRYSLER AIRFLOW
Latest 1936 4 door touring sedan. Heater, radio furnished. Every available equipment. $785. 90 day guarantee.
Your car down, balance 12-24 months.
Authorized Finance Co.,
3910 OGDEN-AV.
East of Pulaski at 22d-st.
CHRYSLER-PLYMOUTH DEALER.

CHRYSLERS
3 REAL BARGAINS.
'36 4 dr. trg. sed.; overdrive.
'35 4 door sed.; extras.
'34 4 dr. trg. sedan.
National Motor Car Co.
AUTH. STUDEBAKER DEALER.
6201 SOUTH WESTERN.

Chrysler '37, $825
4 door 5 pass. de luxe tour. sedan. Used. Built-in trunk, all dual equipment, automatic overdrive. Also 1936 6 cyl. custom de luxe tour. sedan; 6 steel air wheels, side mounts, built-in trunk, radio, overdrive. Original cost over $1,200. Sacrifice, $895. Your car down, balance 12-24 months, 90 day guar.
OPEN EVERY DAY—9 A. M. TO 10 P. M.
State Auto Finance Corp.,
3939 Washington-blvd.

CHRYSLER 1936, $595
De luxe touring sedan with built-in trunk and OVERDRIVE. 5 pass. '36 touring sedan; radio, htr. Cost new $1,385. Come in soon. Your car down, bal. 2 years; 90 day guar. Open evenings and Sunday, 2 min. from loop.
7 DAYS' DRIVING TRIAL.
850 JACKSON-BL.

CHRYSLERS 1937s
7 pass. de luxe imperial sedan, used, and 4 door de luxe AIRFLOW sedan, used; both cars are fully equipped and guaranteed like brand new; will accept any reasonable offer. Your car down payment, balance to suit. LARRY O'ROURKE, INC. [EST. 23 YEARS.] 945 WASHINGTON-BL. [2 min. Chgo. loop.]

CHRYSLER '35 SEDAN.
4 door sedan, original finish, beautiful appointments. Tires like new. Special today. $445. Terms.
INDEPENDENT MOTORS, DE SOTO DLR.
2700 MADISON-STREET.

CORD 1937, $1,295
4 door 5 pass. de luxe touring sedan, used, built-in trunk, radio, heater, white wall tires. Original cost $2,575. Just like new. Sacrifice for $1,295. Also 1936, 4 door, 5 pass. de luxe touring sedan, radio, heater, white wall tires. This car is just like brand new. Sacrifice $995. Your car down, balance 12-24 months. 90 day guarantee.
OPEN EVERY DAY—9 A. M. TO 10 P. M.
State Auto Finance Corp.,
3939 Washington-blvd.

CORD 1937, $1,375
This 1937 de luxe 4 door CORD sedan; used only a short time. Is same as brand new. Fully equipped. Cost $2,860. You save half. Your car dn., bal. 2 years; 90 day guar. Open evenings and Sunday. 2 min. from loop.
7 DAYS' DRIVING TRIAL.
850 JACKSON-BL.

CORDS (3) 1937s
Supercharger 4 door de luxe touring sed. used; also '36 convertible sport coupe and 4 door touring sedan, fully equipped; will accept any reasonable offer. Open evenings. Your car down payment, balance to suit. 945 WASHINGTON-BL. [2 min. Chgo. loop.] LARRY O'ROURKE, INC. [EST. 23 YEARS.]

CORD '36, $1,095
De luxe 4 door sedan; Beverly model; trunk, radio, heater, fully equipped, white wall tires; like new in every detail. Terms. 4618 WASHINGTON. "THE BIG STORE."

DE SOTO 1936, $595
Late series tour. sedan; built-in trunk. And 1936 4 door sedan; OVERDRIVE, radio, heater, dual accessories. Cost new $1,260. Your car down, bal. 2 years. 90 day guar. Open evenings and Sunday. 2 min. from loop.
7 DAYS' DRIVING TRIAL.
850 JACKSON-BL.

DE SOTO 1937, $795
Almost new, used 4 door 5 pass. touring sedan, de luxe equipment; easy terms.
M. & R. MOTOR SALES,
4001 GRAND AT CRAWFORD.

DE SOTO '37 SEDAN.
4 door de luxe sedan; used; built-in trunk, dual equipment, radio, heater, defrosters. Like new thruout. $845. Terms.
INDEPENDENT MOTORS, DE SOTO DLR.
2700 MADISON-STREET.

DE SOTO 1932 SEDAN, $315.
Late model 6 cyl. de luxe 4 door, equipped with 6 wheels, s. mts., original dark blue finish, clean upholstery, thoroughly reconditioned guar.
SNOW BROS., Auth. Ford-Lincoln Dlrs.,
652 MADISON-ST. OAK PARK.

De Soto Airflow 1936, $695.
4 door trunk sedan with overdrive; in black. Used very little.
20% Dn. 2235 Michigan-av.

De Soto '35 Airflow Sedan.
Radio, heater and overdrive. Only $595. Your old car down paymt., balance 24 mos.
BERNARD & LEE, INC.
1033 Chicago-av. Evanston. Univ. 2127.

DE SOTO COUPE FOR $901.
A small 6 cyl. in splendid condition. Perfect transportation. Popular '29 model. Ask for Mr. Oleson, 907 Diversey-boulevard.

De Soto '36 2 Dr. Sedan.
Built-in trunk, low mil., tan finish...$650
Packard, 925 Linden-av., Hubbard Woods.
CHICAGO PHONE: BRIARGATE 0050.

DE SOTO—'31 6 CYL. DE LUXE 4 DOOR sedan. 6 wire wheels, side mounts. $175.
2515 MILWAUKEE-AV.

DE SOTO '33 COUPE S. M.—REAL SPORTY. $345. Newberry Bargains, 1025 N. Clark.

DE SOTO '36 COACH—RADIO, HTR., CLN. $595. Newberry Bargains, 1025 N. Clark.

DODGE—'35 FULL DE LUXE SPORT CPE. Rumble; beaut. maroon. Like new.
WESTERN MOTORS, INC.,
6445 SOUTH WESTERN.

DODGE—'33 DE LUXE SEDAN, LONG wheelbase. Air wheels, heater, etc. Terms. Trade.
BENDER-RIEGER, INC.,
Dodge Dealer. 933 Washington-boulevard.

DODGE—1936 4 DOOR TOURING SEDAN. Very low mileage. Priced low for quick sale at $650. Lake Shore Motors, 1012 Chgo.-av., Evanston. Rogers Park 2610. University 4100.

DODGE '35, $435.
The finest de luxe series, built-in trunk sedan model made. Radio, heater; like new. $10 down. 4635 WASHINGTON.

DODGE—1936 DE LUXE COUPE; FULLY equipped; looks and runs like brand new. Must sell $490
STUDEBAKER SALES, 2424 MILWAUKEE.

DODGE '35 DE LUXE SEDAN $435
[illegible] $85 down
[illegible] 6733 S. Western.

[illegible] MODEL P. D. 4 DR. SEDAN. Will sell very reas. 3431 W. Madison.

USED AUTOMOBILES FOR SALE.

OVER 150 LATE MODELS

Including Many "36" DODGES PLYMOUTHS CHRYSLERS

Sacrifice Prices at Chrysler-Plymouth Dealer.

5948 BROADWAY

Closed on Sundays

BEST BUYS ON BROADWAY.

DODGES 1936s

Chicago's Largest Assortment OF 4 DOOR TOURING SEDANS AND COUPE.

Choice of colors, upholstering and equipment. Some radio and heater equipped. These cars have been conservatively driven by our neighborhood owners. Some you would call practically brand new.

$495 to $625

90 DAY GUARANTEE. YOUR CAR DOWN, BAL. $25 MONTH.

The Home of the Dodge Car, Murphy Motors

Authorized Dodge Dealer, 2720 N. CICERO

DODGES '36S, '35S.

Buy Now—Save Time and Money. 400 OTHERS TO CHOOSE FROM. ALL Makes and Models.

McFadden, Direct Dodge Dlr.

—New Car Store— 3210 JACKSON-BLVD. USED CARS. 2810 Madison. 2654 Madison. 1100 W. Jackson. 5801 Madison. OAK PARK LOT. 333 Madison.

DODGE '36, $495

5 pass. de luxe tour. sedan. Built-in trunk, dual equipment, heater, defroster furn. Also '36 coupe, $495. 90 day guarantee. Your car down payment, balance 12-24 months.

Authorized Finance Co., 3910 OGDEN-AV. East of Pulaski at 22d-st. CHRYSLER-PLYMOUTH DEALER.

DODGE 1937, $765

4 door 5 pass. de luxe tour. sedan; used. Built-in trunk, all dual equipment; hi. grade upholstery. Also 4 1936 4 door de luxe touring sedans. Built-in trunks, radios, heaters. Sacrifice for $495. Your car down, balance 12-24 months. 90 day guarantee. OPEN EVERY DAY—9 A. M. TO 10 P. M.

State Auto Finance Corp., 3939 Washington-blvd.

DODGE '36 SEDAN, $495

De luxe touring sedan; built-in trunk. And 4 door sedan, '36, trunk, radio, heater, dual access. Cost new $1,018. Like brand new. Your car down, bal. 2 years. 90 day guar. Open evenings and Sunday. 2 min. from loop. 7 DAYS' DRIVING TRIAL.

850 JACKSON-BL.

7 P. DODGE SEDAN

This is a '36 model side mt. job, equipped with heavy duty tires, Tri-stream heater and radio, and is an outstanding car for taxicab use or a large family. Has been owned by a prominent suburban family; chauffeur driven. Original cost over $1,200; priced right for quick sale. M. J. LANAHAN, INC., 2522 and 2542 S. Michigan-avenue.

DODGE '35, $445

5 pass. touring sedan; jet black finish; built-in trunk; practically new car condition; 90 day guarantee. Your car down; balance $20 month.

Dodge Dealer, 2720 N. Cicero.

DODGE '36 SEDAN, $590

The very best Dodge buy in Chicago. A 4 door sedan, driven very little and readily taken as a new automobile. $590 is the price today. FELZ. 907 Diversey-blvd.

DODGES '36s, '37s

$495 to $785.

De luxe 2 and 4 door tour. sed.; used; built-in trunks, Coupes, dual equip. Some have radios, htrs., etc. Terms to suit. 4618 WASHINGTON. "THE BIG STORE."

DODGE '35 SEDAN

4 door; built-in trunk, radio, heater; dual equipment; many extras....$495

WEST SIDE BUICK SALES, 4666 WASHINGTON-BLVD.

DODGE '37, $785.

De luxe sport coupe; used; rumble seat, radio, heater, defroster, grill guards. Every available equipment; dual blast horns. Your car down, balance 12-24 months. PEOPLES FINANCE CO., 820 N. CICERO.

DODGE 1935 TRUNK SEDAN—ONLY $495. Dual equipment, safety glass. A real beauty. Can not be told from brand new. Terms. Guaranteed. McFADDEN DODGE DLR., 2810 MADISON. Established Over 20 Years.

DODGE—'36 DE LUXE 4 DOOR TOURING sedan. Built-in trunk. Original finish and tires. Like new. Reduced to $625. $50 or your car down, balance 2 years. 2515 MILWAUKEE-AV.

DODGE—'37 TRUNK DE LUXE SED. RADIO, heater. Used 60 days....$795 Also '36 trunk sedans....$625 And '35 trunk sedan....$475 90 Day Guarantee. Terms. Trade. 2746 N. CICERO. BERKSHIRE 0421.

DODGE '35 COACH—GD. BUY. VERY CLN. $445. Newberry bargains, 1025 N. Clark.

FORD—'30 TUDOR; GRAY; GOOD APPEARance; tires and motor, $425. By private party. Terms. 7053 N. Ashland. Bri. 4877.

FORD—'36 4 DR. SEDAN. LOOKS, RUNS A1. $445. Also '35 de l. sport cpe., rumble, dual equip., etc., $445. 6811 S. Halsted.

FORD—1936 DE LUXE TUDOR SEDAN; trunk, radio, heater, perf. cond.; private party forced to sell. Saginaw 6969.

FORD—'36 BRAND NEW DE LUXE 4 DOOR sedan. Sac. at a big discount. Auth. Ford Dealer. 3948 Roosevelt-road.

FORD—'37 4 DOOR TOURING SEDAN, Used. Only $175 down. 1132 N. Damen.

FORD—'29 COUPE; ALL SET TO GO; MUST sell; $65. 3039 Sheffield-avenue.

— FORD 1932 COUPE, $165 — Windsor Motors, 7925 EXCHANGE-AV.

FORD—'37 TOUR. TUDOR, USED....$685 VESELY BROS. 3813-21 OGDEN

FORD—'30 SPT. CPE., R. S.; EXC. COND. thruout; $75. 6640 S. Western.

FORD—1936 SEDAN....$145 DOWN MANY OTHERS. 5133 IRVING PARK.

FORD 1935 TUDOR....$345 RANGECROFT-FLOTOW, 4918-36 Brdway.

— FORDS—WANT A FORD?—C. ZEPP — 2950 LAWRENCE.

FORD—'34 COACH. A REAL GOOD BUY. Only $245. Newberry Barg'ns, 1025 N. Clark.

FORD—'31 DE LUXE PHAETON....$175 SLUMBRICK FORD SALES, 1711 W. 95th.

FORD—1935 COUPE. MOTOR, TIRES, FINish A1. $345. Wright, 1101 N. Clark.

FORD—'33 TUDOR SEDAN; GOOD RUNning order. $235. Wright, 1101 N. Clark.

FORD—'33 4 DOOR SEDAN. DE LUXE guar.; terms. Mid-City Chev., 1147 Jackson.

FORD—1½ T. PAN. TRK. OVERLD. REAR and side drs.; body 6x10x6. 10900 Kedzie.

FORD—1935 FORDOR TOUR. SEDAN; BY priv. party. Perfect cond. Kil. 2917.

USED AUTOMOBILES FOR SALE.

SATURDAY SPECIALS at James F. Goodwin

Dodge-Plymouth Dealer.

CLOSED SUNDAY

'36 Ford tudor trg. sed..	$445
'35 Dodge 4 dr. sedan....	445
'34 Dodge de l. 4 dr. sed..	385
'35 Plym. de l. bus. cpe..	375
'35 Ford de l. td. sed.,rad.	365
'33 Buick "67" 4 dr. sed.	365
'33 Pontiac 2 dr. sed........	295
'33 Dodge bus. coupe......	295
'33 Plym. de l. 4 dr sed...	295
'32 Olds '6' 4 dr. sed.,6w.	265
'32 Olds '6' con. cp., 6 w.	265
'32 Pontiac 'C' 4d.sed.,6w	245
'31 Olds conv. cpe., 6 w.	175
'32 Nash '6' 4 d. sed.,6w.	165
'32 Willys "6" 4 dr. sed..	145
'31 Nash 4 dr. sed.,6w.w.	95
'29 Ford r. s. coupe........	45

5719 BROADWAY

MANY $50, $75, AND $100, A1 GOOD used cars; $5 down; $2 week. Westco. Chrysler-Plymouth Dealers, 5923-25 Cermak.

F-O-R-D-S

77 OF THE SOUTH SIDE'S FINEST.

J. A. LAVERY

Authorized FORD dealer. 7520 STONY ISLAND-AV. Phone MIDWAY 5372.

Ford 1937, $595

TOURING SEDAN, FORDOR, TRUNK, HEATER, GUNMETAL FINISH, USED. LIKE BRAND NEW. ALSO '36, '35, AND '34S. FORDOR TRUNK SEDANS.

National Motor Car Co. 6201 SOUTH WESTERN.

Ford 1935 and 1936 DE LUXE PHAETONS.

Both cars practically brand new in every respect. Leather upholstery, etc. Driven very little; must be seen to appreciate.

LAWDER BROS., FORD DLR. [Est. 1890]. 6900 VINCENNES.

Ford '34 De L. Fordor

Beautiful black finish, excellent mechanically; tires like new; radio and heater; very low mileage....$375

Hon, Smithson & Raymond, 6101 N. Western. Bri. 3100.

FORD 1936 SEDAN, $445.

Beautiful gun metal tudor, very low mileage, thoroughly reconditioned, excellent tires; money back guar. SNOW BROS., Auth. Ford-Lincoln Dlrs. 1027 SOUTH BOULEVARD, OAK PARK.

FORD—'35 5 PASS. SEDAN....$385 $25 or your car down, $20 per month. STATE LICENSE FREE.

GROSSINGER MOTORS, 2658 LAWRENCE. LONG. 7883. SUN. 9102.

Ford 1936 Tour. Sedan.

Low mileage, blue, radio, heater...$525 Packard, 925 Linden-av., Hubbard Woods. CHICAGO PHONE: BRIARGATE 0050.

FORD—1936 TUDOR SEDAN, 3 TO CHOOSE from; choice of colors; cars look and run like brand new. Price reduced to $435. Terms. See today. Montgomery, Ford Dlr., 2300 Madison.

FORD—'36 TOURING SEDAN, BUILT-IN trunk, heater, no-draft vent., etc. See this one today. $465. BENDER-RIEGER, INC., Dodge Dealer. 933 Washington-boulevard.

FORDS '30-'31 MODEL A'S.

Renewed and guaranteed. From $125 to $175. Tudors, Fordors, Coupes. All repainted, reJOHN P. LYNCH. 1520 N. HALSTED-ST.

Ford '35 De Luxe Tudor.

Whipcord uphols. Orig. finish perfect. $345. ABBOTT-PACKARD. 3535 N. Ashland.

Ford '35 De L. Fordor, $395.

LOW MILEAGE, HEATER, ETC. SLUMBRICK FORD SALES, 1711 W. 95TH.

FORD—1935 TUDOR SEDAN; PERFECT condition throuout; jet black finish, white wall tires; fully guar. Terms up to 18 mos. Montgomery, Ford Dlr., 2300 Madison.

Ford '36 Tudor Trunk, $450.

RADIO, HEATER, ETC. SLUMBRICK FORD SALES, 1711 W. 95TH.

FORD—'35 FORDOR TOURING SEDAN; built-in trunk; extras. 5315 Kimbark. Hyde Park 0180 after 2 Sat. All day Sun.

FORD '36 COACH—LIKE NEW. A BEAUTY. $435. Newberry Bargains, 1025 N. Clark.

— — — — GRAHAM-PAIGE. — — — —

'33 Custom Coupe. VERY CLEAN THROUGHOUT. ONLY $245. J. J. WRIGHT, 7701 STONY ISLAND-AV.

GRAHAM—'34 CUSTOM BUILT SED.; 6 whls., side mts., w. w. tires, 2 spotlights, htr., trunk; sac. quick sale. 3433 W. Madison.

HUDSON 1935 SEDAN.

Unless you drive one of these cars you will not believe its road ability; holds economy records, both official and from owners. Speed surpassed by none and built of much better materials, which can be plainly seen. Designed by world's famous designers. See at the following salesrooms how little money you need to own the NO. 1 CAR of the fine car field.

BUTLER MOTORS, INC.

"Hudson-Terraplane Distributor." 2512 SOUTH MICHIGAN. 316 MADISON-STREET, OAK PARK. 7722 STONY ISLAND-AVENUE. 5050 BROADWAY.

HUDSON 1936, $585

De luxe tour. sedan; blt.-in trk., radio, htr., defroster furn.; dual acc.; elec. gear shift. Desert sand. Orig. cost, $1,235; now $585.

Authorized Finance Co., 3910 OGDEN-AV. East of Pulaski at 22d-st. CHRYSLER-PLYMOUTH DEALER.

Hudson '33 Sedan

5 pass., custom built; side mts., trunk rack, spotlight, heater. Beautiful black finish; perfect condition; $345.

Hon, Smithson & Raymond, 6101 N. Western. Bri. 3100.

HUDSONS.

'32 Sedan, radio, heater, others. $199

J. A. LAVERY, Ph. Mid. 5372. 7520 Stony Island.

HUDSON '36, $585

De luxe tour. sedan; built-in trunk, dual equip., heater, electric hand; terms; trade. 4618 WASHINGTON. "THE BIG STORE."

Hudson 6 1935 Brougham

Low mileage. Like new thruout. Guar. $475. ABBOTT-PACKARD. 3535 N. Ashland.

HUDSON—1933 4 DR. SEDAN, 6 WIRE wheels, trunk rack. Car cannot be told from new. $395. Used Car Lot, HARBOR MOTOR CO., 79th and Vernon.

HUDSON—'36 CUSTOM 4 DR. TRG. SED. Also '36 conv. sport cpe. Both have radio, htr., elec. hand, etc. $645. 6811 S. Halsted.

HUDSON—'32 4 DOOR DE LUXE SEDAN. Perfect shape. $175. 4000 W. 22d-street.

HUPMOBILES.

'29 Sedan	$ 79
'30 Sedan	99
'32 Sedan	249

J. A. LAVERY, Ph. Mid. 5372. 7520 Stony Island.

HUPP '34 6 CYL. SED., $395.

Beautiful black 4 door, thoroughly reconditioned, tires and general condition perfect; money back guar. SNOW BROS., Auth. Ford-Lincoln Dlrs. 652 MADISON-ST. OAK PARK.

HUPMOBILE—4 DOOR SED. 1932; EXC. cond.; $135; priv. 2259 W. 18th-pl.

LAFAYETTE—'36 6 CYL. COUPE; VIRTUally brand new. Only $465 now. Guar. McFADDEN, DODGE DLR., 2810 MADISON.

LA SALLE '35, $665.

4 door touring sedan; built-in trunk, turret top; beautiful black finish. Your car down payment, balance 12-24 months. PEOPLES FINANCE CO. 820 N. CICERO.

Lincoln Zephyr '36 Sedan.

Radio, white wall tires; original pearl gray finish; very low mileage. Cost new $1,580. Over 40% off.

RAY TENNES MOTOR CO., Ford-Lincoln-Zephyr Dealer. 2451 N. Sacramento. Cap. 1100.

LINCOLN-ZEPHYR—1936 4 DOOR SEDAN; very low mileage; fully equipped; must see this car to appreciate; $995. HARBOR MOTOR CO. 7733 Cottage Grove.

LINCOLN—'34 7-PASS. SED.; SIDE MTS., htr. Entire car in excellent cond. $895. Terms and trade. 25 Lake-st. Oak Park.

LINCOLN—COACH, 1930, PRI. FAM. EXC. cond. $210. Gd. tires. Midway 5199.

USED AUTOMOBILES FOR SALE.

ONE DAY

Money Saving Special Spring Used Car Sale Save from $25 to $50 on Every Used Car

'36 De Soto Sedan; overdrive, radio.....	$695
'35 Plymouth 4 Door Sedan.............	450
'34 Plymouth 2 Door Sedan.............	350
'33 Chrysler Rumble Seat Coupe........	345
'33 Plymouth Sedan....................	295
'32 Chrysler 4 Door Sedan.............	175
'32 Ford Tudor........................	165
'31 Auburn 4 Door Sedan...............	135
'30 Dodge 4 Door Sedan................	95
'29 Nash Roadster.....................	50
'29 Ford Roadster.....................	50
'28 Chevrolet Sedan...................	20

100 More to Choose From. $10 Down, Bal. 12-24 Mos.

Sunnyside Motor Sales, Inc., AUTH. DE SOTO-PLYMOUTH DEALER. 4511 to 23 Lincoln-av. 2737 N. Cicero-avenue

Good Cheap Transportation. $5—$5—$5 Down $5—$5—$5

1929-1932. Fords, Chevrolets, Buicks, Dodges, Chryslers, Packards, La Salles, De Sotos, Nashes. $45-$55-$75-$95-$145. Packard Dealer. 4116 Milwaukee-av.

LINCOLN-ZEPHYR—1936 4 DR. SED.; EQP. with radio, heater, w. w. tires....$895 BIG LOT. 732 DIVERSEY. FORDS. BIG DISCOUNT. USED. 1937s. ALL MODELS. BIG LOT. 732 DIVERSEY.

MANY OTHER MAKES AND MODELS. LOWEST PRICES AND TERMS. FORD DEALER. 2825 SHEFFIELD.

LINCOLN ZEPHYR

1936 4-door sedan. This car is practically new; owner kept this car in perfect condition; beautiful black finish, white wall tires like new; you really have to see this car to appreciate the condition.

LAWDER BROS., FORD DLR. [Est. 1890]. 6900 VINCENNES.

Lincoln Zephyr '36 Sedan.

W. w. tires, radio, heater, low mil...$875 Packard, 925 Linden-av., Hubbard Woods. CHICAGO PHONE: BRIARGATE 0050.

NASH 1937

De luxe 1937 touring sedans. Built-in trunks, many extras; used executives' cars at big savings. Lafayette 400 models, Ambassador 6, Ambassador 8. Also large selection of 1936 Nashes at big discount.

UPTOWN NASH CO., Authorized Nash Dealer. 5657 BROADWAY.

NASH 1936 SEDAN, $595

De luxe 4 door touring sedan; built-in trunk, cruising gear, radio, heater; maroon. New car cost $1,220; bargain today, $595. Your car down, bal. 2 years. 90 day guar. Open evenings and Sunday. 2 min. from loop. 7 DAYS' DRIVING TRIAL.

850 JACKSON-BL.

NASHES.

'29 Cabriolet	$ 79
'32 Sedan	189
'34 Sedan	349
'31 Sedan	89

J. A. LAVERY, Ph. Mid. 5372. 7520 Stony Island.

NASH SALES, INC.

Our Used Car Dept., 2d floor. Clearance sale of all used cars. 7636 STONY ISLAND-AV.

OAKLAND—1929 SEDAN, SPEC....$85 WARNER MOTORS. 3542 N. CLARK.

OLDS '36 CONV., $545

Coupe; rum. seat; beau. finish; radio, heater furn. REPRESENTS NEW CAR.

Olds '36 8s, 6s, $545

Latest de luxe touring sedan; built-in trunk, side mounts, built-in radio, heater furnished. 90 day guarantee. Your car down, balance 12-24 months.

Authorized Finance Co., 3910 OGDEN-AV. East of Pulaski at 22d-st. CHRYSLER-PLYMOUTH DEALER.

OLDS 1936, $625

Touring sedan in beautiful ebony black. Trunk, radio, heater, dual equipment. Paint, upholstery and tires like new. This car is reconditioned and carries a new car guarantee. 12 to 24 months to pay.

KAILER YOUNGQUIST, AUTHORIZED OLDS. DEALERS. 5043 Broadway LONGBEACH 4682. CLOSED ON SUNDAYS.

OLDSMOBILE

1935 TOURING 2 DOOR SED.

REALLY CLEAN. RADIO AND HEATER. BUILT-IN TRUNK. ONLY $495.

ALSO 50 OTHER RESALE BARGAINS.

DIVERSEY OLDS 801 Diversey-pkwy.

OLDSMOBILES—42

CLOSE-OUT PRICES. TERMS AND TRADES. ALL MODELS, '29 TO '36. All body styles, coupes, coaches, sedans, with or without trunks; many radio-equipped. See us for your

OLDSMOBILE

60-Day Written Guarantee. May Mtrs., 7417 S. Halsted.

OLDS 1937, $795

4 door 5 pass. de luxe touring sedan, used. Built-in trunk. All dual equipment. High grade cord upholstery; 2 to choose from. Beautiful dark green and beautiful black. Will sacrifice for $795. Your car down, balance 12-24 months. 90 day guarantee. OPEN EVERY DAY—9 A. M. TO 10 P. M.

State Auto Finance Corp., 3939 Washington-blvd.

OLDS 1937 "8"

Convertible coupe; used; burnt orange finish, red leather upholstery to match; big radio, electric clock; our price only $1,050. '36 de luxe 4 door sedan; radio, heater; many extras; $695.

2247 SOUTH MICHIGAN.

Olds '36 5 P. Coupe

This car is just like new, in perfect mechanical condition. Built-in trunk. Sacrificing for only $675.

Hon, Smithson & Raymond, 6101 N. Western. Bri. 3100.

OLDS '36 SEDAN, $625

6 cylinder, 2 dr., trunk, radio, heater. Exceptional thruout; guaranteed. SOUTH SHORE BUICK CO., 6208 COTTAGE GROVE. MID. 6400.

OLDS "6" SEDAN 1935

4 door, built-in trunk, dual equipment thruout; very low mileage. Car priced to sell. See this today. INDEPENDENT MOTORS, DE SOTO DLR. 2700 MADISON-STREET.

OLDS '35 SEDAN

4 door trunk sedan. Radio, heater, white wall tires; 6 cylinder....$525

WEST SIDE BUICK SALES, 4666 WASHINGTON-BLVD.

OLDSMOBILE—'31 2 DOOR SEDAN— EXCEPTIONALLY CLEAN CAR, ONLY $195.

$5 DOWN AT KROLL'S

DODGE-PLYMOUTH DEALER. 7215 S. HALSTED. RAD. 2708.

OLDSMOBILE 1935, $435.

The finest 6 cyl. de luxe series built-in trunk sedan model made. Radio, heater; like new. $10 down. 4635 Washington-blvd.

Olds '34 6 2 Dr. Sedan.

Built-in trunk, reconditioned....$375 Packard, 925 Linden-av., Hubbard Woods. CHICAGO PHONE: BRIARGATE 0050.

PACKARD 1937 120 SEDAN. USED. SACRIFICED. 1132 DIVERSEY-BLVD.

— PACKARD '32 7 PASS. DE LUXE — Light 8, 6 wheel, pract. new tires, well kept perfect car. $365. 1132 Diversey-boulevard.

PACKARD—1930 SEDAN, VERY CLEAN. Thomas, 5854 Broadway, Sunnyside 4043.

USED AUTOMOBILES FOR SALE.

EMIL DENEMARK, INC.

Buick—'36-90 7-p. sed.; 6 st. w., rad.	$1,295
Buick—'36-61 5-p. sed.; 6 st. whls.	895
Buick—'36-48 2-dr. trg. sed.; 5 st. w.	745
Buick—'36-41 club sed. 5 st. w., rad.	765
Buick—'35-90 7-p. sed.; 6 st. whls.	795
Buick—'35-67 5-p. sed.; 6 st. whls.	675
Buick—'35-57 5-p. sed.; 6 st. whls.	645
Buick—'34-57 5-p. sed.; 5 w. w.	545
Buick—'34-41 5-p. club sd.; 5 st. w.	495
Buick—'30-47 5-p. sed.; wood whls.	165
Buick—'29-27 5-p. sed.; wood whls.	95
Cadillac—'34 7-p. sed.; disc. whls.	995
Cadillac—'31 7-pass. sed.; V-12	295
Ford—'36 5-pass. trg. sed.; 5 w. w.	595
Ford—'36 Tudor 5-p. tr. sed. 5 w.w.	415
LaSalle—'34 5-p. trg. sed. 5 disc. w.	545
Lincoln—'34 7-pass. sed. 6 w. w.	895
Lincoln—'31 7-pass. sed. 6 w. w.	245
Oldsmobile—'36 6-cyl. 5-p. trg. sed.	745
Oldsmobile—'35 2-dr. 5-p. trg. sedan	575
Packard—'36 2-dr. 5-p. trg. cpe. 120	795
Packard—'34 5-p. sed.; 5 w. w.	595
Pont.—'36 5-p. tr. sd.; 5 st. w., rad.	645

SALES TAX INCLUDED. 3860 OGDEN-AV. CRAWFORD 4100.

$395 BUYS

1934 BUICK Model 61 Club Sedan.

SMALL LICENSE. NO SALES TAX. LOW GENERAL MOTORS TERMS. 245 Madison-st., Oak Park.

PACKARD 1936, $695

De luxe model 120 4 door 5 pass. sedan and coupe. Built-in trunk, all dual equipment, radio, htr., clock. Orig. cost $1,475. Sac. $695. Your car down, bal. 12-24 mos. 90 day guar.

Authorized Finance Co., 3910 OGDEN-AV. East of Pulaski at 22d-st. CHRYSLER-PLYMOUTH DEALER.

PACKARDS 1937s

De luxe 1937 touring sedans, built-in trunks, many extras; used executives' cars, model 120's and 6's at big savings. 6 TO CHOOSE FROM.

Logan Square Packard, A SAFE PLACE TO BUY. Authorized Packard Dealer. 2524 MILWAUKEE.

PACKARD 1936, $695

Popular "120" de luxe 5 pass. touring sedan. Built-in trunk comp., dual access., radio, orig. black. Like new. Cost $1,470. Your car down, bal. 2 years. 90 day guar. Open evenings and Sunday. 2 min. from loop. 7 DAYS' DRIVING TRIAL.

850 JACKSON-BL.

Packard 1935 120

4 door sedan; finished a beautiful maroon; not a blemish; perfect mechanically; dual equipped; for only $645.

Hon, Smithson & Raymond, 6101 N. Western. Bri. 3100.

Packard 120 Coupe '36, $645.

A real 1936. Fully equipped. $150 Down. 2235 Michigan.

Packard '35 120 Sedan.

Black finish; w. w. tires, radio....$675 Packard, 925 Linden-av., Hubbard Woods. CHICAGO PHONE: BRIARGATE 0050.

PACKARD '36 STD. 8 SEDAN

5 pass.; orig. finish; excellent cond.; mech. perfect; many extras; guar....$1,625 PACKARD, 24th and Michigan. Cal. 7413.

Packard '36 1400 Sedan.

Dark blue, w. w. tires, trunk rack, $1,625 Packard, 925 Linden-av., Hubbard Woods. CHICAGO PHONE: BRIARGATE 0050.

Packard 1937 Tour. Sedans.

Used, pract. brand new, 6-8 cyl.; big savings. Your pick of 5. All eqpt. radio, etc. Packard Dlr., 6120 S. Western. Hem. 2357.

Packard '36 120

Touring sed., blue, radio, heater...$875 Packard, 925 Linden-av., Hubbard Woods. CHICAGO PHONE: BRIARGATE 0050.

PACKARD—'35 120 4 DR. SEDAN....$625 CHRYSLER ILLINOIS CO., 2234 Michigan.

— PIERCE SPORT PHAETON, $195 — Full price, tonneau shield, trunk, 6 wheels, light 8 '30, just about given away at $195. 1132 Diversey-boulevard.

PIERCE ARROW—1931 7 PASS. SEDAN, $245; side mts., white side wall tires; many extras; family driven car. Emich Motors, 133 Madison, Oak Park.

PIERCE-ARROW—5 PASSENGER SEDAN, 1933, beautiful car, finest condition, $400. Phone Rogers Park 0458.

PLYMOUTH '36, $495

The finest 5 pass. touring sedan. Built-in trunk, radio, heater, defroster furn. CAR CANNOT BE TOLD FROM NEW. 90 day guar. Your car down pay., bal. 12-24 mos.

Also '36 Coupe at $465.

Plymouth '35, $345

4 door touring sedan with radio and heater furnished. Every available equipment. Your car down, balance 12-24 months. AUTHORIZED FINANCE COMPANY, 3910 OGDEN-AV. East of Crawford at 22d-st. CHRYSLER-PLYMOUTH DEALER.

Plymouth 1937, $595

2 door, 5 pass. touring sedan. Used. Built-in trunk, all dual equipment. Also 5 1936 4 door de luxe touring sedans with built-in trunks, all dual equipment, radios, heaters. Sacrifice for $495. Your car down, balance 12-24 months. 90 day guarantee. OPEN EVERY DAY—9 A. M. TO 10 P. M.

State Auto Finance Corp., 3939 Washington-blvd.

PLYMOUTHS.

1935 Plymouth de luxe coupe; r. seat..	$395
1935 Plymouth business coupe.........	345
1935 Plymouth coach; very clean......	345
1933 Plymouth 4 door sedan...........	245
1932 Plymouth P. B. 4 door sedan.....	235
1932 Plymouth P. B. coupe; rum. seat..	215

Also 1936 Fords, Chevs., and others.

L. B. MOTORS, INC., 6035 BROADWAY.

PLYMOUTHS '36s, '37s

$465 to $645.

De luxe 2 and 4 door touring sedans; used; built-in trunks, coupes. Dual equip. Some have radios, heaters, etc. Terms to suit. 4618 WASHINGTON. "THE BIG STORE."

PLYMOUTH—'36 CONVERTIBLE COUPE; like new; radio, heater........	$595
Also '36 sedan, radio heater........	$495
'36 coach and coupe. Perfect condition.	$435
'35 De Luxe Sedan................	$425
'33 Sedan P. D. Heater............	$295

90 DAY GUARANTEE. TERMS-TRADE. 2746 N. CICERO. BERKSHIRE 0421.

Plymouth Trk. Sed. '36, $545.

Plym. Trunk Coach '36, $495.

Both de luxe models. Fully equipped. $100 Dn. 2235 Michigan-av.

PLYMOUTH—'34 DE LUXE SEDAN. KNEE action, air wheels, heater, no draft vent. Gunmetal finish. Like new. Only $395. Guaranteed. BENDER-RIEGER, INC., Dodge Dealer. 933 Washington-boulevard.

PLYMOUTH '36, $465

4 door de luxe sedan; genuine '36. Like brand new. Terms to suit. U. S. AUTO FINANCE CO., 1340 W. 63D-ST.

PLYMOUTH 1936, $465.

The finest built-in trunk sedan model made. Radio, heater; like new. $10 down. 4635 WASHINGTON-BLVD.

PLYMOUTH—3 '36S. TOURING SEDANS. Gray, black, blue. Best in the city. 6445 SOUTH WESTERN.

Plym. '36 Tour. Sedan, $545.

Fully equipped; radio; many extras. 3008 LAWRENCE-AVENUE.

— — PLYMOUTH 1932 SEDAN, $200 — — This popular 4 cyl. floating power de luxe sedan is really a bargain. Ask for Mr. Saper. 907 Diversey-boulevard.

Plymouth '35 Sedan, $365.

This smart 2 door is in very fine condition. A real buy. MID-CITY CHEVROLET, 1147 JACKSON.

Plymouth '36 Sedan De Luxe

2 Door. A real bargain at $495. AUBURN AUTO SALES CORP. 2426 S. Michigan. Vic. 9004.

PLYMOUTH—'35 5 PASS. SEDAN; FINISH and mechanically like new....$435 Phone Midway 8172. Open evenings. 6023 COTTAGE GROVE.

Plymouth '34 4 Dr. Sed., $365

No carrying charge for 8 months. STUDEBAKER DEALER. 2717 MADISON.

PLYMOUTH—LATE 1931 4 DR. SEDAN; IN good condition; guaranteed for performance and low mileage....$155 GARFIELD MOTORS, 2 E. Garfield-blvd.

PLYMOUTH—1935 5 P. SED.; EXC. COND. Sac. $375. 3717 N. Western. Jun. 2350.

PLYMOUTH—'33 SED. A REAL GOOD BUY. $245. Newberry Bargains, 1025 N. Clark.

PLYMOUTH—1935 CPE.; MANY EXTRAS. $365. Newberry Bargains, 1025 N. Clark.

PLYMOUTH—1935 SEDAN, BARG....$445 WARNER MOTORS. 3542 N. CLARK.

USED AUTOMOBILES FOR SALE.

Today's Better Buys

'36 Ford Tudor Sedan, like new, only..	$395
'36 Plym. Del. Coupe, black, many extr.	445
'36 Dodge 4 Dr. Trunk Sedan, ht., ext.	595
'35 Ford Del. 5 pass. Sedan, black......	345
'35 Chev. 5 pass. Sedan, very clean.....	325
'35 Auburn "6" 4 dr. Sedan, radio, htr.	425
'34 Plymouth 4 dr. Sedan, jet black.....	325
'33 Chevrolet Coupe, Master Deluxe......	225
'32 Willys "6" Coach, like new car......	165
'31 Ford Tudor Sedan, perfect thruout...	125

90 DAY WRITTEN GUARANTEE. LICENSE FURNISHED. DODGE DEALER'S BARGAIN CORNER. $5 TO 1-3 DOWN, BALANCE 20 MOS.

790 MILWAUKEE-AV.

3 DAY SPECIALS AT Twerdahl Packard

1930 Buick 6 cyl. sedan..................	$ 95
1930 Pontiac coach, clean................	85
1933 Buick small trk. sedan..............	365
1934 Terraplane Vict., very clean........	345
1930 Auburn 4 dr. sedan, A1..............	90
1932 Olds 4 dr. sedan, s. m., perf.......	250

824 Diversey. Well. 8300

PLYMOUTH—'36 DE LUXE 4 DR. TOUR. sed., trk., heater, etc., $565. Also '35 sedan, $385. Both A1 thruout. 6811 S. Halsted.

P-O-N-T-I-A-C-S

1937 SEDAN;	TRUNK, RADIO	USED
1937 COACH;	TRUNK, RADIO	USED
1937 COUPE;	DE LUXE RADIO	USED
1936 SEDAN;	TRUNK, HEATER	$695
1935 SEDAN;	TRUNK, HEATER	495
1935 COUPE;	DE LUXE RADIO	495
1935 COACH;	TRUNK, HEATER	465
1934 COUPE;	CONV., RADIO, S. M....	445
1934 SEDAN;	SIDE MOUNTS	445
1934 COACH;	TRUNK, HEATER	365
1933 SEDAN;	TRUNK, S. MOUNTS....	325
1933 SEDAN;	DE L. HEATER	295
1933 COACH;	TRUNK, HEATER	265
1931 SEDAN;	REAL BEAUTY	145
1930 SEDAN;	NOW ONLY	95

EDGAR FITZPATRICK, INC. PONTIAC DEALER. 7727 S. ASHLAND.

PONTIACS

48 MODELS TO CHOOSE FROM. 1933s, '34s, '35s, '36s, '37s. TRUNK SEDANS, COACHES, COUPES. LARGEST SELECTION OF USED PONTIACS IN THE CITY. LOWEST PRICES. SMALL DOWN PAYMENT, $25 MO. 10 YEARS OF SQUARE DEALING. A Safe Place to Buy a Guaranteed Goodwill Used Car.

Western Marquette Pontiac, AUTHORIZED PONTIAC DEALER. 6617 S. WESTERN-AV.

PONTIAC 1937, $775

6 cyl. de luxe tour. sedan, used. Built-in trunk, heater, clock, all dual equipment. Beautiful black. Also 1936 4 door de luxe touring sedan. Built-in trunk, radio, heater, all dual equipment. Sacrif. $575. Your car down, balance 12-24 months. 90 day guar. OPEN EVERY DAY—9 A. M. TO 10 P. M.

State Auto Finance Corp., 3939 Washington-blvd.

PONTIAC 1936, $575

De luxe 5 pass. touring sedan. Built-in trunk, radio, heater, dual equip., whipcord uphol. Car pass for new. Reduced to $575. Your car down, bal. 2 years. 90 day guar. Open evenings and Sunday. 2 min. from loop. 7 DAYS' DRIVING TRIAL.

850 JACKSON-BL.

Pontiac 1936 Coupe

Beautiful black de luxe business coupe; dual equipment; tires like new. The car is in perfect condition thruout: $495.

Hon, Smithson & Raymond, 6101 N. Western. Bri. 3100.

PONTIACS '36s, '37s

$545 to $695.

De luxe 2 and 4 door touring sedans; built-in trunks, coupes. Dual equip. Some have radios, heaters, etc. Terms to suit. 4618 WASHINGTON. "THE BIG STORE."

Pontiac 1935 8 Cyl.

Sedan, trunk, exceptionally fine condition, complete equipment, special today, $495.

HILL-PACKARD, 4550 WASHINGTON-BOULEVARD.

PONTIACS.

'30 Sedan	$ 89
'34 Sedan	369
'35 Sedan	449

J. A. LAVERY, Ph. Mid. 5372. 7520 Stony Island.

PONTIAC 1937, $695

5 pass. de luxe touring sedan, used; also '36 de luxe 5 pass. touring sedan, $545. LARRY O'ROURKE, INC. [EST. 23 YEARS.] "AUTHORIZED PONTIAC DEALERS." 945 WASHINGTON-BL. [2 min. Chgo. loop.]

PONTIAC—1933 4 DOOR SEDAN.......$275 $25 or your car down, $18.48 per month. STATE LICENSE FREE.

GROSSINGER MOTORS, 2658 LAWRENCE. LONG. 7883. SUN. 9102.

Pont. '35 4 Dr. Tr. Sed., $485.

Fully equipped. Guaranteed, like new. 3921 N. CICERO-AVENUE.

PONTIAC—1935 TOURING SEDAN; TRUNK, white wall tires, radio, heater. Can't be told from new. Beautiful blue. Only $495. HARBOR MOTOR CO. 7733 Cottage Grove.

PONTIAC—'36 6 CYL. 4 DR. SEDAN; USED very little; $575. South Shore 7433.

PONTIAC—1935 SEDAN, SPEC....$475 WARNER MOTORS. 3542 N. CLARK.

PONTIAC—'33 SED. BEAUT. COND....$275 WARNER MOTORS, 3637 SOUTHPORT.

REO—'34 DE LUXE SEDAN, BUILT-in trunk, fully equipped. A beautiful car, $369.

J. A. LAVERY, Ph. Mid. 5372. 7520 Stony Island.

ROLLS-ROYCE—VERY BEAUTIFUL, LOW airflow lines. Excellent cond. Private owner must sell. Make offer. Delaware 7434.

STUDEBAKERS 1937 Trade-Ins Sacrifice

'37 Demo. trg. sed.; big disc.
'36 Pres. trg. sed.; radio, htr.
'36 Dict. coupe; htr., etc.
'35 trg. sed.; radio, htr.
'35 Comm'der cpe.; rad., htr.
'34 Dict. touring sedan.
'34 de luxe cpe.; extras.
'32 de luxe sedan; barg.

ALL CARS CARRY 90 DAY GUARANTEE.

National Motor Car Co. Auth. Studebaker Dlr., 6201 S. WESTERN

STUDEBAKERS 1937s

4 door de luxe sedan, used, and de luxe sport coupe, used; both cars are fully equipped and guaranteed like brand new; also '36 de luxe 4 door touring sedan; will accept any reasonable offer. Your car down payment, balance to suit. LARRY O'ROURKE, INC. [EST. 23 YEARS.] 945 WASHINGTON-BL. [2 min. Chgo. loop.]

STUDEBAKER 1933, $325.

Commander 4 door sedan; 6 chrome wheels, black finish and interior perfect; excellent tires and motor. Tremendous discount. ALSO '34 SPORT R. S. COUPE, $375.

HILL MOTOR SALES, 640 MADISON-ST. OAK PARK.

Studebaker '36 Commander

Touring sedan. Built-in trunk, heater. Paint, mech. cond. like new. $595. 2317-23 S. MICHIGAN.

Studebaker '34 Sedan.

Perf. gray fin.; spotless uph.; exc. tires, smooth, quiet motor, spotlight, Startix, other extras. 60 day written guarantee. $385. MAY MOTORS. 7417 S. Halsted.

Studebaker '36 6 Tr. Sed.

Radio, htr., fully eqpd. Bargain....$575 Packard, 925 Linden-av., Hubbard Woods. CHICAGO PHONE: BRIARGATE 0050.

TERRAPLANE—'34 5 PASS. SED....$375 $25 or your car down, $20 per month. STATE LICENSE FREE.

GROSSINGER MOTORS, 2658 LAWRENCE. LONG. 7883. SUN. 9102.

TERRAPLANE '36, $495

De luxe tour. sed.; built-in trunk; cpe., dual equip., etc. ELECTRIC HAND; sacrif. $495. 4618 WASHINGTON. "THE BIG STORE."

TERRAPLANE 1936, $495.

4 door de luxe built-in trunk sedan; radio heater; like new. $10 down. See it! 4635 WASHINGTON-BLVD.

TERRAPLANE—DE LUXE '34 4 DR. SEdan, 6 whls., side mounts, blt.-in trunk comp., etc. Today's best buy at....$325 STERNBERG PONTIAC. 6035 Cottage Grove.

STUDEBAKER—1930 DE LUXE SEDAN 8; rec. rebored; $200; cash, $125. Ked. 8467.

STUDE.—'35 COUPE, LIKE NEW....$445 WARNER MOTORS. 3542 N. CLARK.

MOTOR TRUCKS.

For Sale.

FACTORY BRANCH TRUCK BARGAINS

G.M.C. 3 ton tractor, sleeper cab.........	$395
G.M.C. trailer, 18 ft. chassis............	250
G.M.C. 3 ton chassis and cab, duals......	295
G.M.C. chassis and cab, 131 inch wheelbase, duals........................	295
G.M.C. 3½ ton chassis and cab, suitable for dump body................	650
CHEVROLET tractor, 1935, sleeper cab, 2 speed axle.................	410
CHEVROLET, 1931, 131 inch wheelbase, chassis and cab.............	280
DIA. T. 2 ton, 10 ft. stake, duals........	195
FORD fruit peddler body, duals...........	195
I.H.C. '36, ¾ ton pickup..................	375
I.H.C. '35, 1½ ton chassis and cab, 131 inch wheelbase................	385

PANEL TRUCKS.

FORD '35, 1½ ton, 9 ft. body, duals....	$375
FORD '34, ½ ton, de luxe body...........	200
G.M.C. 1 ton, 8 ft. body.................	150
DODGE '35, ½ ton panel...................	375
CHEV. '33 panel, any color...............	275
CHEV. '35, sedan delivery................	375

Terms to Suit.

GENERAL MOTORS USED TRUCKS. DIRECT FACTORY BRANCH 1700 Indiana-av. Cal. 4545.

Ruby Has the Panels

½, 1, 1½ and 2 Ton Models. —ALSO— Sedan Deliveries ALL MAKES AND STYLES.

$95 to $595

67 to choose from

Also 50 others—all makes and types—up to 2½ ton.

WE TRADE. LIBERAL TERMS. RUBY CHEV., INC. USED CAR DEPT. 7158 STONY ISLAND. DOR. 2310.

Repossessed Trucks

'36 Ford pickup. New motor, new paint..........$395
'35 Ford Platform. 1½ T. dual wheels $350
'34 Chev. ½ T. panel......$350

25 OTHERS AT A SAVING. 90 DAY GUARANTEE.

RAY TITUS, 5710 Broadway

PANELS—PANELS.

'35 Ford, 1 ton, 131 wheelbase..........	$495
'35 Chevrolet sed., 6, sed. delivery.....	415
'35 Ford ¾ ton [choice of 3].............	395
'34 Ford 1 t., 131 in. whlbse. [choice 2]	395
'34 Dodge panel, good shape.............	395
'29 Ford panel, large body..............	145

RAY TENNES MOTOR CO., Logan Sq. Ford-Lincoln-Zephyr Dealer. 2451 N. SACRAMENTO, At Milwaukee. Capitol 1100.

Don't Fail to See the CHEVROLET DEALERS Used Car Column for Today's Outstanding O. K.'d TRUCK VALUES

G. M. C.

1933 G. M. C. 1½ ton panel, long wheelbase, refinished, practically new tires, mechanically perfect....$345 PASSEN MOTOR DLRS., 2929 LAWRENCE-AV.

DUMPS—DUMPS

MACKS, INTERNATIONALS, FORDS, CHEVS. ALSO SIX WHEEL GRICOS. MANY OTHERS. STAKES, PANELS. REALLY GUARANTEED. B. & W., 327 W. 35TH-ST. YARDS 6080.

CHEVROLET—6 WHEEL GRICO DUMP, 6 YD. BODY, HYDRAULIC HOISTS. GOOD COND. GD. TIRES. NEW PAINT....$795 CHEV.—'36 157 IN. W. B. REC. CH....$495 FORD—'35 157 IN. W. B. REC. CH....$415 CHICAGO USED TRUCKS EXCHANGE, 2630 S. WABASH. CALUMET 5767.

RECONDITIONED TRUCKS.

1933 G. M. C. 131 in. panel............	$335
1935 Ford sedan delv...................	415
1931 Ford 112 in. panel................	165

SNOW BROS. 1027 SOUTH BOULEVARD, OAK PARK.

'35 FORD 1½ TON—LOW STAKE BODY. dual wheels; new tarpaulin; tires like new. Full price $350. Terms. trade.

ROYAL SALES & SERVICE, 1930 Milwaukee-av., cor. Western. Arm. 9167.

CHEVROLET '32 PANEL, $75

The best truck value ever offered; perfect running condition; 20 others to choose from. DAMPMAN-SCHMITT CO. 1019 DAVIS-STREET. EVANSTON.

Ford '36 Tractor, $595.

Sleeper cab, dual tires, R. C. motor. GLENN E. HOLMES, INC., 7445 Stony Island.

CHEVROLET—'35 157 IN. CAB AND CHASsis, dual wheels, heavy duty tires, helper springs, completely refinished and reconditioned; unusual value at $395. CLARK-MAPLE CHEV., 1038 N. CLARK.

FORD DUMP TRUCK—1936, 157 IN. CHASsis, 3 yard body; 10 ply dual wheels, helpers springs, hyd. hoist. Used very little. Ready to go....$200 down HARBOR MOTOR CO. 7733 Cottage Grove.

DODGE—1936 ¾ TON PANEL. LOOKS LIKE day it left factory. Only $495. Terms to suit. Trades accepted. Fully guaranteed. McFADDEN DODGE DEALER, 1100 Jackson. Established over 20 years.

FORD 1935 131 IN. PANEL—10 PLY TIRES, new motor and clutch; painted red; really a truck that will do your work. $150 down. USED CAR LOT. HARBOR MOTOR CO. 79th and Vernon.

CHEVROLET—LATEST '36 1½ TON LONG wheelbase, stake, dual wheels; practically new tires; looks and runs like new; sac. for only $595; guaranteed; terms, trade. DODGE DEALER, 933 WASHINGTON-BLVD.

G. M. C. LATE MOD. 3½ TON TRACTOR, slpr. cab, 9.75 tires front, rear duals, with 20 ft. refr. trailer, 9.75 tires, comp., $2,450. Your own terms. B. & J., 3913 S. Michigan.

C H E V R O L E T—NEW 1937 TRACTOR, equipped for long hauling, with used 20 ft. refrigerator trailer, complete for $1,450. B. & J. Trailer Co., 3913 S. Michigan-av.

FORD—'34 ½ TON PANEL; ORIG. BLACK paint; good tires; mech. perf. $275; 20 other trucks, pan. from $55 to choose from. GARFIELD MOTORS, 2 E. Garfield-blvd.

MACK—6 WHEEL DUMP, 40X8 DUALS. Your own price. Come in and see it. SEE MR. STEFFES, 7633 S. ASHLAND.

2-1936 CHEVROLET HALF TON PANELS; fine condition; good buy for quick sale. Call Superior 6835.

6 WHEELS, 6 CYL. LE MOON DUMP, 12 YARD BODY, A1 MECH. COND. FEDERAL TRUCK CO., 2842 S. MICHIGAN.

AUTOCAR DUMP—6 WHEELER, 8 YARD body, 40x8 tires; 1st class cond. Vir. 0210. AUTOCAR TRUCKS, 1716 W. Pershing-road.

100 TRUCKS — $75 AND UP; EXPRESS stakes, panels, dumps. 3148 OGDEN.

DODGE—'36 2 TON, LOW MILEAGE, CHP. for cash. 4553 S. Kedzie-av.

NELSON LE MOON TRUCK. 1½ TON stake body, pneu. tires. 5304 Fullerton-av.

FORD—1937 DUMP; 5 YARD BODY, BATCH gates. Seeley 7050.

FORD—'30'S, '31'S, PANELS, STAKE, PLATform; cheap. Wright, 1101 N. Clark.

INTERNATIONAL DUMP TRUCK—1932, 2 ton; like new. 7003 S. Halsted. Vin. 5022.

DIAMOND T MEAT TRUCK—GOOD COND.; $175. Drovers Garage, 4156 Emerald.

1935 DODGE ¾ T. PANEL....$395 Southwest Chev., 9220 S. Ashld. Ced. 3500.

1931 CHEVROLET ½ TON PANEL....$125 MANY OTHERS. 5133 IRVING PARK.

To Rent.

PANEL OR STAKE TRUCKS—¾ to 2 TON; perf. cond.; rent without driver by day, week or year; low rates. Delaware 7272.

DIAMOND T DE LUXE 1 TON 1937 TRUCK. Owner drives. Reasonable. Englewd. 7647.

Truck Trailers.

MEN WANTED—WITH OR WITHOUT tractor. Splendid opportunity. Gross Approx. $900 to $1,200 Monthly, with Contract, to men who qualify and able to buy trailer. Address L Y 69, Tribune.

MANY GOOD BUYS IN SEMI AND TANDEM trailers; open and closed tops, 18 to 26 ft. All reconditioned. B. & J. Trailer Co., 3913 S. Michigan-avenue.

TRACTOR AND TRAILER—WITH 18 MO. hauling contract to Danville. Gd. pay. Also city pickup truck, 200 N. Talman.

TRACTOR AND TRAILER WITH HAULING —Mil. to Chgo.; reas. or trade for cottage on lake. Address B 462, Tribune.

Wanted.

20 TRACTOR TRAILER UNITS WANTED for dock to dock delivery. 24 ft. trailers preferred. Cash on delivery. APPLY 2617 S. WABASH-AVENUE.

WANT 1½ TON CHASSIS AND CAB—1929 to '31; prefer Ford. 1914 W. Chicago-av.

GARAGES—FOR SALE AND TO RENT.

WILL RENT GARAGE FOR AUTO REPAIR. $35. Gd. loc. 3427 N. Clark. Grac. 3455.

HOME FURNISHINGS.

Furniture and Dept. Stores.

SAMPLES

Just Released by Furniture Mart and Grand Rapids Factories to Be "Closed Out"

AT ½ COST

OPEN EVENINGS.

[illegible]

RUG BUYERS, ATTENTION!

[illegible]

TWO SHOWROOMS.

201 E. OHIO

1 block east of Michigan at 600 North. Second floor. Delaware 5020.

4750 Washington

AT CICERO-AVENUE. COLUMBUS 9600.

471 E. OHIO-ST.

Cor. Lake Shore-drive at the Lake. Open Evenings Till 9 O'Clock.

FURN. MART SAMPLES SAVE 40% TO 60%

[illegible]

Terms Can Be Arranged. HUDGIN. DEL. 5884.

Factory and Furniture Mart

SAMPLES AT 50% DISCOUNT. [illegible]

PINK FURNITURE CO.

FACTORY DISTRIBUTORS. Open every evening until 10. Sun. 5 p. m. 4535 WASHINGTON-BLVD. Open Tues., Thurs., Sat. until 10 p. m. 6584 S. HALSTED-STREET. CASH OR TERMS.

JUNE SALE!

5 pc. dinette, $14.50. 9-12 rugs, $16.50. Twin studio couch, $17.50. Parlor, bedroom suites, $39.50. 7 pc. wal. din. suites, $37.50. Many others. BEST PRICES IN TOWN. VICTOR WAREHOUSE, 4809 W. LAKE-STREET.

IN TUFT'S WAREHOUSE $35,000 FURNITURE MART SAMPLE. [illegible] 4444 WEST MADISON-ST.

Furniture Mart Samples.

RUGS. ½ PRICE. [illegible] 4453 MADISON. Open eves.

BEAUTIFUL PARLOR SETS, $29.50; $1.00 down. A. B. C. Storage, 2535 Madison-st.

Central.

LINOLEUM LAID FREE.

Custom built floors no extra cost. Free estimates. Inlaid, 98c yd. [illegible] Senner, 304 Wentworth. Vict. 8894. op. eve.

1,000 YD. CARPET, $75 YD. LINO, $TORE. home, eff. stair; cheap. Dealer. Dre. 4976.

South Side.

SEE NELSON BROS.

FOR FURNITURE BARGAINS. [illegible] EASY CREDIT TERMS.

6910 COTTAGE GROVE

OPEN EVES. UNTIL 10, SUNDAYS 5 P. M.

7090 COTTAGE GROVE,

[illegible]

4 R. compl., $150; worth $400

2 YEARS TO PAY. OPEN EVENINGS.

— WAREHOUSE DISPOSAL SALE — [illegible] 6821-23 S. HALSTED-STREET.

FOR CARPETS AND RUGS.

[illegible] 4633 Cottage Grove, [illegible]

IMPORTED AND AM. ORIENTAL RUGS. [illegible]

7012 STONY ISLAND-AV.

DUNN BROS. WAREHOUSES, INC. 6714 Cottage Grove-av.—Retail furn. dept. All kinds of new and used furniture and rugs. Priced very reasonable. Open Sunday. 10-5; evenings to 9:30.

500 YDS. USED CARPET

FOR STAIRS, HALL RUNNERS, ETC. 9x12 rugs, $15. GROVE RUG CLEANERS. 6738 Cottage.

[illegible]

North Side.

3 RMS. REPOSSESSED Furniture and Rugs, $185.

INCLUDES—LIVING ROOM, BEDROOM, DINETTES, RUGS, LAMPS, TABLES, ETC. Like new! Wonderful Buy. Can arrange terms. 4828 BROADWAY.

— REPOSSESSIONS—SAMPLES! TERMS — IN SCHAULER STORAGE.

[illegible]

KANE STORAGE SALE.

[illegible]

REMER STORAGE SALE.

[illegible]

COMPLETE FURNISHINGS

[illegible]

HOME FURNISHINGS.

North Side.

500 REAL BARGAINS.

[illegible]

5340 BROADWAY.

[illegible]

Northwest Side.

SOLD FOR STORAGE.

[illegible]

HOLLANDER STORAGE CO.

Open Eves. Easiest Credit Terms. 2420 MILWAUKEE-AV.

[illegible]

West Side.

REAL BARGAINS.

Furniture; Davenports and chairs. Few antique pieces. 408 N. Ashland-avenue.

HOUSEHOLD APPLIANCES.

Electric Refrigerators.

— NEW FLOOR SAMPLES — STREAM LINE DE LUXE MODELS. General Electric. Hotpoint. Copeland.

6 CUBIC FEET, $79.50.

Electrolux, $89; Westinghouse, $69. Terms. Open evenings. 621 W. Jackson.

Brand New General Electric

[illegible]

FRIGIDAIRE, $49.

[illegible]

Stoves.

1937 DETROIT JEWEL SAMPLE, $39; REP. ranges, $25. Edison, 766 W. Jackson.

JEWEL TABLE TOP GAS RANGE—NEW, $25. Open evenings. 621 W. Jackson.

Vacuum Cleaners.

FACTORY REBUILT VACUUM CLEANERS; guaranteed. Phone Miss Arlen, State 0571.

Washing Machines.

RENT A NEW MAYTAG—55c PER WEEK. No obligation. Immediate delivery. Apply rent on purchase if desired. MAYTAG. LINCOLN 6900.

[illegible]

AUTOMOBILES WANTED.

CASH FOR YOUR CAR

We pay off your notes or mortgages; give you cash or another car for your equity. Col. 7180. 4647 Madison.

— WANTED USED CARS — [illegible] 2215 S. MICHIGAN.

[illegible]

CARS WANTED FOR CASH.

[illegible]

AUTOMOBILE LOANS.

CASH in 10 Minutes

on your auto or truck. 20 MONTHS TO PAY. AVERAGE MONTHLY COST LESS THAN $1.75 ON $100 LOAN DEAL DIRECT WITH OWNERS.

Private Consultation Rooms. WINTER-HIRSCH, 20 Years in Same Location.

1842 S. MICHIGAN

CALUMET 4290. New West Side Location, 4653 W. MADISON AUSTIN 1243.

Under State Supervision. PLENTY OF FREE PARKING SPACE.

AUTOMOBILE HOUSE TRAILERS.

NEW DISTRIBUTOR.

Complete stock. Immediate delivery. Price from $395, F. O. B., to $3,000. Also Used Trailers. TOM HARRIGAN, INC., 445 MADISON-ST. OAK PARK.

[illegible]

Utility Trailers.

[illegible]

MOTORCYCLES AND BICYCLES.

[illegible]

AUTO CREDITS.

[illegible]

WANTED TO BUY

GUNS, TACKLE, GOLF CLUBS, OUTBOARD. Klein's, 508-510 S. Halsted. Free Catalog.

Monroe, Mich., Demands Martial Law for Protection Against Strikers—Police Disperse Chicago Pickets

Special Police on Guard After Monroe Clash

(Story on page 1.)

Deputized civilians armed with rifles, shotguns, and side arms were on guard yesterday near the Newton Steel company in Monroe, Mich., prepared to resist any attempt at retaliation by the C. I. O. for its defeat on Thursday when the plant was reopened. A projected march on Monroe from Pontiac was halted by Homer Martin, but he called a massmeeting of unionists at Monroe tomorrow.

[Associated Press Wirephoto.]

Grim faced women kept their men folk furnished with "implements of war" inside the picket lines at Monroe before C. I. O. defeat. They collected bricks and all manner of missils. The strikers were dispersed in a sharp fifteen minute struggle.

[Associated Press Wirephoto.]

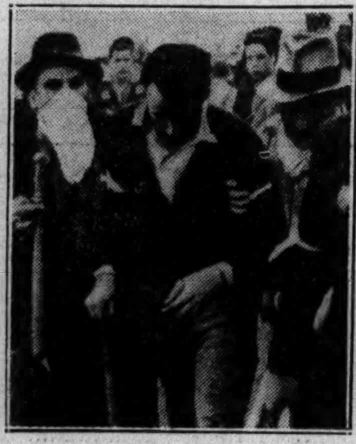

[Associated Press Wirephoto.]

Citizen-deputy, with white arm band of identification, led from fray after being hit by a brick.

[Associated Press Wirephoto.]

A touch of humor at Monroe. A striker padded his helmet with excelsior to make the bumps less painful.

Waving their clubs high over their heads, the vigilantes and special police of Monroe celebrate their victory over the C. I. O. strikers which led to reopening of steel plant, a subsidiary of Republic Steel corporation. The same vigilantes were ready yesterday to combat C. I. O. invading army, but the march was called off after some cars had been turned back at the city limits.

[Acme Photo.]

THOUSAND STRIKERS AT PRINTING PLANT DISPERSED BY POLICE—Nonworking employes of the W. F. Hall Printing company in front of their headquarters at 4717 Diversey avenue after police had forced larger crowd to disband. The police will not permit mass picketing at the plant, where strike has been in progress since April 7.

(Story on page 4.)

HELOISE MARTIN WEDS FOOTBALL PLAYER—The former Drake co-ed, whose shower bath pictures brought her into the limelight, with Ernest F. (Bus) Bergmann Jr. at home of bridegroom's mother.

(Story on page 7.)

Trace Clews to Missing Woman

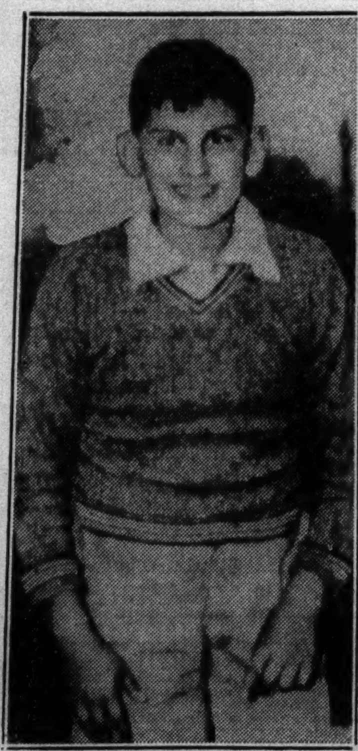

Roy Kuprianoff, who lived at the home of Mrs. Parsons with his mother.

[Associated Press Wirephoto.]

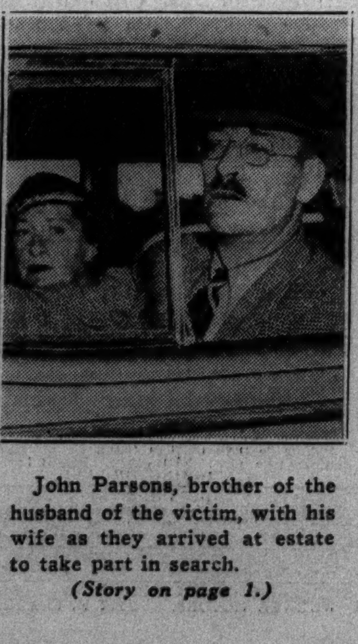

John Parsons, brother of the husband of the victim, with his wife as they arrived at estate to take part in search.

(Story on page 1.)

[Associated Press Wirephoto.]

William H. Parsons of Stony Brook, N. Y., husband of the missing Mrs. Alice Parsons, as he talked to reporters about the case yesterday.

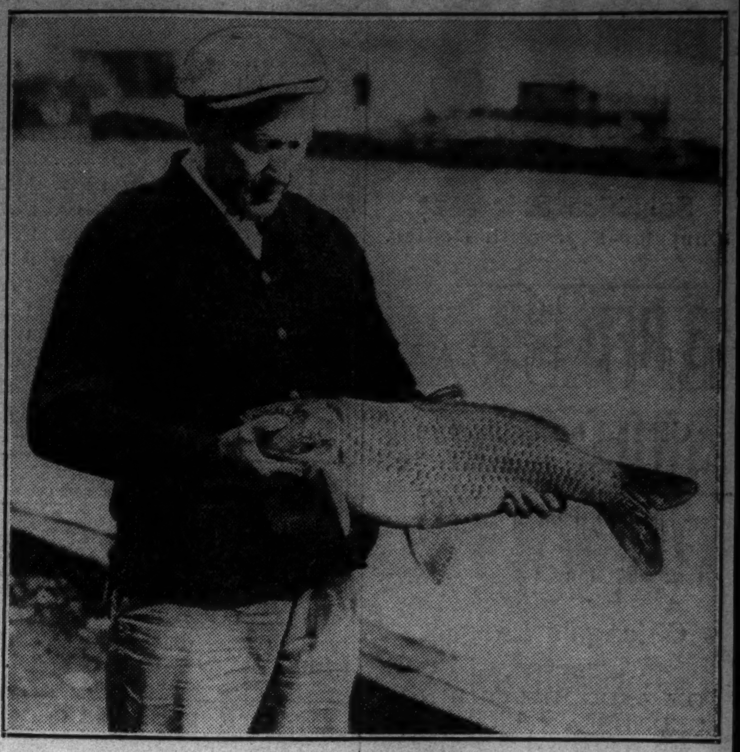

[TRIBUNE Photo.]

CATCHES LARGE CARP IN CHICAGO RIVER—Joseph Sonnenberg, 1845 North Hoyne avenue, a bricklayer, with the 28 inch fish which rewarded his efforts yesterday at the Michigan avenue bridge.

(Story on page 12.)

Universities Give Diplomas—Public Schools Recess

(Story on page 5.)

There was joy in the hearts of hundreds of thousands of Chicago youngsters yesterday as the public schools recessed for the summer vacation. These children are running from the Louis Nettelhorst school, 3252 Broadway, all ready for a summer of play before resuming studies in the fall. Some suburban grade schools are in session for another week.

[TRIBUNE Photo.]

Roland Linder and Marjorie Schoenbrod were two of the Nettelhorst school pupils glad to be free for the summer.

These four women graduates of Rush Medical college were presented with their degrees at University of Chicago convocation yesterday. Left to right: June Shields, Rose Jirinec (rear), Ruth Balkin, Vera Leaf, and President Robert M. Hutchins.

[TRIBUNE Photos.]

Cadet Arthur William Oberbeck of Chicago graduated at the head of his class at the United States Military academy. He is shown with his mother and his grandfather, William Irinkaus, with some of the awards he won. At the graduation exercises he received the Robert E. Lee memorial saber from Maj. Gen. William D. Connor, superintendent of the academy.

[Acme Photo.]